

TECHNICAL MANUAL

**UNIT, INTERMEDIATE DIRECT SUPPORT
AND INTERMEDIATE GENERAL SUPPORT
MAINTENANCE**

REPAIR PARTS AND SPECIAL TOOLS LIST

FOR

**LAUNDRY UNIT,
TRAILER MOUNTED**

MODEL M85

NSN 3510-01-222-9301

***This manual supersedes TM 10-3510-209-24P, 10 August 1988**

Approved for public release; distribution is unlimited.

**HEADQUARTERS, DEPARTMENT OF THE ARMY
31 MAY 1989**

CHANGE
NO. 3

HEADQUARTERS
DEPARTMENT OF THE ARMY
WASHINGTON, D.C., 30 November 1994

Unit, Intermediate Direct Support, and
Intermediate General Support Maintenance
Repair Parts and Special Tools List
for

**LAUNDRY UNIT, TRAILER MOUNTED
MODEL M85
NSN 3510-01-222-9301**

DISTRIBUTION STATEMENT A: Approved for public release; distribution is unlimited.

TM 10-3510-209-24P, 31 May 1989, is changed as follows:

1. Remove and insert pages as indicated below. New or changed text material is indicated by a vertical bar in the margin. An illustration change is indicated by a miniature pointing hand.

Remove pages

i and ii
Fig 9 (Sheet 1 of 2) and
(Sheet 2 of 2)
Fig 10
Fig 25 (Sheet 1 of 2) and
(Sheet 2 of 2)
25-1 and 25-2
26-1 and Fig 27
33-1 and Fig 34
42-1 and Fig 43
60-1 and Fig 61
61-1
I-3 and I-4
I-19 and I-20
I-31 and I-32
I-35 and I-36

Insert pages

i and ii
Fig 9 (Sheet 1 of 2) and
(Sheet 2 of 2)
Fig 10
Fig 25 (Sheet 1 of 2) and
(Sheet 2 of 2)
25-1 and 25-2
26-1 and Fig 27
33-1 and Fig 34
42-1 and Fig 43
60-1 and Fig 61
61-1
I-3 and I-4
I-19 and I-20
I-31 and I-32
I-35 and I-36

Remove pages

I-49 and I-50
I-59 and I-60
I-67 and I-68

Insert pages

I-49 and I-50
I-59 and I-60
I-67 and I-68

2. Retain this sheet in front of manual for reference purposes.

By Order of the Secretary of the Army:

Official:

MILTON H. HAMILTON
*Administrative Assistant to the
Secretary of the Army
07767*

GORDON R. SULLIVAN
*General, United States Army
Chief of Staff*

DISTRIBUTION:

To be distributed in accordance with DA Form 12-25-E, block no. 4254, requirements for TM 10-3510-209-24P.

CHANGE

NO. 2

HEADQUARTERS
DEPARTMENT OF THE ARMY
WASHINGTON, D.C., 31 August 1993

Unit, Intermediate Direct Support, and
Intermediate General Support Maintenance
Repair Parts and Special Tools List
for
LAUNDRY UNIT, TRAILER MOUNTED
MODEL M85
NSN 3510-01-222-9301

DISTRIBUTION STATEMENT A: Approved for public release; distribution is unlimited.

TM 10-3510-209-24P, 31 May 1989, is changed as follows:

1. Remove and insert pages as indicated below. The asterisk (*) to the left of the ITEM NO. Column adjacent to the line item indicates the current change. An illustration change is indicated by a miniature pointing hand.

Remove pages

28-1 and Fig 29
30-1 and Fig 31
32-1 and Fig 33
33-1 and Fig 34
52-1 and fig 53
53-1 and fig 54
I-1 and I-2
I-27 and I-28
I-31 through I-34
I-51 through I-54
I-65 and I-66

Insert pages

28-1 and Fig 29
30-1 and Fig 31
32-1 and Fig 33
33-1 and Fig 34
52-1 and fig 53
53-1 and fig 54
I-1 and I-2
I-27 and I-28
I-31 through I-34
I-51 through I-54
I-65 and I-66

2. Retain this sheet in front of manual for reference purposes.

By Order of the Secretary of the Army:

Official:

GORDON R. SULLIVAN
General, United States Army
Chief of Staff

MILTON H. HAMILTON
Administrative Assistant to the
Secretary of the Army
05274

DISTRIBUTION:

To be distributed in accordance with DA Form 12-25-E, block no. 4254, requirements for TM 10-3510-209-24P.

CHANGE

NO. 1

HEADQUARTERS
DEPARTMENT OF THE ARMY
WASHINGTON, D.C., 2 SEPTEMBER 1992

Unit, Intermediate Direct Support, and
Intermediate General Support Maintenance
Repair Parts and Special Tools List
for
LAUNDRY UNIT, TRAILER MOUNTED
MODEL M85
NSN 3510-01-222-9301

Approved for public release; distribution is unlimited

TM 10-3510-209-24P, 31 May 1989, is changed as follows:

1. Remove and insert pages as indicated below. The asterisk (*) to the left of the ITEM NO. Column adjacent to the line item indicates the current change. An illustration change is indicated by a miniature pointing hand.

Remove pages

i and ii
figure 2, sheet 1 and 2
2-1
3-1 and fig 4
4-1 and fig 5
10-1 and fig 11
13-3 and fig 14
17-1 and fig 18
21-1 and 21-2
25-1 and 25-2
26-1 and fig 27
27-1 and fig 28
29-1 and fig 30
30-1 and fig 31
35-1 and fig 36
36-1
37-1 and fig 38
38-1 and fig 39
39-1 and fig 40
42-1 and fig 43
49-1 and fig 50
52-1 and fig 53
53-1 and fig 54
57-1 and fig 58
59-1 and fig 60
I-1 thru I-4
I-9 and I-10
I-15 through I-22
I-27 through I-38
I-45 and I-46

Insert pages

i and ii
figure 2, sheet 1 and 2
2-1
3-1 and fig 4
4-1 and fig 5
10-1 and fig 11
13-3 and fig 14
17-1 and fig 18
21-1 and 21-2
25-1 and 25-2
26-1 and fig 27
27-1 and fig 28
29-1 and fig 30
30-1 and fig 31
35-1 and fig 36
36-1
37-1 and fig 38
38-1 and fig 39
39-1 and fig 40
42-1 and fig 43
49-1 and fig 50
52-1 and fig 53
53-1 and fig 54
57-1 and fig 58
59-1 and fig 60
I-1 thru I-4
I-9 and I-10
I-15 through I-22
I-27 through I-38
I-45 and I-46

I-51 through I-58
I-65 and I-66

I-51 through I-58
I-65 and I-66

2. Retain this sheet in front of manual for reference purposes.

By Order of the Secretary of the Army:

Official:

GORDON R. SULLIVAN
General, United States Army
Chief of Staff

MILTON H. HAMILTON
Administrative Assistant to the
Secretary of the Army
02348

To be distributed in accordance with DA Form 12-25-E, block 4254, Unit, Direct and General Support Maintenance requirements for TM 10-3510-209-24P.

UNIT, INTERMEDIATE DIRECT SUPPORT, AND
INTERMEDIATE GENERAL SUPPORT MAINTENANCE
REPAIR PARTS AND SPECIAL TOOLS LIST
FOR
LAUNDRY UNIT, TRAILER MOUNTED
MODEL M85
NSN 3510-01-222-9301

REPORTING ERRORS AND RECOMMENDING IMPROVEMENTS

You can help improve this manual. If you find any mistakes or if you know of a way to improve the procedures, please let us know. Mail your letter, DA Form 2028 (Recommended Changes to Publications and Blank Forms), or DA Form 2028-2 located in the back of this manual direct to: Commander, US Army Aviation and Troop Command, ATTN: AMSAT-I-MP, 4300 Goodfellow Blvd., St. Louis, MO 63120-1798. A reply will be furnished directly to you.

DISTRIBUTION STATEMENT A: Approved for public release; distribution is unlimited

TABLE OF CONTENTS

		Page	Illus/ Figure
SECTION I	INTRODUCTION	1	
SECTION II	REPAIR PARTS LIST	1-1	
Group 01	Tarp Cover Assembly	1-1	1
Group 02	Tarp Frame Assembly	2-1	2
Group 03	Sound Deadening Panel Assemblies	3-1	3
Group 04	Platform Assembly	4-1	4
Group 05	Washer Assembly		
	Washer Soap Chute	5-1	5
	Washer Rear Assembly	6-1	6
	Washer Float Level Assembly	7-1	7
	Washer Drain Assembly	8-1	8
	Washer Door Assembly	9-1	9
	Washer Cylinder Assembly.....	10-1	10
	Washer Shell and Base Assembly	11-1	11
	Air Tank	12-1	12
	Miltrol Controller.....	13-1	13
Group 06	Power Distribution Box Assembly	14-1	14
Group 07	Compressor Assembly	15-1	15
Group 08	Ground Rods Assembly	16-1	16
Group 09	Pre-Extract Bin Assembly	17-1	17

* This manual supersedes TM 10-3510-209-24P, 10 August 1988

TABLE OF CONTENTS (CONT)

		Page	Illus/ Figure
Group 11	Extractor Assembly	18-1	18
	Extractor Lid Assembly	19-1	19
	Extractor Curb and Basket Assembly	20-1	20
	Extractor Control Panel	21-1	21
	Starter Circuit	22-1	
	Extractor Brake Solenoid	23-1	23
	Extractor Trunnion Assembly	24-1	24
	Extractor Base	25-1	25
Group 12	Extractor Center Unit	26-1	26
	Water Heater Assembly		
	Water Heater Mounting	27-1	27
	Water Heater Power Transformer	28-1	28
	Water Heater Air Ball Valves	29-1	29
	Water Heater Thermostat	30-1	30
	Water Heater Swing Check and Drain Valves	31-1	31
	Water Heater Skid and Handle Assembly	32-1	32
	Water Heater Burner Head Assembly	33-1	33
	Water Heater Blower and Motor Assembly	34-1	34
	Water Heater Fuel Filter Assembly	35-1	35
	Water Heater Fuel Pump Assembly	36-1	36
	Water Heater Electric Control Assembly	37-1	37
	Drum Adapter Assembly	38-1	38
Group 13	Dryer Tumbler Assembly		
	Dryer Assembly Mounting	39-1	39
	Dryer Fuel Filter Assembly	40-1	40
	Dryer Fuel Pump Assembly	41-1	41
	Dryer Burner Assembly	42-1	42
	Dryer Motor and Blower Assembly	43-1	43
	Dryer Transformer and Solenoid	44-1	44
	Dryer Heat Exchanger	45-1	45
	Dryer Cylinder Assembly	46-1	46
	Dryer Trunnion Assembly	47-1	47
	Dryer Base and Control Assembly	48-1	48
	Dryer Gear Box and Motor Assemblies	49-1	49
	Exhaust Motor and Fan Assembly	50-1	50
	Dryer Bin Assembly	51-1	51
Group 14	Water Pump and Motor Assembly		
	Water Pump Tiedown Assemblies	52-1	52
	Water Pump and Motor Assembly	53-1	53
	Water Pump Strainer Assembly	54-1	54
Group 15	Water Hose Assemblies		
	Suction Strainer	55-1	55
	Hose Assemblies	56-1	56
Group 16	Exhaust Duct Assemblies	57-1	57
Group 17	Generator Tiedown	58-1	58
Group 18	Fire Extinguisher	59-1	59
Group 19	Tool Box	60-1	60
Group 20	M13 Decontamination Apparatus	61-1	61
Section III	SPECIAL TOOLS LIST (Not Applicable)		
Section IV.	CROSS-REFERENCE INDEXES.....	I-1	
	National stock number index.....	I-1	
	Part number index.....	I-3	
	Figure and Item number index	I-36	

UNIT, INTERMEDIATE DIRECT SUPPORT, AND
INTERMEDIATE GENERAL SUPPORT MAINTENANCE
REPAIR PARTS AND SPECIAL TOOLS LISTS

SECTION I. INTRODUCTION

1. SCOPE. This RPSTL lists and authorizes spares and repair parts; special ton's; special test, measurement, and diagnostic equipment (TMDE); and other special support equipment required for performance of unit, intermediate direct support, and intermediate general support maintenance of the laundry unit. It authorizes the requisitioning, issue, and disposition of spares, repair parts and special tools as indicated by the source, maintenance and recoverability (SMR) codes.

2. GENERAL. In addition to this section, Introduction, this Repair Parts and Special Tools List is divided into the following sections:

a. Section II. Repair Parts List. A list of spares and repair parts authorized by this RPSTL for use in the performance of maintenance. The list also includes parts which must be removed for replacement of the authorized parts. Parts lists are composed of functional groups in ascending alphanumeric sequence, with the parts in each group listed in ascending figure and item number sequence. Bulk materials are listed in item name sequence. Repair parts kits are listed separately in their own functional group within Section II. Repair parts for repairable special tools are also listed in this section. Items listed are shown on the associated illustration(s)/figure(s).

b. Section III. Special Tools List. A list of special tools, special TMDE, and other special support equipment authorized by this RPSTL (as indicated by Basis of Issue (BOI) information in DESCRIPTION AND USABLE ON CODE column) for the performance of maintenance.

c. Section IV. Cross-references Indexes. A list, in National Item Identification Number (NIIN) sequence, of all National stock numbered items appearing in the listing, followed by a list in alphanumeric sequence of all part numbers appearing in the listings. National stock numbers and part numbers are cross-referenced to each illustration figure and item number appearance. The figure and item number index lists figure and item number in alphanumeric sequence and crossreferences NSN, FSCM and part number.

3. EXPLANATION OF COLUMNS (SECTIONS II AND III).

a. ITEM NO. (Column (1)). Indicates the number used to identify items called out in the illustration.

b. SMR Code (Column (2)). The Source, Maintenance, and Recoverability (SMR) code is a 5-position code containing supply/requisitioning information, maintenance category authorization criteria, and disposition instruction, as shown in the following breakout:

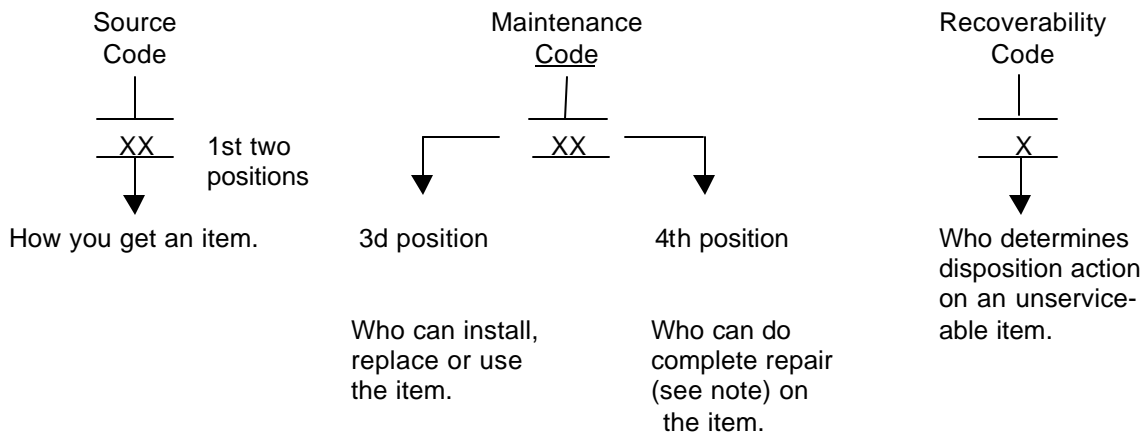

*Complete Repair: Maintenance capacity, capability, and authority to perform all corrective maintenance tasks of the "Repair" function in a use/user environment in order to restore serviceability to a failed item.

(1) Source Code. The source code tells you how to get an item needed for maintenance, repair, or overhaul of an end item/equipment. Explanations of source codes follows:

Code	Explanation
PA PB PC** PD PE PF PG	Stocked items; use the applicable NSN to request/requisition items with these source codes. They are authorized to the category indicated by the code entered in the 3d position of the SMR code. **NOTE: Items coded PC are subject to deterioration. Items with these codes are not to be requested/requisitioned individually. They are part of a kit which is authorized to the maintenance category indicated in the 3d position of the SMR code. The complete kit must be requisitioned and applied.
KD KF KB	Explanation
MO--(Made at org. AVUM Level MF--(Made at DS/ AVUM Level MH--(Made at GS Level ML-- Made at Specialized Repair Activity (SRA) MD-- (Made at Depot)	Items with these codes are not to be requested/requisitioned individually. They must be made from bulk material which is identified by the part number in the DESCRIPTION and USABLE ON CODE (UOC) column and listed in the Bulk Material group of the repair parts list in this RPSTL. If the item is authorized to you by the 3d position code of the SMR code, but the source code indicates it is made at a higher level, order the item from the higher level of maintenance.

AO-(Assembled by org/AVUM Level)
 AF-(Assembled by DS/AVIM Level)
 AH-(Assembled by GS Category)
 AL-(Assembled by SRA)
 AD-(Assembled by Depot)

Explanation

Items with these codes are not to be requested/requisitioned individually. The parts that make up the assembled item must be requisitioned or fabricated and assembled at the level of maintenance indicated by the source code. If the 3d position code of the SMR code authorizes you to replace the item, but the source code indicates the items are assembled at a higher level, order the item from the higher level of maintenance.

Code

Explanation

XA--Do not requisition an "XA"-coded item. Order its next higher assembly. (Also, refer to the NOTE below.)
 XB--If an "XB" item is not available from salvage, order it using the FSCM and part number given.
 XC--Installation drawing, diagram, instruction sheet, field service drawing, that is identified by manufacturer's part number.
 XD--Item is not stocked. Order an "XD"-coded item through normal supply channels using the FSCM and part number given, if no NSN is available.

NOTE

Cannibalization or controlled exchange, when authorized, may be used as a source of supply for items with the above source codes, except for those source coded "XA" or those aircraft support items restricted by requirements of AR 750-1.

- (2) **Maintenance Code.** Maintenance codes tells you the level(s) of maintenance authorized to USE and REPAIR support items. The maintenance codes are entered in the third and fourth positions of the SMR code as follows:
- (a) The maintenance code entered in the third position tells you the lowest maintenance level authorized to remove, replace, and use an item. The maintenance code entered in the third position will indicate authorization to one of the following levels of maintenance.

Code	Application/Explanation
C	--Crew or operator maintenance done within organizational or aviation unit maintenance.
0	--Organizational or aviation unit category can remove, replace, and use the item.
F	--Direct support or aviation intermediate level can remove, replace, and use the item.

- H --General support level can remove, replace, and use the item.
- L --Specialized repair activity can remove, replace, and use the item.
- D --Depot level can remove, replace, and use the item.

(b) The maintenance code entered in the fourth position tells whether or not the item is to be repaired and identifies the lowest maintenance level with the capability to do complete repair (i.e., perform all authorized repair functions.) NOTE: Some limited repair may be done on the item at a lower level of maintenance, if authorized by the Maintenance Allocation Chart (MAC) and SMR codes. This position will contain one of the following maintenance codes.

Code	Application/Explanation
O	- Organizational or (aviation unit) is the lowest level that can do complete repair of the item.
F	- Direct support or aviation intermediate is the lowest level that can do complete repair of the item.
H	- General Support is the lowest level that can do complete repair of the item.
L	- Specialized repair activity is the lowest level that can do complete repair of the item.
O	- Depot is the lowest level that can do complete repair of the item.
Z	- Nonreparable. No repair is authorized.
B	- No repair is authorized. (No parts or special tools are authorized for the maintenance of a "B" coded item). However, the item may be reconditioned by adjusting, lubricating, etc., at the user level.

(3) Recoverability Code. Recoverability codes are assigned to items to indicate the disposition action on unserviceable items. The recoverability code is entered in the fifth position of the SMR Code as follows:

Recoverability Codes	Application/Explanation
Z	--Nonreparable item. When unserviceable, condemn and dispose of the item at the level of maintenance shown in 3d position of SMR Code.

Recoverability Codes	Application/Explanation
O	-- Reparable item. When uneconomically reparable, condemn and dispose of the item at organizational or aviation unit level.
F	-- Reparable item. When uneconomically reparable, condemn and dispose of the item at the direct support or aviation intermediate level.
H	-- Reparable item. When uneconomically reparable, condemn and dispose of the item at the general support level.
D	-- Reparable item. When beyond lower level repair capability, return to depot. Condemnation and disposal of item not authorized below depot level.
L	-- Reparable item. Condemnation and disposal not authorized below specialized repair activity (SRA).
A	-- Item requires special handling or condemnation procedures because of specific reasons (e.g., precious metal content, high dollar value, critical material, or hazardous material). Refer to appropriate manuals/directives for specific instructions.

c. FSCM (Column (3)). The Federal Supply Code for Manufacturer (FSCM) is a 5-digit numeric code which is used to identify the manufacturer, distributor, or Government agency, etc., that supplies the item.

d. PART NUMBER (Column (4)). Indicates the primary number used by the manufacturer, (individual, company, firm, corporation, or Government activity), which controls the design and characteristics of the item by means of its engineering drawings, specifications standards, and inspection requirements to identify an item or range of items.

NOTE

When you use an NSN to requisition an item, the item you receive may have a different part number from the part ordered.

e. DESCRIPTION AND USABLE ON CODE (UOC) (Column (5)). This column includes the following information:

- (1) The Federal item name and, when required, a minimum description to identify the item.
- (2) The physical security classification of the item is indicated by the parenthetical entry, e.g., Phy Sec C1 - Confidential, Phy Sec C1 (S) Secret, Phy Sec C1 (T) Top Secret.

- (3) Items that are included in kits and sets are listed below the name of the kit or set.
- (4) Spare/repair parts that make up an assembled item are listed immediately following the assembled item line entry.
- (5) Part numbers for bulk materials are referenced in this column in the line item entry for the item to be manufactured/fabricated.
- (6) When the item is not used with all serial numbers of the same model, the effective serial numbers are shown on the last line(s) of the description (before UOC).
- (7) The usable on code, when applicable (see paragraph 5, Special information).
- (8) in the Special Tools List section, the basis of issue (BOI) appears as the last line(s) in the entry for each special tool, special TMDE, and other special support equipment. When density of equipments supported exceeds density spread indicated in the basis of issue, the total authorization is increased proportionately.
- (9) The statement "END OF FIGURE" appears just below the last item description in Column 5 for a given figure in both Section II and Section III.
- (10) The indenture, shown as dots appearing before the repair part, indicates that the item is a repair part of the next higher assembly.

f. **QTY (Column (6)).** The QTY (quantity per figure column) indicates the quantity of the item used in the breakout shown on the illustration figure, which is prepared for a functional group, subfunctional group, or an assembly. A "V" appearing in this column in lieu of a quantity indicates that the quantity is variable and may vary from application to application.

4. EXPLANATION OF COLUMNS (SECTION IV).

a. NATIONAL STOCK NUMBER (NSN) INDEX.

(1) **STOCK NUMBER column.** This column lists the NSN by National item identification number

(NIIN) sequence. The NIIN consists of the last nine digits of the
 NSN, i.e. $\frac{\text{NSN}}{\text{NIIN}}$ (5305-01-574-1467).

When using this column to locate an item, ignore the first 4 digits of the NSN. However, the complete NSN should be used when ordering items by stock number.

(2) **FIG. column.** This column lists the number of the figure where the item is identified/located. The figures are in numerical order in Section II and Section III.

- (3) **ITEM column.** The item number identifies the item associated with the figure listed in the adjacent FIG. column. This item is also identified by the NSN listed on the same line.

b. PART NUMBER INDEX. Part numbers in this index are listed by part' number in ascending alphanumeric sequence (i.e., vertical arrangement of letter and number combination which places the first letter or digit of each group in order A through Z, followed by the numbers 0 through 9 and each following letter or digit in like order).

- (1) **FSCM column.** The Federal Supply Code for Manufacturer (FSCM) is a 5-digit numeric code used to identify the manufacturer, distributor, or Government agency, etc., that supplies the item.
- (2) **PART NUMBER column.** Indicates the primary number used by the manufacturer (individual, firm, corporation, or Government activity), which controls the design and characteristics of the item by means of its engineering drawings, specifications standards, and inspection requirements to identify an item or range of items.
- (3) **STOCK NUMBER column.** This column lists the NSN for the associated part number and manufacturer identified in the PART NUMBER and FSCM columns to the left.
- (4) **FIG. column.** This column lists the number of the figure where the item is identified/located in Sections II and III.
- (5) **ITEM column.** The item number is that number assigned to the item as it appears in the figure referenced in adjacent figure number column.

c. FIGURE AND ITEM NUMBER INDEX.

- (1) **FIG. column.** This column lists the number of the figure where the item is identified/located in Section II and III.
- (2) **ITEM column.** The item number is that number assigned to the item as it appears in the figure referenced in the adjacent figure number column.
- (3) **STOCK NUMBER column.** This column lists the NSN for the item.
- (4) **FSCM column.** The Federal Supply Code for Manufacturer (FSCM) is a 5-digit numeric code used to identify the manufacturer, distributor, or Government agency, etc., that supplies the item.
- (5) **PART NUMBER column.** Indicates the primary number used by the manufacturer (individual, firm, corporation, or Government activity), which controls the design and characteristics of the item by means of its engineering drawings, specifications standards, and inspection requirements to identify an item or range of items.

5. SPECIAL INFORMATION.

a. USABLE ON CODE. The usable on code appears in the lower left corner of the Description column heading. Usable on codes are shown as "UOC:" in the Description Column (justified left) on the last line applicable item description/nomenclature. Uncoded items are applicable to all models.

b. ASSOCIATED PUBLICATIONS. The publications listed below pertains to the Laundry Unit and its components.

Publication	Short Title
LO 10-3510-209-12	Lubrication Order: Laundry Unit, Mounted, M85
TM 5-6115-585-12	Operator's and Organizational Maintenance Manual for Generator Set, Diesel, 10 kw
TM 9-2330-376-14&P	Unit, Intermediate Direct Support, and Intermediate General Support Maintenance Manual Including Repair Parts and Special Tools List: Trailer, 5-Ton, Tandem Axle, Flatbed, M10-61E1
TM 10-3510-209-10	Operator's Manual for: Laundry Unit, Trailer Mounted, Model M85
TM 10-3510-209-10-HR	Hand Receipt Covering Contents of Components of End Item (COEI), Basic Issue Items (BII) and Additional Authorization List (AAL) for Laundry Unit, Trailer Mounted, M85
TM 10-3510-209-24	Unit, Intermediate Direct Support, and Intermediate General Support Maintenance Manual: Laundry Unit, Trailer Mounted, M85

6. HOW TO LOCATE REPAIR PARTS.

a. When National Stock Number or Part Number is NOT known.

- (1) **First.** Using the table of contents, determine the assembly group or subassembly group to which the item belongs. This is necessary since figures are prepared for assembly groups and subassembly groups, and listings are divided into the same groups.
- (2) **Second.** Find the figure covering the assembly group or subassembly group to which the item belongs.
- (3) **Third.** Identify the item on the figure and note the item number.
- (4) **Fourth.** Refer to the Repair Parts List for the figure to find the part number for the item number noted on the figure.
- (5) **Fifth.** Refer to the Part Number Index to find the NSN, if assigned.

b. When National Stock Number or Part Number is Known:

- (1) First.** Using the Index of National Stock Numbers and Part Numbers, find the pertinent National Stock Number or Part Number. The NSN index is in National Item Identification Number (NIIN) sequence (see 4a(1)). The part numbers in the Part Number index are listed in ascending alphanumeric sequence (see paragraph 4b). Both indexes cross-reference you to the illustration figure and item number of the item you are looking for.
- (2) Second.** After finding the figure and item number, verify that the item is the one you are looking for, then locate the item number in the repair parts list for the figure.

7. ABBREVIATIONS. Abbreviations used in this manual are listed in MIL-STD-12.

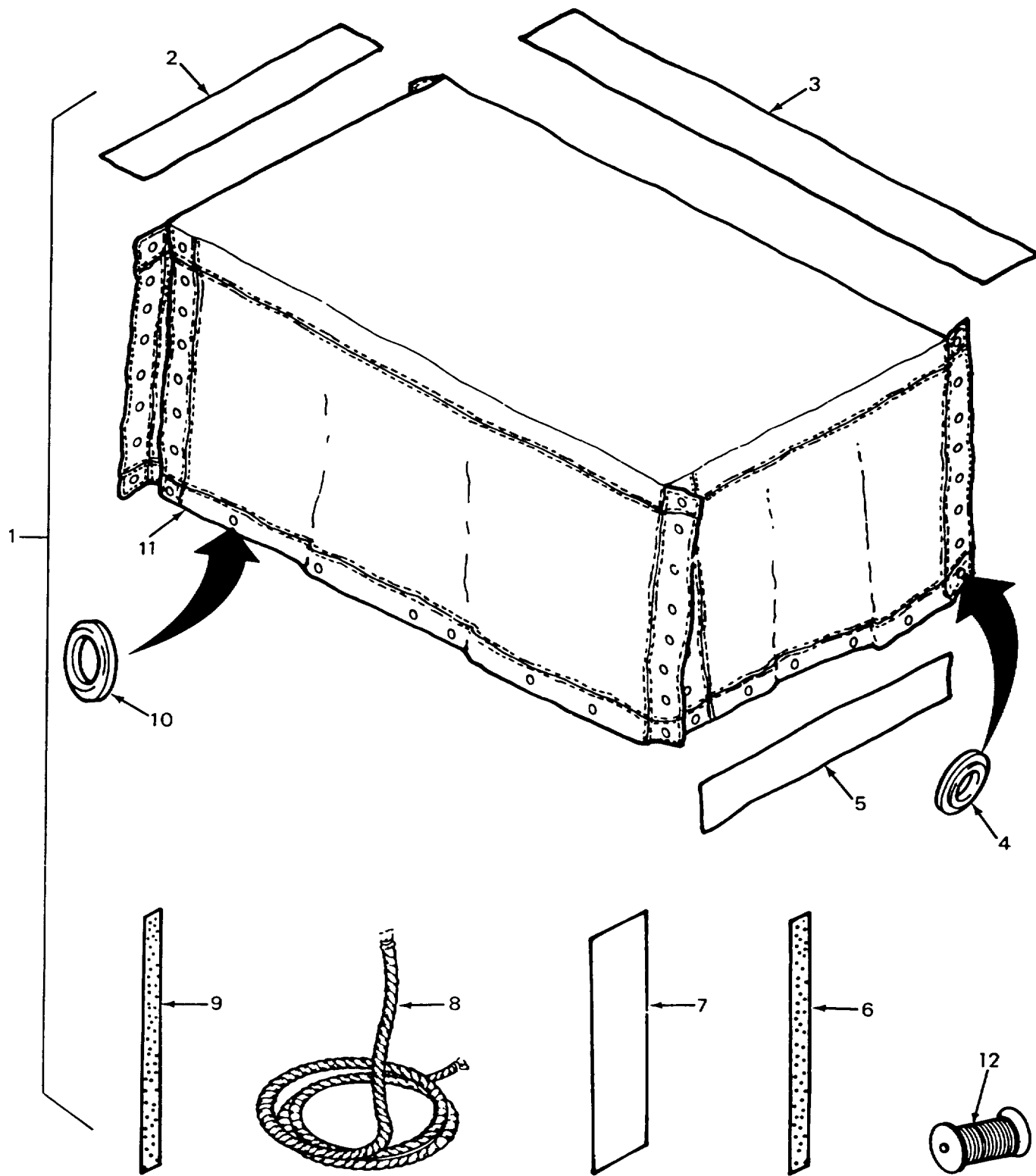

FIGURE 1. Tarp Cover Assembly

(1) ITEM NO	(2) SMR CODE	(3) FSCM	(4) PART NUMBER	(5) DESCRIPTION AND USABLE ON CODES (UOC)	(6) QTY
				GROUP 01 TARP COVER ASSEMBLY	
				FIG. 1 TARP COVER ASSEMBLY	
1	PBFFF	81337	6-1-9962	TARPAULIN.....	1
2	XAOZZ	81337	6-1-9962-5	.REINFORCEMENT, END FRAME, 8FT- IN LONG X 8 INCH WIDE	2
3	XAOZZ	81337	6-1-9962-4	.REINFORCEMENT, MID BODY, 14 FT LG X 8 IN IN W, FOREST GREEN, SHADE # 431	3
4	PBOZZ	81349	MILG16491TYPE3CL ASS3SIZE2	.GROMMET , METALLIC	32
5	PDFZZ	81337	6-1-9964	.FLAP, WEATHER SEAL.....	4
6	XAFZZ	81349	MIL-F-21840 TYPE II, CL I, OG 106	...FASTENER TAPE, HOOK 2 IN WIDE X 60 IN LONG	4
7	XDFZZ	81337	6-1-9963-1	.FLAP, BECKET	4
8	XDFZZ	81349	MIL-R-305500	.ROPE, POLYESTER.	2
9	XAFZZ	81349	MIL-F-21840 TYPE II, CL I, OG 106	..FASTENER TAPE, PILE TYPE II, CL I, OG 106 IN. 2" WIDE X 60" LONG	4
10	PBOZZ	81349	MILG16491TYPE3CL ASS3SIZE4	.GROMMET, METALLIC.....	16
11	XAFFF	81349	MIL-C-20696	.BODY FOREST GREEN, SHADE 431	1
12	PBFZZ	81348	V-T-285	THREAD CABLE # 66022, OD D1, SIZE F..... V OR FF	

END OF FIGURE

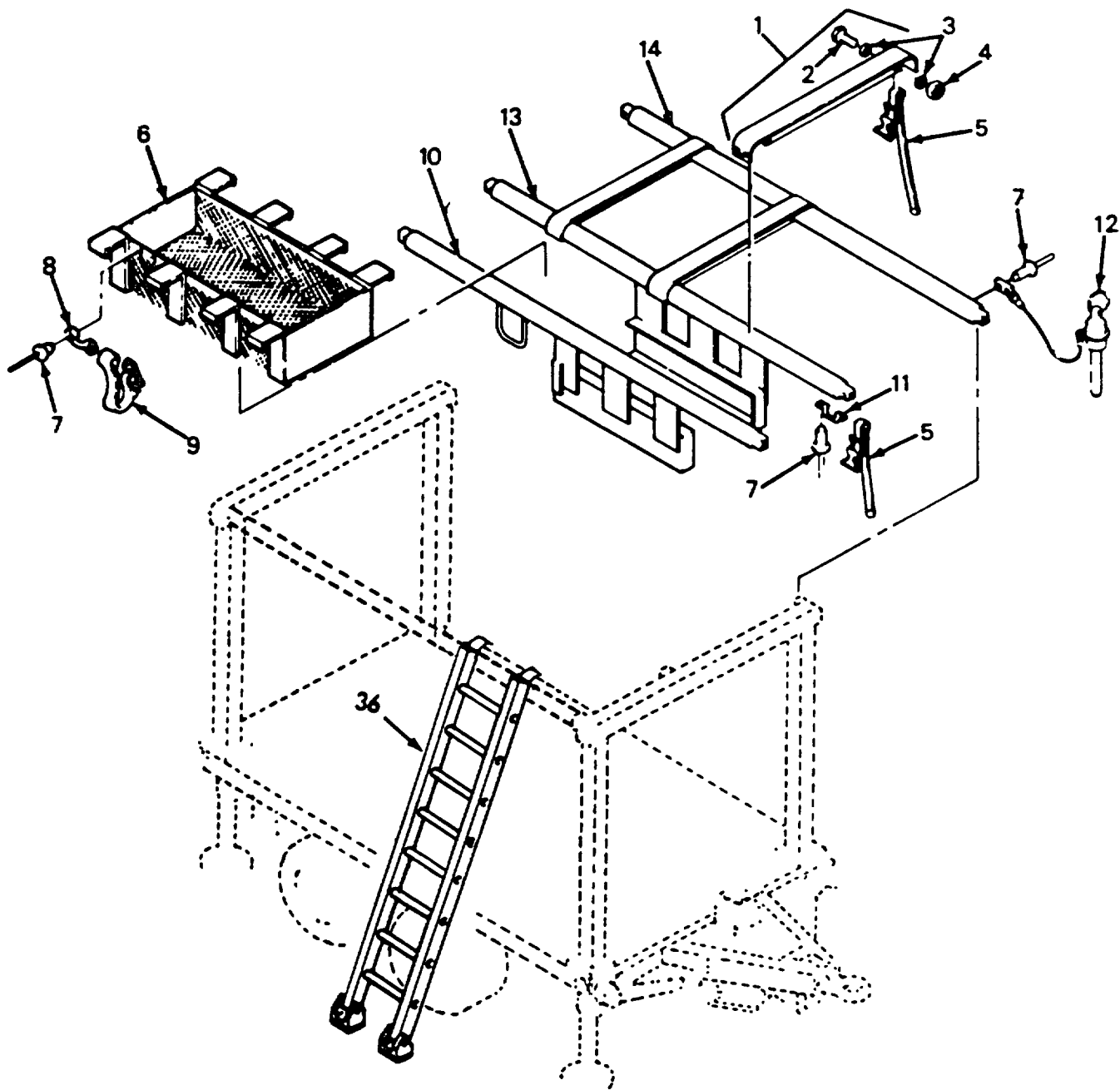

FIGURE 2. Tarp Frame Assembly (Sheet 1 of 2)

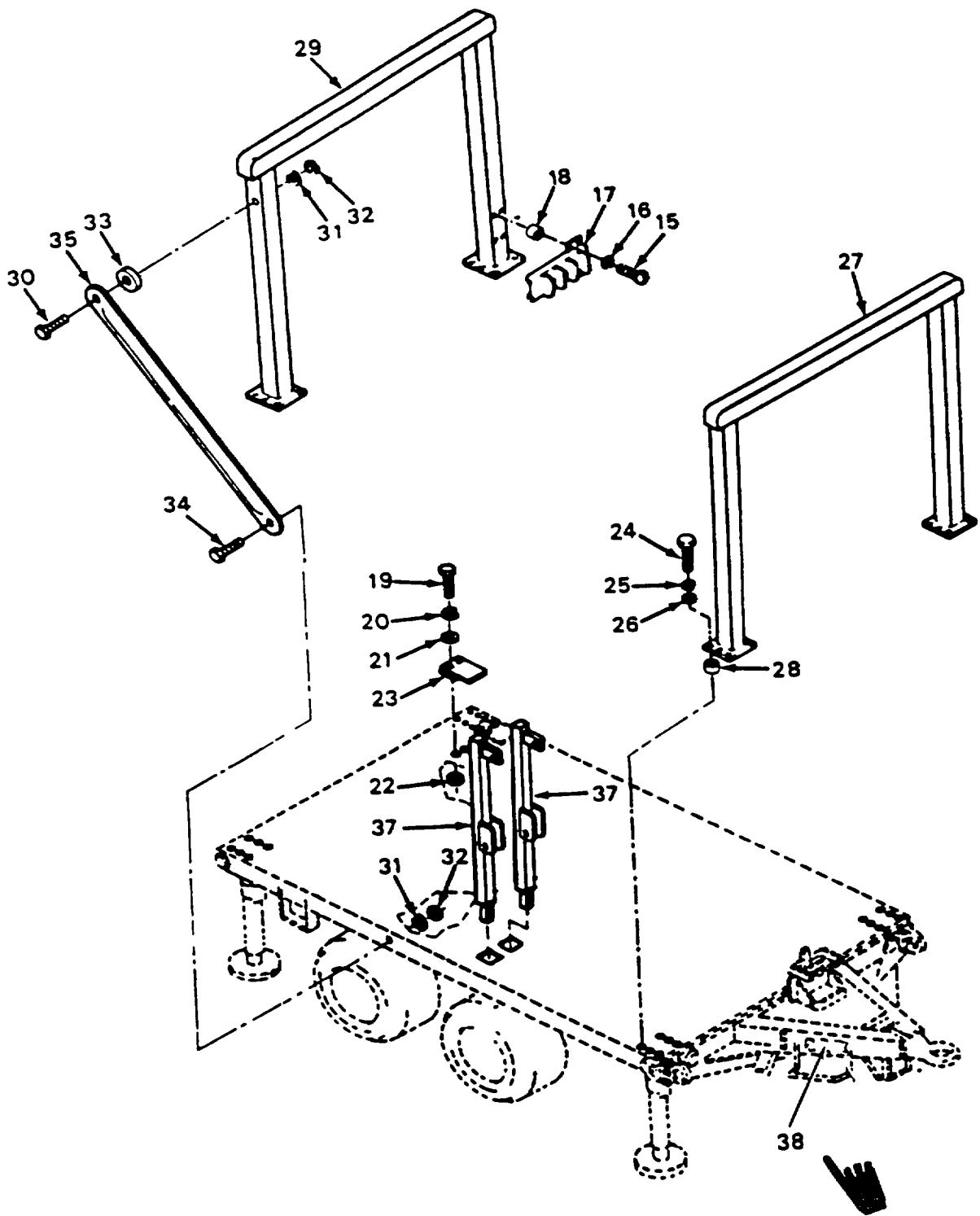

FIGURE 2. Tarp Frame Assembly (Sheet 2 of 2)

SECTION II

(1) ITEM NO	(2) SMR CODE	(3) FSCM	(4) PART NUMBER	(5) DESCRIPTION AND USABLE ON CODES (UOC)	(6) QTY
				GROUP 02 TARP FRAME ASSEMBLY	
				FIG. 2 TARP FRAME ASSEMBLY	
1	PBOZZ	81337	6-1-9416	STRUT ASSEMBLY TARP	3
2	XBOZZ	96906	MS35208-316	.SCREW, CAP HEX HEAD 1/4-28UNF X 2.5 LONG, CRES UNF-2A	2
3	XBOZZ	96906	MS15785-810	.WASHER, FLAT	2
4	XBOZZ	96906	MS21044-C4	.NUT, HEX, SELF LOCK 1/4-28 UNF	2
5	PAOZZ	81337	6-1-9983	.STRAP, SUPT, BASKET.....	2
6	XDOZZ	81337	6-1-9955	BASKET ASSY. HOSE	2
7	PBOZZ	96906	MS20600B6W6	.RIVET, BLIND 3/16 DIA, BLIND STRUCTURAL, PULL STEM, TYPE I, .527 LENGTH	12
8	XDOZZ	96906	MS51939-1	.LOOP, STRAP FASTENER.....	6
9	XDOZZ	81337	6-1-9981	.STRAP, BASKET.....	3
10	XDOZZ	81337	1-6-0103	BEAM ASSY., RIGHT	1
11	XDFZZ	96906	MS51939-1	LOOP, STRAP FASTENER	8
12	PBOZZ	81337	6-1-9934 ITEM 2, 4 TO 6	.LANYARD, LOCKING WITH PIN, QUICK RELEASE, ASSY	2
13	XDOZZ	81337	1-6-0104	BEAM ASSY., CENTER.....	1
14	XBOZZ	81337	6-2-2418	BEAM ASSY., LEFT ECP REPLACED 6-1-9844 WITH 6-2-2418	1
15	XBOZZ	96906	MS35308-364	SCREW, CAP, HEXAGON H.....	4
16	XBOZZ	96906	MS35338-141	WASHER, LOCK	4
17	XBOZZ	81337	6-1-9909	ANCHOR, ASSEMBLY PLATFORM.....	1
18	XDFZZ	73197	BN360-428-12	RIVET, BLIND	4
19	XBOZZ	96906	MS35308-338	BOLT, MACHINE 5/16-24 UNF-2A X 1.50 INCH LONG, CRES	2
20	XBOZZ	96906	MS35338-140	WASHER, LOCK	2
21	XDOZZ	88044	AN960-C516	WASHER, FLAT	4
22	XBOZZ	96906	MS51972-2	NUT, PLAIN, HEXAGON 5/16-24 UNF-2B, CRES.....	2
23	XBOZZ	81337	6-1-8357-84	CATCH, STAND.....	2
24	XDFZZ	96906	MS90728-116	SCREW, CAP, HEXAGON H.....	2
25	XBFZZ	96906	MS35340-48	WASHER, LOCK	2
26	XDFZZ	88044	AN960-816	WASHER, FLAT	12
27	XBOZZ	81337	6-1-9838-1	FRAME ASSY., FRONT.....	1
28	XBOZZ	73197	BN360-428-12	RIVET, BLIND	8
29	XBOZZ	81337	6-1-9838-2	FRAME ASSY., REAR.....	1
*30	PBOZZ	96906	SAEJ105	SCREW, CAP, HEXAGON H.....	4
31	PBOZZ	96906	MS35338-51	WASHER, LOCK	8
32	PBOZZ	96906	MS51967-23	NUT, PLAIN, HEXAGON	8
33	XDOZZ	81337	6-1-8801	SPACER, REF DWG.....	4
*34	XDOZZ	96906	90728-190	SCREW, CAP, HEX HD.....	4
35	XDOZZ	81337	6-1-8802	SUPPORT	4
36	XDOZZ	81337	6-2-2426	LADDER ASSEMBLY	1
37	PDOZZ	81337	6-1-9859	UPRIGHT, RAIL ASSEMB.....	2
*38	XBFZZ	81337	6-1-8810	PLATE, IDENTIFICATION, M85	1
				END OF FIGURE	

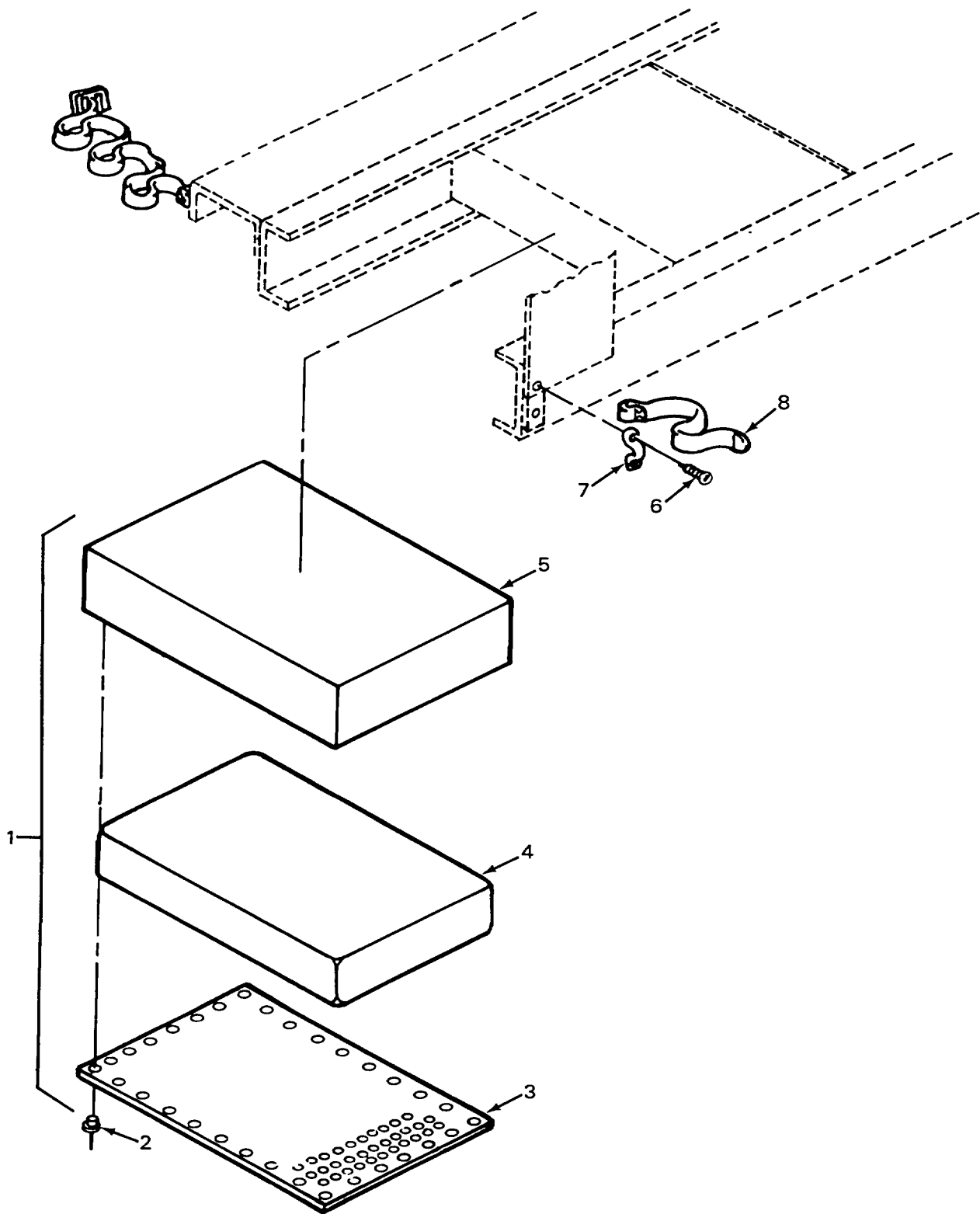

FIGURE 3. Sound Deadening Panel Assemblies (Sheet 1 of 2)

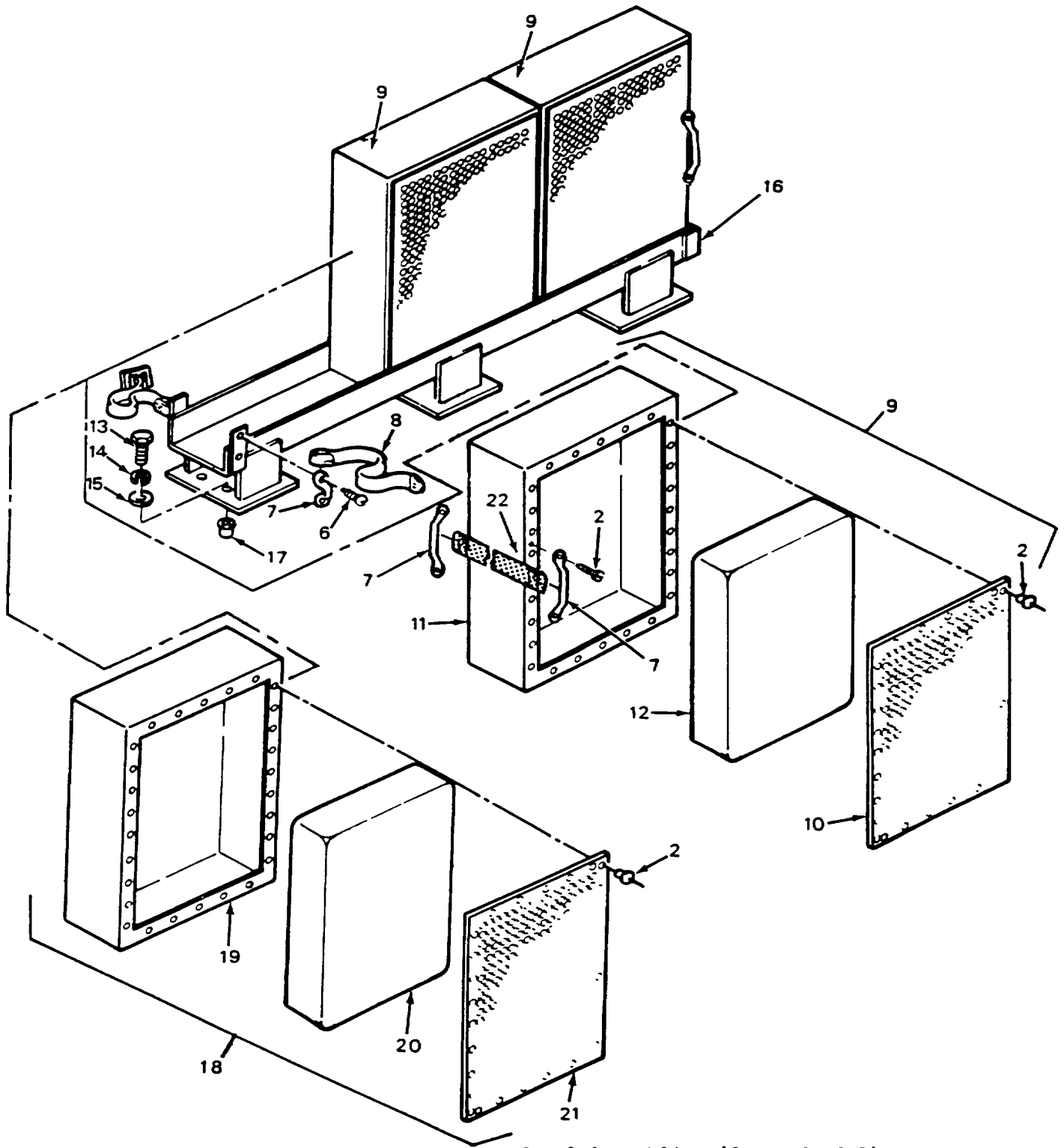

FIGURE 3. Sound Deadening Panel Assemblies (Sheet 2 of 2)

SECTION II

TM10-3510-209-24P

(1) ITEM NO	(2) SMR CODE	(3) FSCM	(4) PART NUMBER	(5) DESCRIPTION AND USABLE ON CODES(UOC)	(6) QTY
				GROUP 03	SOUND DEADENING PANEL ASSEMBLY
				FIG. 3	SOUND DEADENING PANEL ASSEMBLY
1	PDOHH	81337	1-6-0118	SOUND PANEL, TOP TOP ASSEMBLY	3
2	PAOZZ	96906	MS20600B4W2	.RIVET, BLIND STRUCTURAL PULL STEM	44
				SELF-PLUGGING, PROTRUDING HEAD, TYPE I	
3	XADHH	81337	1-6-0121	PANEL, PERFORATED SMALL	1
4	XDOZZ	81346	ASTM C 764	INSULATION, MINERAL	V
5	XAOHH	81337	1-6-0119	.PANEL, OUTER, TOP	1
6	XBOZZ	96906	MS24630-45	.SCREW, TAPPING, THREE	4
7	XDOZZ	96906	MS51939-1	.LOOP, STRAP FASTENER	4
8	PBOZZ	81337	6-1-9982	.TIE DOWN, CARGO, VEHI STRAP,	1
				EXHAUST	
9	PDOHH	81337	1-6-0114	SOUND PANEL, SIDE	2
10	XAOHH	81337	1-6-0117	.PANEL, PERFORATED	1
11	XAOHH	81337	1-6-0115	.PANEL, OUTER SIDE	1
12	XAOHH	81346	ASTM C 764	.INSULATION, MINERAL FIBER 4.5 LBS	V
				PER CU FT, TYPE II, CLASS A	
13	XBOZZ	96906	MS90728-62	SCREW, CAP, HEXAGON H 3/8 X 24 UNF-	6
				2A, 1.5 INCH LONG, CRES	
14	XBOZZ	96906	MS35340-46	WASHER, LOCK	6
15	XBOZZ	88044	AN960-616	WASHER, FLAT	6
16	XBOZZ	81337	1-6-0108	TRACK ASSY., LOWER	1
17	XDFZZ	73197	BN360-624-12	BLIND NUT ASSY	6
18	PDOHH	81337	6-2-2400	SOUND CONTROL, PANEL LARGE SIDE	1
19	XAOHH	81336	6-2-2401	PANEL, OUTER, LARGE	1
20	XAOHH	81337	6-2-2402	...PANEL, PERFORATED.	1
				UOC: EAG	
21	XAOHH	81337	6-2-2403	INSULATION, FIBER MINERAL FIBER	V
22	XDOZZ	81337	1-6-0114-8	STRAP	1

END OF FIGURE

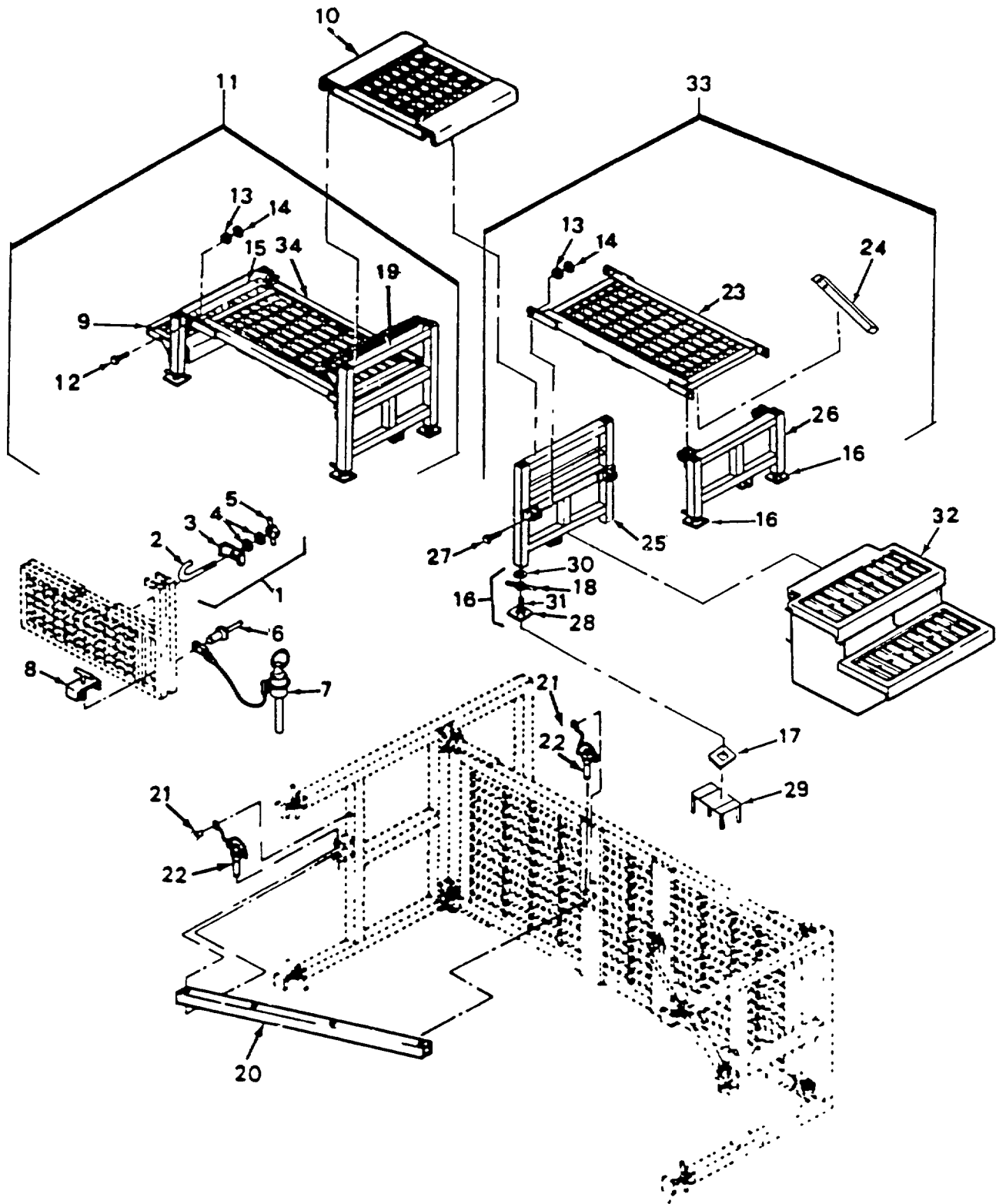

FIGURE 4. Platform Assembly

SECTION II

TM 10-3510-209-24P

C01

(1) ITEM NO	(2) SMR CODE	(3) FSCM	(4) PART NUMBER	(5) DESCRIPTION AND USABLE ON CODES (UOC)	(6) QTY
				GROUP 04 PLATFORM ASSEMBLY	
				FIG. 4 PLATFORM ASSEMBLY	
1	PBOZZ	81337	6-1-9430	CLAMP ASSEMBLY, LONG.....	1
2	XDOZZ	81337	6-1-8780	.HOOK.....	1
3	XAOZZ	81337	6-1-9432	.RACKET.....	1
4	XDOZZ	96906	MS15795-814	.WASHER, FLAT.....	3
5	XDOZZ	81337	6-1-9883	.LOCKING ASSY.....	1
6	XDOZZ	96906	MS24630-46	.SCREW, TAPPING, THREA PAN HD, CRES #10-.50 LONG.....	1
7	PBOZZ	81337	6-1-9934 ITEM 1, 4 TO 6	.LANYARD, LOCKING WITH PIN ASSY.....	1
8	PBOZZ	81337	6-1-9433	CLAMP ASSEMBLY, SHOR.....	1
9	PBOZZ	81337	6-1-9949	STEP, STAIR ASSY.....	2
10	XBOHH	81337	6-1-9855	PLATFORM, SHORT, ASSY.....	1
11	XBOHH	81337	6-1-8356	PLATFORM ASSY, HIGH.....	1
12	XBOZZ	96906	MS35308-364	.SCREW, CAP, HEXAGON H CRES. 3/8-24 UNF X 1.5 IN. LONG.....	4
13	XBOZZ	96906	MS15795-814	.WASHER, FLAT.....	REF
14	XBOZZ	96906	MS21004-C6	.NUT, SELF LOCKING.....	4
15	XDOZZ	81337	6-1-9871	.FRAME ASSY, LOWER PLATFORM.....	1
* 16	XDOZZ	81337	6-1-9879	..LEVEL ASSY, PLATFORM.....	8
17	XBOZZ	81337	6-2-2434	...FOOTING, PLATFORM MATERIAL IS EXTERIOR GRADE PLYWOOD; PER ASTM-D-1038, 3/4 IN THK.....	8
18	XBOZZ	81337	6-1-9883	...LOCKING ASSY, LEVLR.....	1
19	XBOZZ	81337	6-1-9868	...FRAME ASSY, HIGH PLATFORM.....	1
20	PBOZZ	81337	6-1-9984	.BRACE, PLATFORM.....	2
21	XDFZZ	96906	MS20600B6W3	..RIVET, BLIND.....	1
22	PBOZZ	81337	6-1-9934 ITEM 3, 4 TO 6	..LANYARD, LOCKING.....	1
23	XBOHH	81337	6-2-2413	PLATFORM, DRYERSIDE.....	1
24	XBOZZ	81337	6-2-2412	.BRACE, DRYERPLATFORM.....	2
25	XBOHH	81337	6-2-2407	.FRAME, DRYERHIGHSIDE.....	1
26	XBOHH	81337	6-2-2409	.FRAME, DRYER, LOWSIDE.....	1
27	XDOZZ	96906	MS-35308-366	.SCREW, CAP, CRESX21N.....	2
28	XBOZZ	81337	6-1-9880	...PLATE, LEVEL ASSY.....	8
29	XBOZZ	81337	6-1-9909	...ANCHOR, PLATFORM, ASSY.....	8
30	XBOZZ	81337	6-1-9881	...BLOCK, SCREW ASSY.....	1
31	XBOZZ	81337	6-1-8366	...ROD, .50 IN, THREADED.....	1
* 32	PBOZZ	81337	6-2-2403	STAIR ASSY, TWO-STEP.....	1
* 33	XBOHH	81337	6-2-2411	PLATFORM ASSY, DRYER.....	1
* 34	XBOZZ	81337	6-1-9849	PLATFORM, LOWER ASSY.....	1

END OF FIGURE

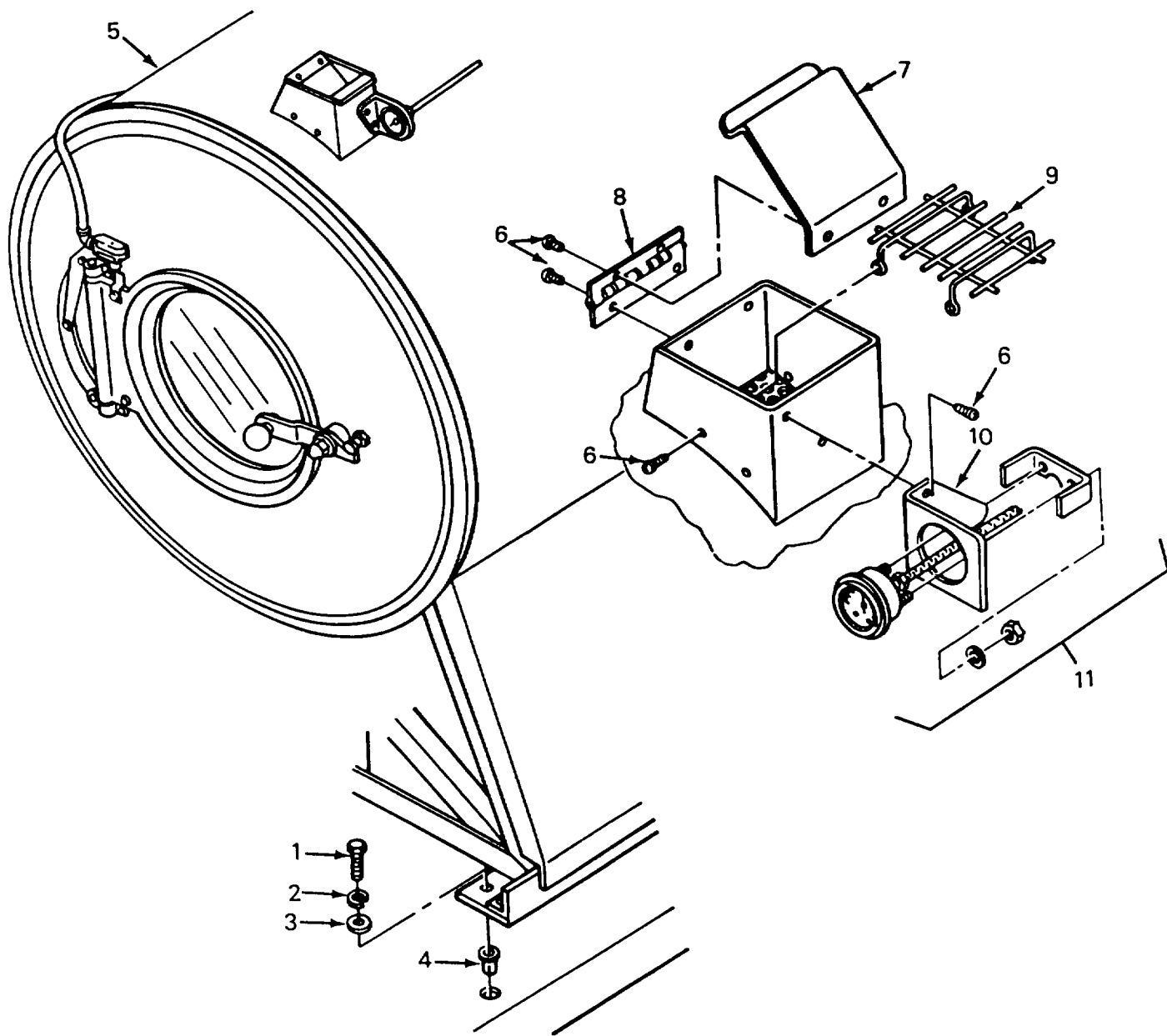

FIGURE 5. Washer Soap Chute

SECTION II

TM 10-3510-209-24P

(1) ITEM NO	(2) SMR CODE	(3) FSCM	(4) PART NUMBER	(5) DESCRIPTION AND USABLE ON CODES (UOC)	(6) QTY
				GROUP 05 WASHER ASSEMBLY	
				FIG. 5 WASHER SOAP CHUTE	
1	XDFZZ	96906	MS90728-61	SCREW, CAP, HEXAGON H	16
2	XDFZZ	96906	MS35340-46	WASHER, LOCK	16
3	XDFZZ	88044	AN960-616	WASHER, FLAT	16
4	XDFZZ	73197	BN360-624-12	BLIND NUT	REF
5	PDFHH	94830	36026TMW	WASHER, LAUNDRY UNIT	1
6	XDFZZ	94830	15P010	.SCREW, THD CUTTING 10-24 X 1/2	10
				SS410 PAN HEAD.....	
7	XBFZZ	94830	02 02739A	.COVER, SOAP CHUTE	1
8	XBFZZ	94830	02 02706	.HINGE.....	1
9	XBFZZ	94830	02 02326A	.GUARD	1
10	XDFZZ	94830	02 02315	.BRACKET, THERMOMETER	1
11	PBFZZ	94830	30R003	.THERMOMETER, INDICAT 2.5 IN DIAL.....	1
				40-240 F+C.....	

END OF FIGURE

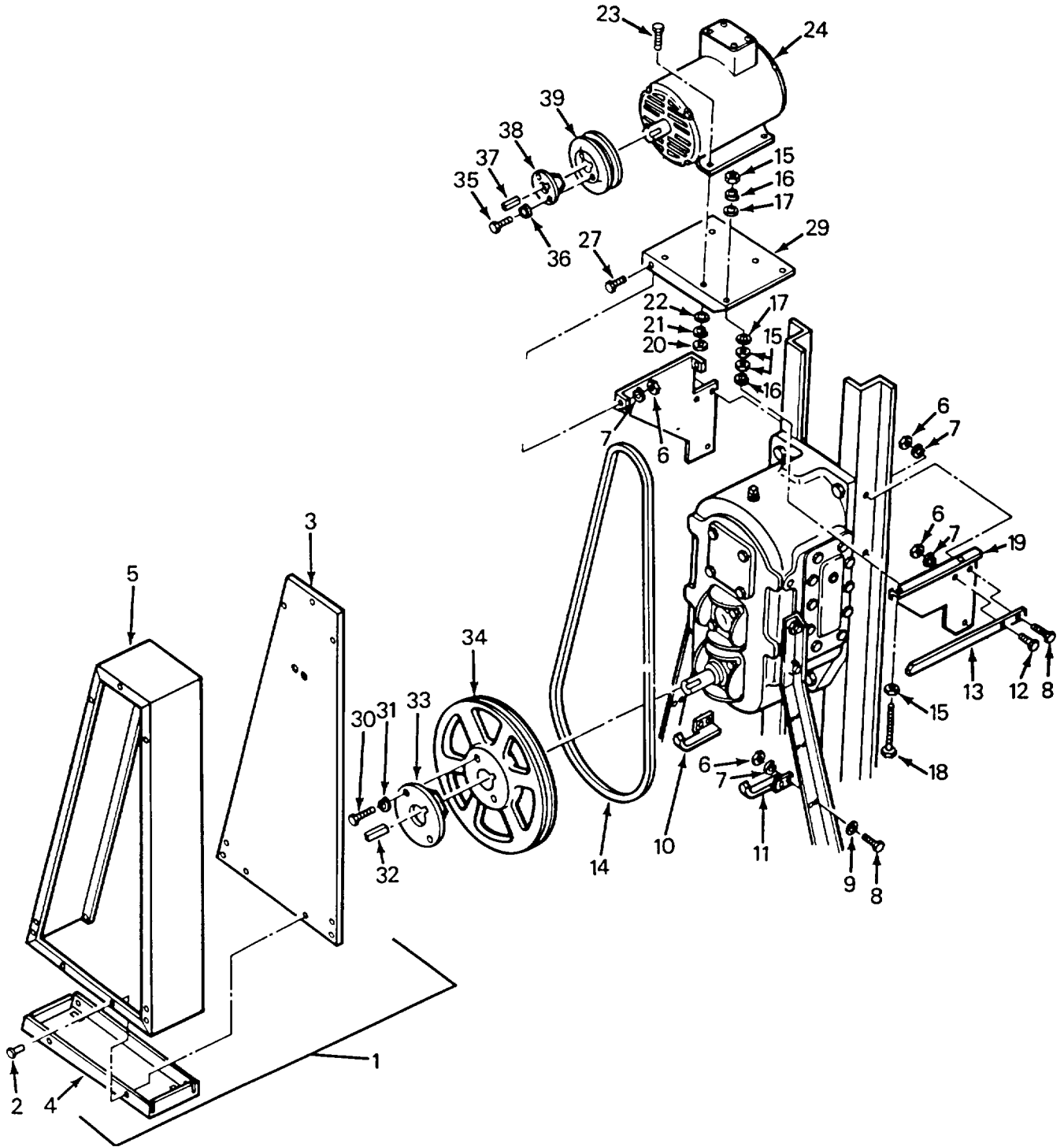

FIGURE 6. Washer Rear Assembly

(1) ITEM NO	(2) SMR CODE	(3) FSCM	(4) PART NUMBER	(5) DESCRIPTION AND USABLE ON CODES (UOC)	(6) QTY
				GROUP 05 WASHER ASSEMBLY	
				FIG. 6 WASHER REAR ASSEMBLY	
1	XDFZZ	94830	AGS09301	..REAR COVER ASSY	1
2	XDFZZ	94830	15J051	..POPRIVET	15
3	XBFZZ	94830	02 09302	..BELTGUARD, FRONT.....	1
4	XBFZZ	94830	02 09302B	..BELTGUARD, BOTTOM	1
5	XBFZZ	94830	02 09302A	..BELTGUARD, TOP & SID.....	1
6	XBFZZ	96906	MS35649-2252	..NUT,PLAIN,HEXAGON.....	8
7	XBFZZ	96906	MS51415-5	..WASHER, LOCK	8
8	XBFZZ	96906	MS90725-6	..SCREW, CAP, HEXAGON H	8
9	XBFZZ	88044	AN960-416L	..WASHER, FLAT	4
10	XBFZZ	94380	02 12142A	..BRACKET, BELT, GUARD LOWER LEFT.....	1
11	XBFZZ	94830	02 12143A	..BRACKET, BELT GUARD LOWER RIGHT.....	1
12	XBFZZ	96906	MS90725-5	..SCREW, CAP, HEXAGON H	1
13	XBFZZ	94830	02 12141	..BRACKET, BELT GUARD MTG, UPPER.....	2
14	PAOZZ	81300	5L740	..BELT, V	1
15	XBFZZ	96906	MS35649-2382	..NUT, PLAIN, HEXAGON 3/8 ZINC/CAD.....	8
				PLATED	
16	XBFZZ	96906	MS51415-7	..WASHER, LOCK 3/8.....	4
17	XBFZZ	88044	AN960-XC616L	..WASHER, FLAT 3/8 IN ZINC PLATED.....	4
18	XDFZZ	94830	15B110	..BOLT, HEX TAP 3/8-16 UNC2 X 5 IN	2
				LONG	
19	XBFZZ	94830	02 02767	..BRACKET, MOTOR MOUNT LEFT	1
20	XBFZZ	96906	MS17829-5C	..NUT, SELF-LOCKING, HE	4
21	XBFZZ	96906	MS51415-6	..WASHER, LOCK	4
22	XBFZZ	88044	AN960 X C516	..WASHER, FLAT	4
23	XBFZZ	96906	MS90725-36	..CAP SCREW, HEX HEAD.....	4
24	XDFZZ	05472	39G080FBL	..MOTOR, DRIVE, WASHER.....	1
25	XBFZZ	96906	MS35649-2382	..NUT,PLAIN,HEXAGON.....	2
26	XBFZZ	96906	MS51415-7	..WASHER, LOCK 3/8	1
27	XBFZZ	96906	MS90725-60	..CAP SCREW, HEX HEAD.....	2
28	XBFZZ	94830	02 09305	..BRACKET, MOTOR MOUNT RIGHT	1
29	XBFZZ	94830	02 02765	..MOUNT, MOTOR.....	1
30	XBFZZ	96906	MS90725-64	..CAP SCREW, HEX HEAD.....	2
31	XBFZZ	96906	MS51415-7	..WASHER, LOCK.	2
32	XDFZZ	96906	MS2006-229	..KEYWAY	1
33	XBFZZ	94830	56QORH	..BUSHING, V-PULLEY.	1
34	XBFZZ	94830	56044B1H	..V-PULLEY.	1
35	XBFZZ	96906	MS90725-64	..CAP SCREW, HEX HEAD.....	2
36	XBFZZ	96906	MS51415-7	..WASHER, LOCK	2
37	XDFZZ	90192	M2032J	..KEYWAY.	1
38	XBFZZ	94830	56Q1EH	..BUSHING, V-PULLEY	1
39	XBFZZ	94830	56134B1H	..V-PULLEY	1

END OF FIGURE

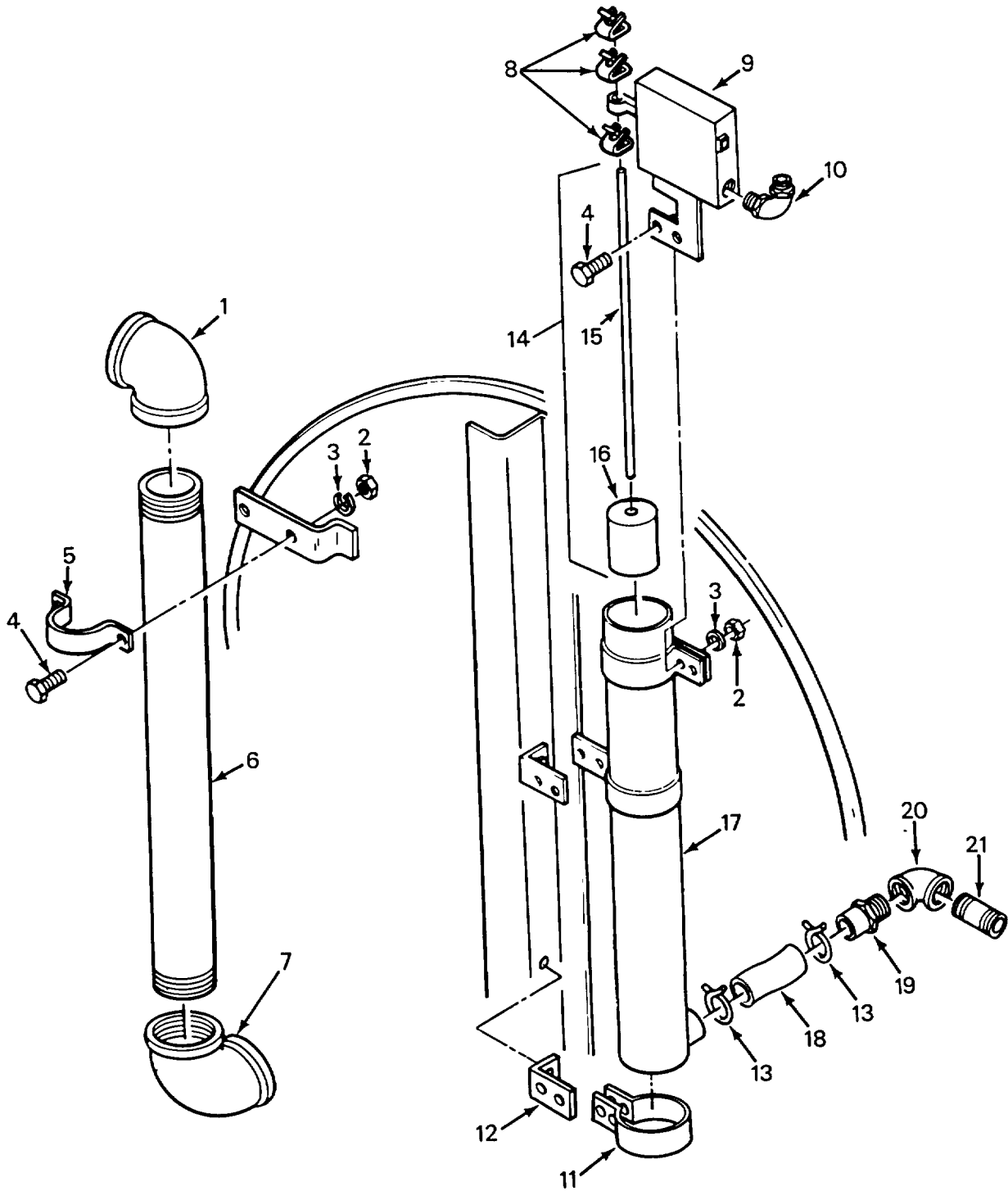

FIGURE 7. Washer Float Level Assembly

SECTION II

TM 10-3510-209-24P

(1) ITEM NO	(2) SMR CODE	(3) FSCM	(4) PART NUMBER	(5) DESCRIPTION AND USABLE ON CODES (UOC)	(6) QTY
				GROUP 05 WASHER ASSEMBLY	
				FIG. 7 WASHER FLOAT LEVEL ASSEMBLY	
1	XBFZZ	94830	51JH1KG2A	..ELBOW, PIPE 90 DEGREES, 2 X 1-1/2..... GAL	1
2	XBFZZ	96906	MS17829-4C	..NUT, SELF-LOCKING, HE	1
3	XBFZZ	96906	MS51415-5	..WASHER, LOCK	1
4	XBFZZ	96906	MS90725-6	..SCREW, CAP, HEXAGON H.....	2
5	XBFZZ	94830	27A025	..PIPE STRAP 2 IN, 2 HOLE, STAMPED..... GALV	1
6	XBFZZ	94830	51LQ2AG28K	..NIPPLE, PIPE 2 IN X 28-1/2 IN LONG	1
7	XBFZZ	94830	51J120	..PIPE, ELBOW	1
8	XBFZZ	94830	17N050	..SPEEDNUT.....	3
9	PAOZZ	94830	ELL000MK2	..SWITCH, FLOAT, LIQUID LEVEL.....	1
10	XDFZZ	96906	MS39230-11	..ELBOW, 90 DEG, STREET	1
11	XBFZZ	94830	02 15642A	..CLAMP-3IN FLOAT	3
12	XBFZZ	94830	02 09312	..BRACKET, FLOAT CHMBR.....	2
13	XDFZZ	94830	27A050	..CLAMP, HOSE 1.125 DIA, SPRING TYPE..... #R18	2
14	PBOZZ	94830	SA 02 011	..FLOAT ASSEMBLY, LIQU	1
15	XAFZZ	94830	02 02146	..ROD, LEVEL CONT FLOAT	1
16	XAFZZ	94830	X2 02239	..FLOAT	1
17	XDFZZ	94830	AD 02 021	..CHAMBER, FLOAT.....	1
18	XDFZZ	94830	60E013A19A	..TUBE PVC, 1 IN I.D. X 1+1/4 OD, X..... 19 IN LONG	1
19	XBFZZ	94830	03 25429	..ADAPTER, HOSE 1 IN HOSE X 3/4 IN..... NPT	1
20	XBFZZ	94830	51J055	..ELBOW, PIPE	1
21	XBFZZ	94830	51LQ0PG03A	..NIPPLE, PIPE	1

END OF FIGURE

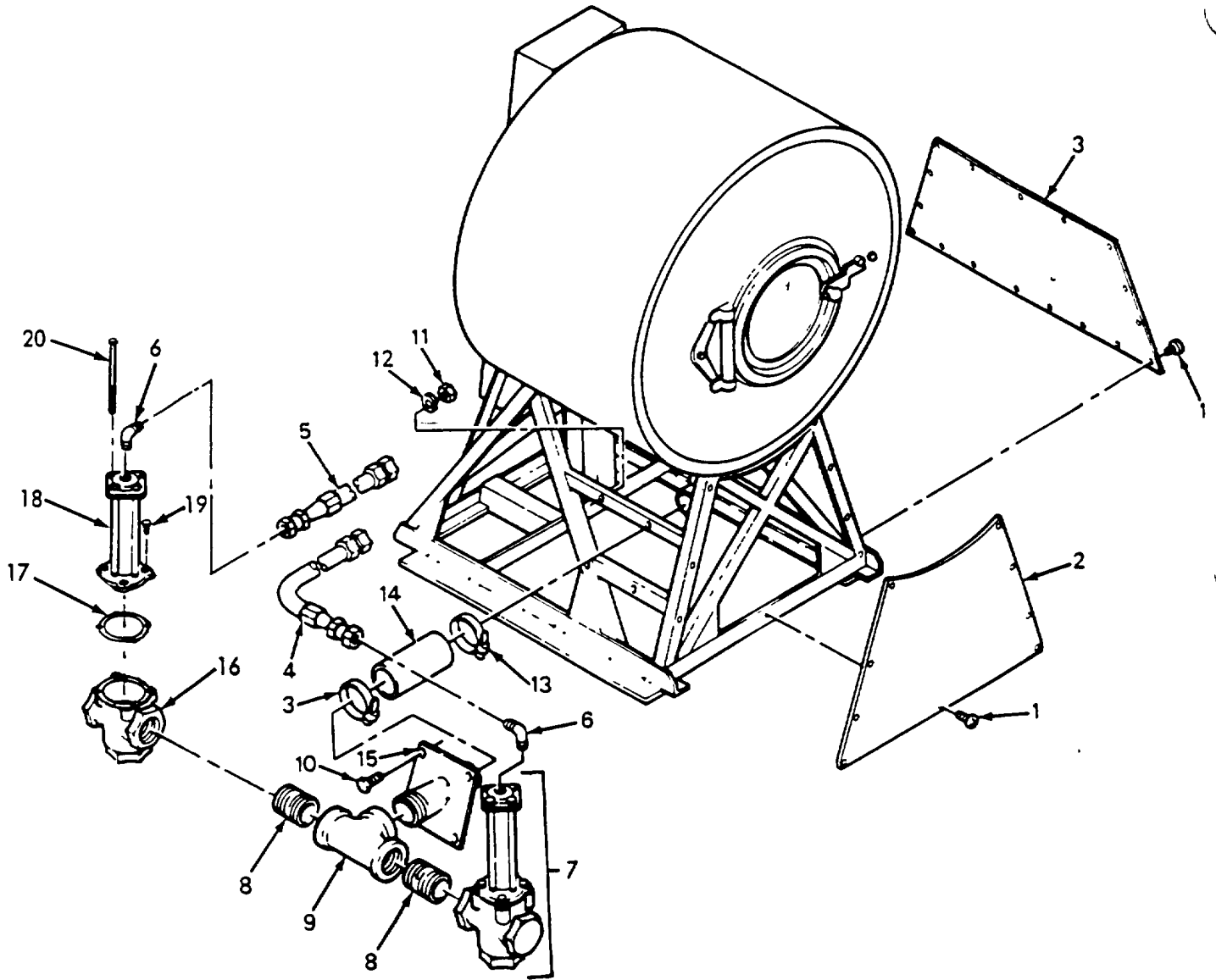

FIGURE 8. Washer Drain Assembly

SECTION II

TM 10-3510-209-24P

(1) ITEM NO	(2) SMR CODE	(3) FSCM	(4) PART NUMBER	(5) DESCRIPTION AND USABLE ON CODES (UOC)	(6) QTY
				GROUP 05 WASHER ASSEMBLY	
				FIG. 8 WASHER DRAIN ASSEMBLY	
1	XBFZZ	96906	MS35206-263	..SCREW, MACHINE LEFT	13
2	XBFZZ	94830	02 09303	..COVER, BASE FRONT	1
3	XBFZZ	94830	02 09303A	..COVER, BASE RT SIDE.....	1
4	XDFZZ	94830	60EH20C132	..HOSE, AIR 1/4 IN PLUS ENDS, 132 IN	1
				LONG.....	
5	XDFZZ	94830	60EH20C120	..HOSE, AIR.....	1
6	XDFZZ	94830	053A014	..ELBOW MALE 90 DEG, 1/4 MPT X 1/4.....	2
				MJIC	
7	PBOZZ	94830	SA-09-038	..VALVE, ANGLE 3 INCH DUMP VALVE,	2
				N.O. AIROP SCREWED CONN., COMPLETE	
				ASSY	
8	XBFZZ	94830	51LQ3AGOOA	..NIPPLE, PIPE, 3 IN.....	2
9	XBFZZ	94830	51V109	..TEE, PIPE, 3 IN.....	1
10	XBFZZ	96906	MS90725-60	..CAP SCREW, HEX HEAD.....	4
11	XBFZZ	96906	MS51967-8	..NUT,PLAIN,HEXAGON	4
12	XBFZZ	96906	MS35338-46	..WASHER, LOCK.	4
13	XDFZZ	94830	27A084	..CLAMP, HOSE 3+9/16 X 4.5 IN.....	2
14	XDFZZ	94380	60E306A15A	..HOSE.....	1
15	XDFZZ	94830	W2 09310	..WELDMENT, DRAIN PIPE	1
16	XBFZZ	94830	702360	..BODY, 3IN DUMP VALVE	2
17	XDFZZ	94830	02 09111	..GASKET, 3IN DUMP	2
18	XDFZZ	94830	02 02068	..AIRCYL-DUMPVALVE	2
19	XBFZZ	96906	MS35206-263	..SCREW, MACHINE	14
20	XBFZZ	94830	02 105850	..BOLT, TIE 5/16-18X7.875 PLTD	8

END OF FIGURE

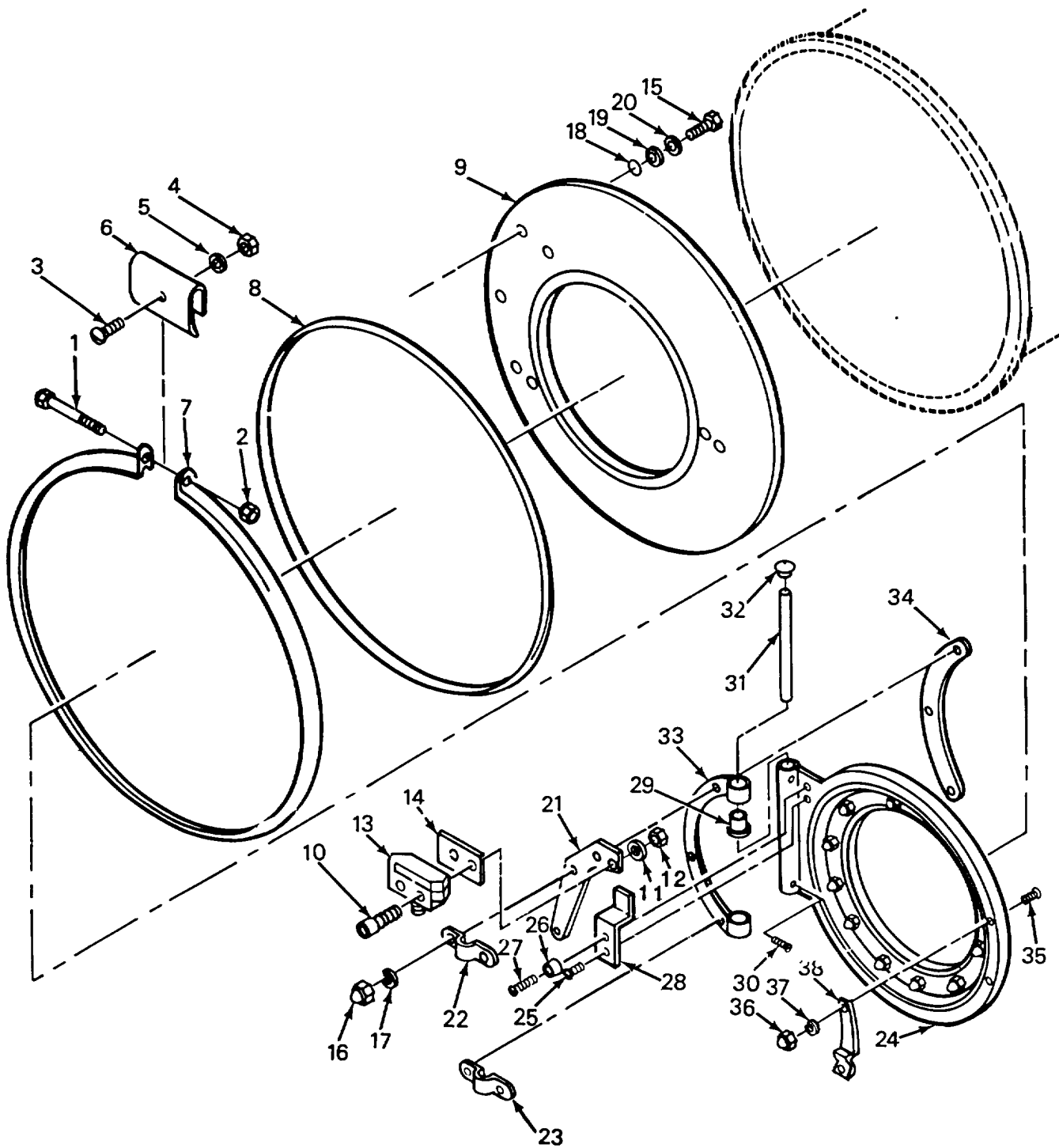

FIGURE 9. Washer Door Assembly (Sheet 1 of 2)

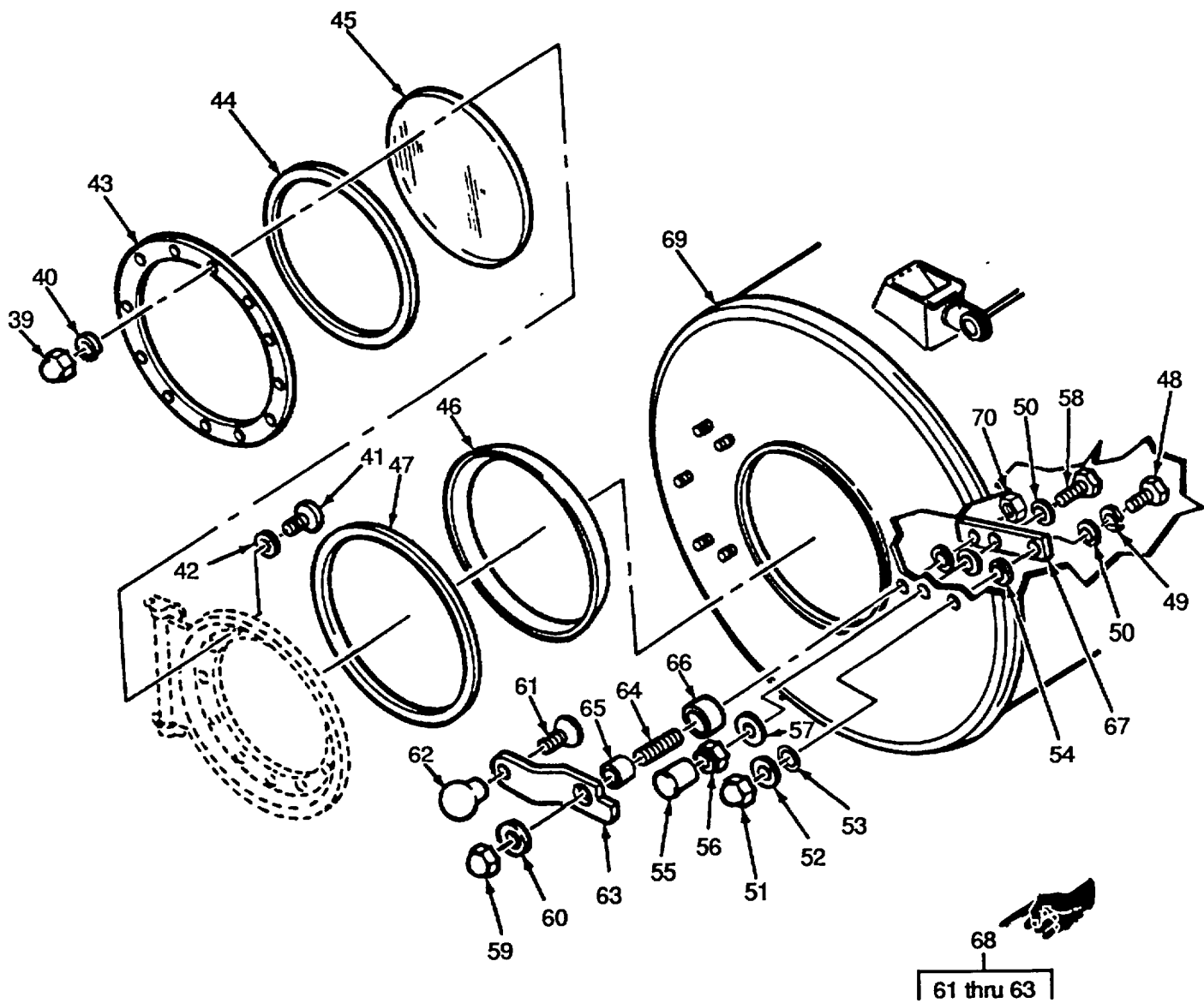

FIGURE 9. Washer Door Assembly (Sheet 2 of 2)

SECTION II

TM 10-3510-209-24P

(1) ITEM NO	(2) SMR CODE	(3) FSCM	(4) PART NUMBER	(5) DESCRIPTION AND USABLE ON CODES (UOC)	(6) QTY
				GROUP 05 WASHER ASSEMBLY	
				FIG. 9 WASHER DOOR ASSEMBLY	
1	XBFZZ	94830	15N200	..SCREW, MACHINE	1
2	XBFZZ	96906	MS51967-2	..NUT, HEX	1
3	XBFZZ	96906	MS35206-265	..SCREW, MACHINE	1
4	XBFZZ	96906	MS35649-205	..NUT,PLAIN,HEXAGON	1
5	XBFZZ	88044	AN960 X C616L	..WASHER, FLAT RETAINING	4
6	XBFZZ	94830	02 02181	..GUARD, SHELL MNT RNG	1
7	XBFZZ	94830	V2 09031	..RING, SHELL	1
8	XDFZZ	94830	02 02087A	..SEAL, SHELL	1
9	XBFZZ	94830	A04 02900	..SHELLFRONT ASSY	1
10	XBFZZ	94830	15P009	..SCREW, CAP SOCKET HEAD, 6-32 UNC3 X 1+5/8 IN. LONG.....	2
11	XBFZZ	88044	AN960 XC6	..WASHER, FLAT	2
12	XBFZZ	96906	MS35649-262	..NUT, PLAIN, HEXAGON.....	1
13	PAFZZ	94830	09R012	..SWITCH, SENSITIVE	1
14	XDFZZ	94830	20A015GA	..SHIM, FRICTION	1
15	XBFZZ	96906	MS90725-58	..CAP SCREW, HEX HEAD	3
16	XBFZZ	96906	MS24680-7	..NUT, CAP HEX.....	3
17	XBFZZ	96906	MS35333-42	..WASHER, LOCK.	3
18	XBFZZ	94830	02 02293	..GASKET, NUT.....	4
19	XBFZZ	88044	AN960 X C616L	..WASHER, FLAT	6
20	XBFZZ	94830	24G03	..WASHER, ROLLED 379 I.D. NYLTITE #37W	3
21	XBFZZ	94830	02 09227	..BRACKET, INTERLOCK.....	1
22	XBFZZ	94830	02 09223	..DOUBLER, UPPER.	1
23	XBFZZ	94830	02 09224	..DOUBLER, LOWER.....	1
24	XBFZZ	94830	A04 02800	..DOOR ASSY, SHELL	1
25	XBFZZ	94830	15P103	...SCREW, THREAD CUT RND HD, SLOTTED, 8-32 UNC X 1/2 SS 410.....	2
26	XBFZZ	94830	60C080	...BUMPER, RUBBER LAVELLE #718-R	2
27	XBFZZ	94830	15P011	...SCREW, THRD CUTTING PAN HEAD, 10- 24 X 1/2 IN LONG.....	1
28	XBFZZ	94830	02 02189A	...CAM, INTERLOCK SWTCH	1
29	XBFZZ	94830	02 02817	...BUSHING, NYLON.....	2
30	XBFZZ	94830	15Q077	...SETSCREW 1/4-20 X 1/4 LONG, SOCKET HEAD	2
31	XBFZZ	94830	02 12144	...PIN, HINGE.....	1
32	XBFZZ	94830	12P1AGHP	...PLUG, HOLE LPE BLACK 3/8 IN.	1
33	XBFZZ	94830	02 09221	...HINGE, DOOR.	1
34	XDFZZ	94830	02 09221G	...GASKET, DOOR, HINGE.....	1
35	XBFZZ	94830	15N117C	...SCREW, MACHINE TRUNCATED, PHILLIPS HD, 10-24 X 3/8 IN LONG	2
36	XBFZZ	96906	MS17829-3C	...NUT, HEX.	2
37	XBFZZ	96906	MS51415-3	...WASHER, LOCK	1
38	XBFZZ	94830	02 02818	...STOP, DOOR HANDLE	1
39	XBFZZ	96906	MS17829-4C	...NUT, SELF-LOCKING, HE 1/4-20 X 1/ 2 IN LONG SOCKET HEAD	12
40	XBFZZ	96906	MS51415-5	...WASHER, LOCK	12

SECTION II

TM 10-3510-209-24P

(1) ITEM NO	(2) SMR CODE	(3) FSCM	(4) PART NUMBER	(5) DESCRIPTION AND USABLE ON CODES (UOC)	(6) QTY
41	XBFZZ	94830	15K031	...CAP, SCREW 1/4-20 X 1/2 INCH.....	12
				LONG SOCKET HEAD CIIC(C).....	
42	XBFZZ	94830	24G020N	...WASHER, ROLLED .252 IN ID,	12
				NYLTITE #25W	
43	XBFZZ	94830	02 09129	...RING, DOOR GLASS	1
44	XDFZZ	94830	02 09141	...GASKET, DOOR GLASS	1
45	XDFZZ	94830	02 09219	...GLASS, DOOR	1
46	XDFZZ	94830	02 14168	...GASKET, DOOR	1
47	XDFZZ	94830	02 14431	...BAND, SPONGE	1
48	XBFZZ	96906	MS90725-5	..SCREW, CAP, HEXAGON H.....	1
49	XBFZZ	96906	MS51415-5	..WASHER, LOCK	REF
50	XDFZZ	94830	60C052	..GASKET, VELLUMOID	1
51	XBFZZ	94830	15G140	..CAP NUT, HEX	1
52	XDFZZ	94830	02 02293	..GASKET, NUT	2
53	XBFZZ	94830	24G020N	..WASHER, ROLLED	1
54	XDFZZ	94830	02 02293	..NUT GASKET.....	REF
55	XBFZZ	94830	60C024	..TIP, SOCKET 25/64 ID X 3/4 IN LONG.....	1
56	XBFZZ	94830	15G206	..NUT, HEX 3/8-16UNC2 SS	1
57	XBFZZ	94830	24G030N	..WASHER, ROLLED .379 ID, NYLTITE	1
				#37W	
58	XBFZZ	94830	15K100	..CAP SCREW, HEX HEAD 3/8-16 X 1+1/	1
				4 LONG, SS	
59	XBFZZ	96906	MS24680-87	..CAP NUT, HEX.....	1
60	XBFZZ	88044	AN960 XC616	..WASHER, DOOR HANDLE	1
61	XBFZZ	94830	15N221	...SCREW, MACHINE FLAT HEAD, 3/8-24.....	1
				NF X 7/8 LONG SS	
62	XBFZZ	94830	12P100	...KNOB, BALL	1
63	XBFZZ	94830	Y2 02047	...HANDLE, DOOR.....	1
64	XBFZZ	94830	02 02141	..STUD, DOOR HANDLE	1
65	XBFZZ	94830	02 02821	..BUSHING	1
66	XBFZZ	94830	27B2750LOR	..SPACER, ROLL	1
67	XBFZZ	94830	02 02695	..PLATE, REINF	1
68	XBFZZ	94830	SA 02 061	..HANDLE ASSY, DOOR.....	1
69	XBFZZ	94830	X2 09131	..SHELL, FRONT	1
70	XBOZZ	94830	15K085	NUT, LOCK	1

END OF FIGURE

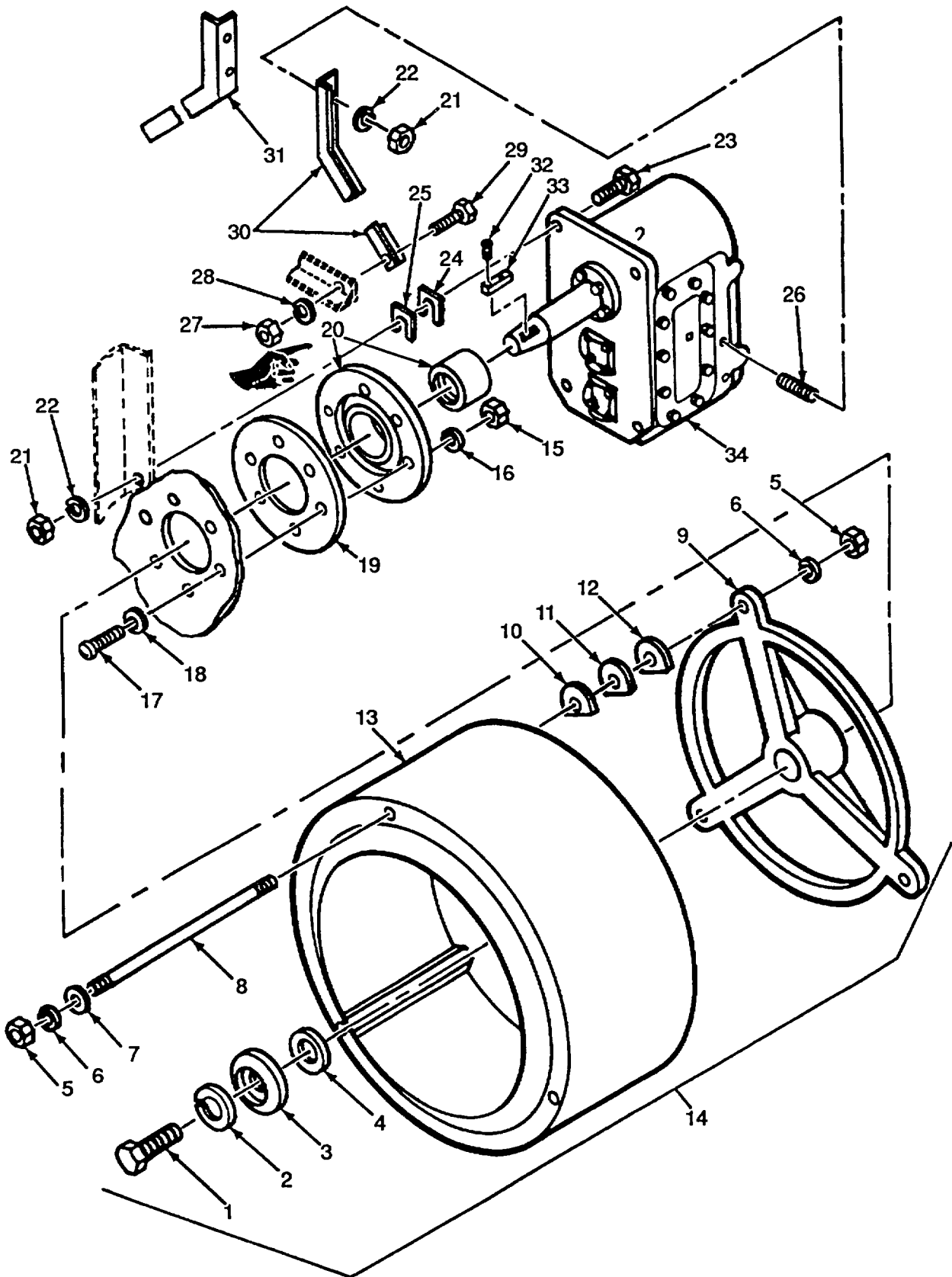

FIGURE 10. Washer Cylinder Assembly

(1) ITEM NO	(2) SMR CODE	(3) FSCM	(4) PART NUMBER	(5) DESCRIPTION AND USABLE ON CODES (UOC)	(6) QTY
				GROUP 05 WASHER ASSEMBLY	
				FIG. 10 WASHER CYLINDER ASSEMBLY	
1	XBFZZ	94830	15B208	..CAP SCREW, HEX HEAD 3/4-10 X 2+1/4 IN. LONG, SS18-8	1
2	XBFZZ	94830	15U350	..WASHER, LOCK 3/4 MED 18-8 SS	1
3	XDFZZ	94830	02 11196	..COVER, SHAFT RETAIN	1
4	XBFZZ	94830	02 14359	..SPACER, SHFT RETAIN	1
5	XBFZZ	94830	15G225	..NUT, HE X 1/2-13 UNC2 SS18-8	12
6	XBFZZ	94830	15U310	..WASHER, LOCK 1/2 SS18-8.....	12
7	XBFZZ	94830	15U285	..WASHER, FLAT 1/2 SS18-8.....	3
8	XBFZZ	94830	02 09010	..TIE ROD, CYLINDER.....	3
9	XBFZZ	94830	X2 09186	..SPIDER.....	1
10	XBFZZ	94830	02 12170A	..SHIM, CYL SPIDER	2
11	XBFZZ	94830	02 12170B	..SHIM, CYL SPIDER	1
12	XBFZZ	94830	02 12170	..SHIM, CYL SPIDER	V
13	XBFZZ	94830	X2 09030 & 09132 & 09004	..CYLINDER ASSEMBLY	1
14	XDFFF	94830	ACA090EW	..CYLINDER ASSY	1
15	XBFZZ	94830	15G164	..NUT, NYLON LOCK 1/4-20 SS	6
16	XBFZZ	94830	15U181	..WASHER, LOCK 1/4 SS18-8	6
17	XBFZZ	94830	15N190	..SCREW, MACHINE RND HEAD, 1/4-20 UNC2 X1 IN. LONG, SS18-8.....	6
18	XDFZZ	94830	24G020N	..WASHER, ROLLED 252 IN I.D., NYLTITE #25W	6
19	XDFZZ	94830	02 02033N	..GASKET, SHAFT SEAL	1
20	XDFZZ	94830	SA 09 007	..SEAL ASSY, SHAFT CAST IRON	1
21	XBFZZ	96906	MS51968-14	..NUT, PLAIN, HEXAGON.....	4
22	XBFZZ	96906	MS35338-48	..WASHER, LOCK	4
23	XBFZZ	96906	MS90725-111	..CAP SCREW, HEX HEAD.....	2
24	XDFZZ	94830	02 02359	..SHIM, BEARING HOUSE	V
25	XDFZZ	94830	02 02359B	..SHIM, BEARING HOUSE	V
26	XBFZZ	96906	MS90726-109	..SCREW, CAP, HEXAGON H	1
27	XBFZZ	96906	MS51967-14	..NUT, HEX	4
28	XBFZZ	96906	MS35338-48	..WASHER, LOCK	1
29	XBFZZ	96906	MS90725-111	..CAP SCREW, HEX HEAD.....	1
30	XBFZZ	94830	W2 09308A	..SUPPORT, REDCR, LEFT	1
31	XBFZZ	94830	W2 09308	..SUPPORT, REDCR RIGHT	1
32	XBFZZ	94830	15Q165	..SETSCREW.....	2
33	XBFZZ	94830	02 02294	..KEY, SHAFT	1
* 34	PFFZZ	94830	54S020	..GEAR ASSEMBLY, SPEED	1

END OF FIGURE

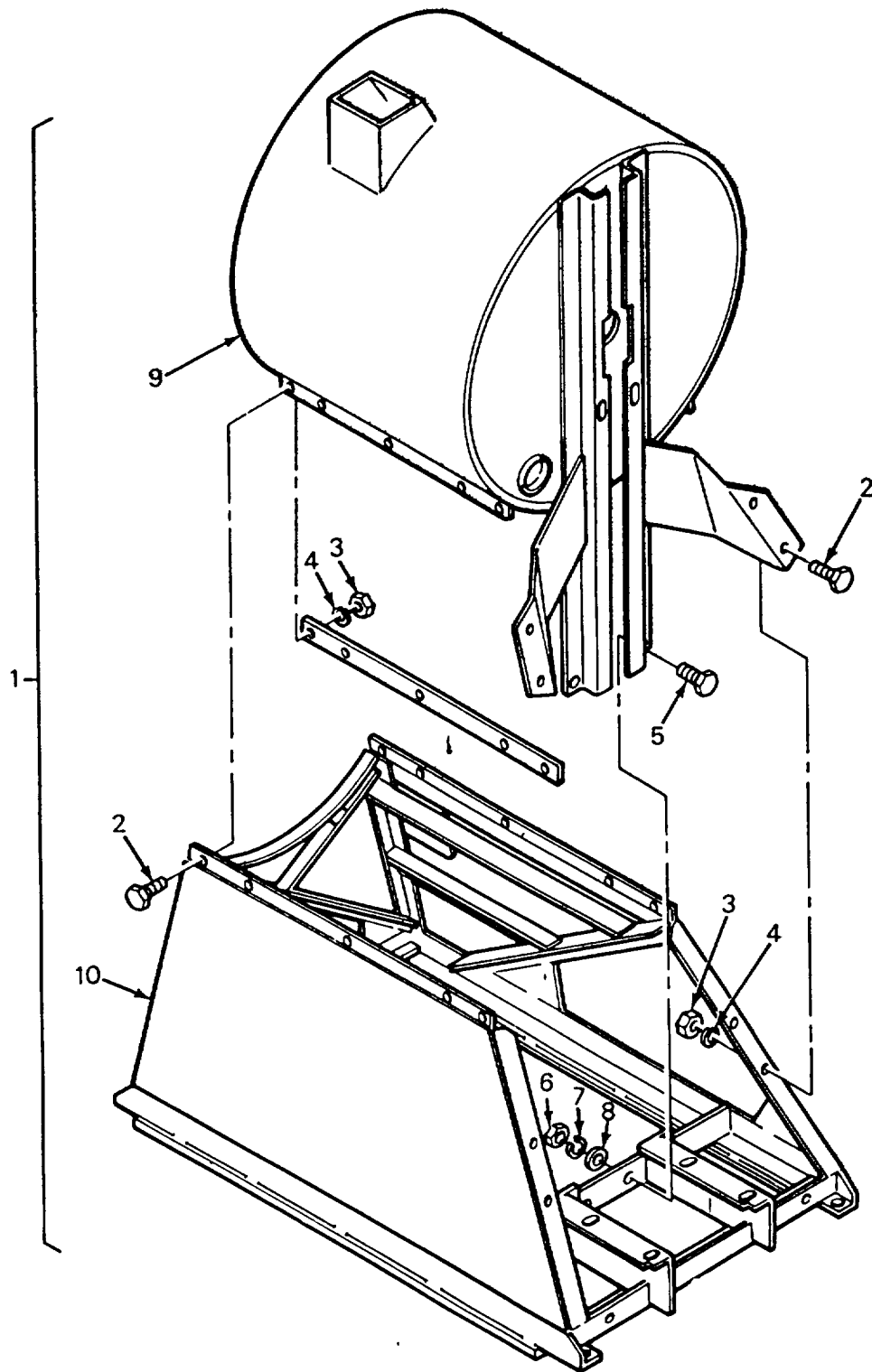

FIGURE 11. Washer Shell and Base Assembly

SECTION II

TM 10-3510-209-24P

(1) ITEM NO	(2) SMR CODE	(3) FSCM	(4) PART NUMBER	(5) DESCRIPTION AND USABLE ON CODES (UOC)	(6) QTY
				GROUP 05 WASHER ASSEMBLY	
				FIG. 11 WASHER SHELL AND BASE ASSEMBLY	
1	XBFZZ	94830	ASE09020B	..SHELL & BASE ASSY	1
2	XBFZZ	94830	15K086	...CAP SCREW, HEX HEAD 3/8-16 X 3/4,.....	14
				SS18-8	
3	XBFZZ	96906	MS51967-8	...NUT,PLAIN,HEXAGON	14
4	XBFZZ	96906	MS35338-46	...WASHER, LOCK	14
5	XBFZZ	96906	MS90728-113	...SCREW, CAP, HEXAGON H	2
6	XBFZZ	96906	MS51967-14	...NUT, HEX.....	1
7	XBFZZ	96906	MS35338-48	...WASHER, LOCK	1
8	XBFZZ	96906	MS27183-17	...WASHER, FLAT.....	4
9	XBFZZ	94830	W2 09306	...WELD, SHELL ASSY	1
10	XBFZZ	94830	W2 09300	...WELD ,BASE TRLR MTG	1

END OF FIGURE

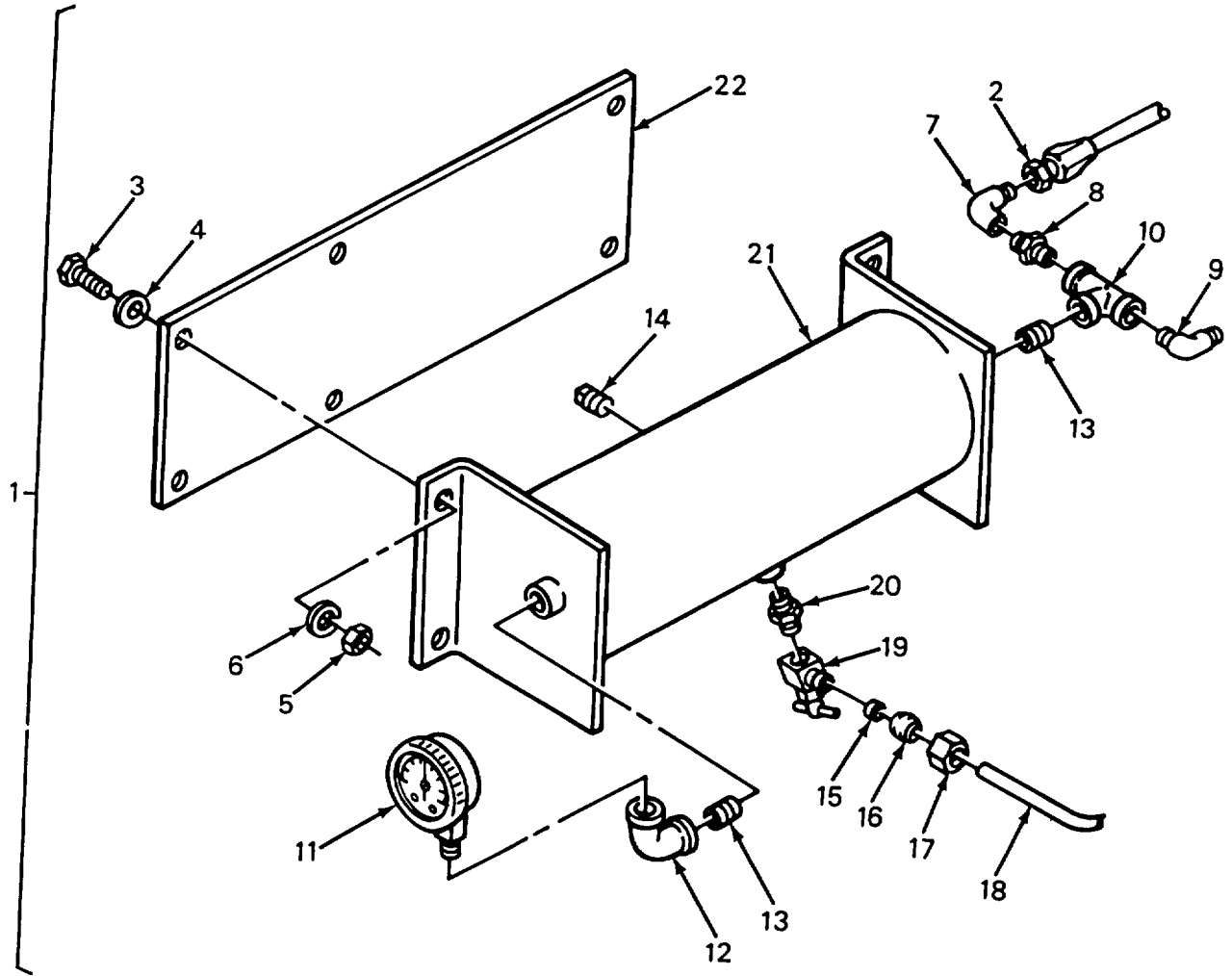

FIGURE 12. Air Tank

SECTION II

TM 10-3510-209-24P

(1) ITEM NO	(2) SMR CODE	(3) FSCM	(4) PART NUMBER	(5) DESCRIPTION AND USABLE ON CODES (UOC)	(6) QTY
				GROUP 05 WASHER ASSEMBLY	
				FIG. 12 AIR TANK	
1	XDFZZ	94830	AVD09301	..AIR TANK ASSY, REUSE	1
2	XDFZZ	94830	60EH20C84A	..AIR HOSE ASSY 1/4 IN X 84 IN LONG.....	2
3	XBFZZ	96906	MS90725-60	..CAP SCREW, HEX HEAD	4
4	XBFZZ	96906	MS27183-14	..WASHER, FLAT	4
5	XBFZZ	96906	MS51967-8	..NUT,PLAIN,HEXAGON.....	4
6	XBFZZ	96906	MS35338-46	..WASHER ,LOCK	1
7	XDFZZ	94830	53A015	..ELBOW, FEMALE	1
8	XDFZZ	28478	CMMQ20B	...VALVE, CHECK.....	1
9	XDFZZ	94830	53A014	...ELBOW, MALE 90 DEG, 1/4 MPT X 1/4.....	1
				MJIC	
10	XDFZZ	94830	51V015	...TEE, PIPE 1/4 IN FGD BRASS 101-.....	1
				T7-444	
11	XDFZZ	94830	30N102	...GAUGE, PRESSURE	1
12	XDFZZ	94830	51J018	...ELBOW, PIPE 90 DEG, 1/4 IN BRASS	1
13	XDFZZ	94830	51LL0EN00A	...NIPPLE, PIPE 1/4 X CLOSE BRASS.....	1
				WO #112	
14	XDFZZ	94830	51P013	...PLUG, PIPE	1
15	XDFZZ	94830	53A059	...SLEEVE	1
16	XDFZZ	94830	53A500	...SLEEVE	1
17	XDFZZ	94830	53A501	...INSERT, TUBE BRASS .163 OD X.....	1
				.437 LONG	
18	XDFZZ	94830	60E004TE	...TUBING, NYLON	V
19	PAFZZ	93061	NV104C-4-2	...VALVE, ANGLE	1
20	XDFZZ	94830	51A010	...BUSHING, HEX PIPE.....	1
21	XDFZZ	94830	W3 25307D	...TANK, AIR PRESSURE RESERVE.....	1
22	XBOZZ	81337	6-1-9200	..PLATE, TANK MOUNTING	1

END OF FIGURE

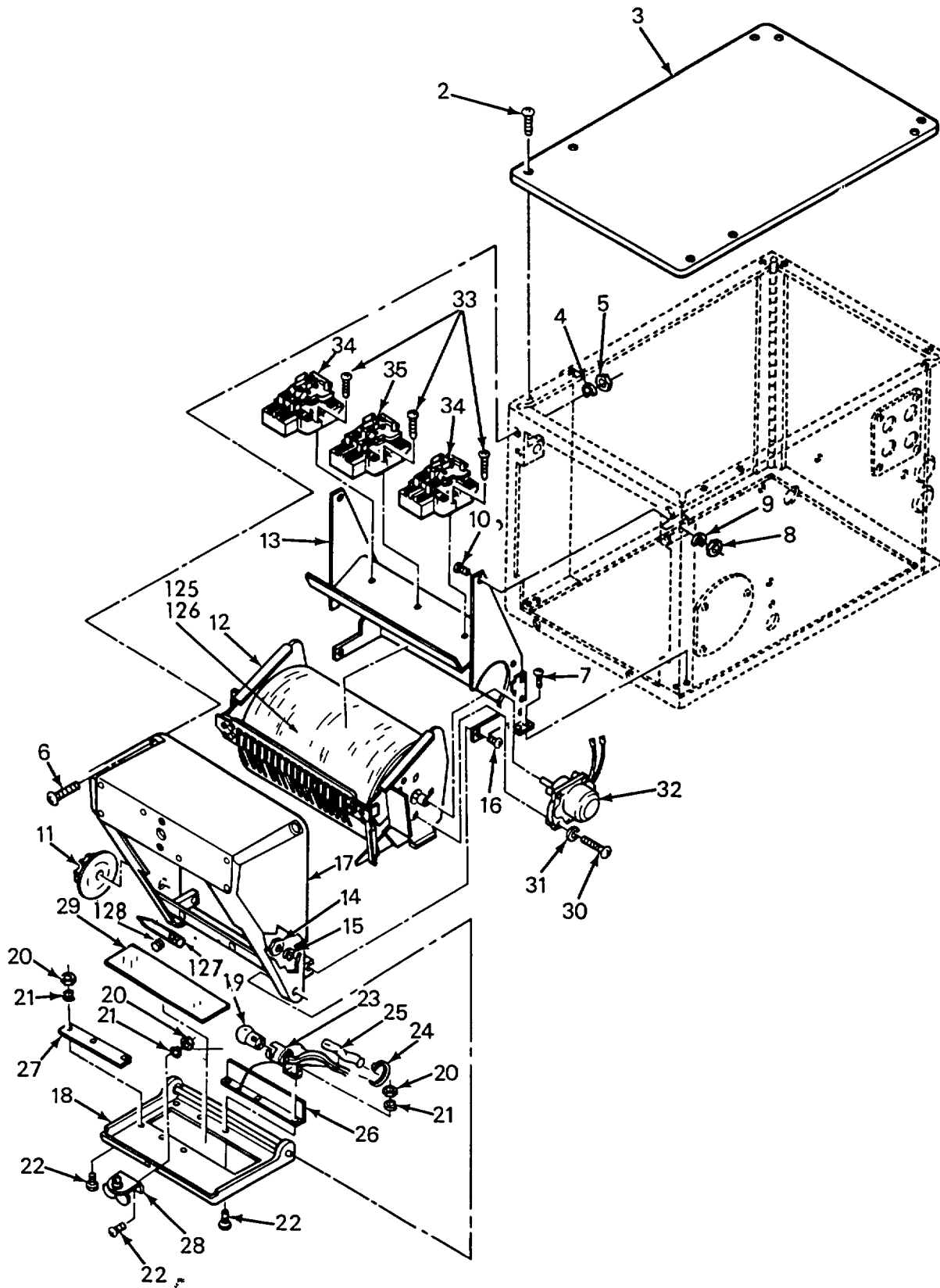

FIGURE 13. Miltrol Controller (Sheet 1 of 5)

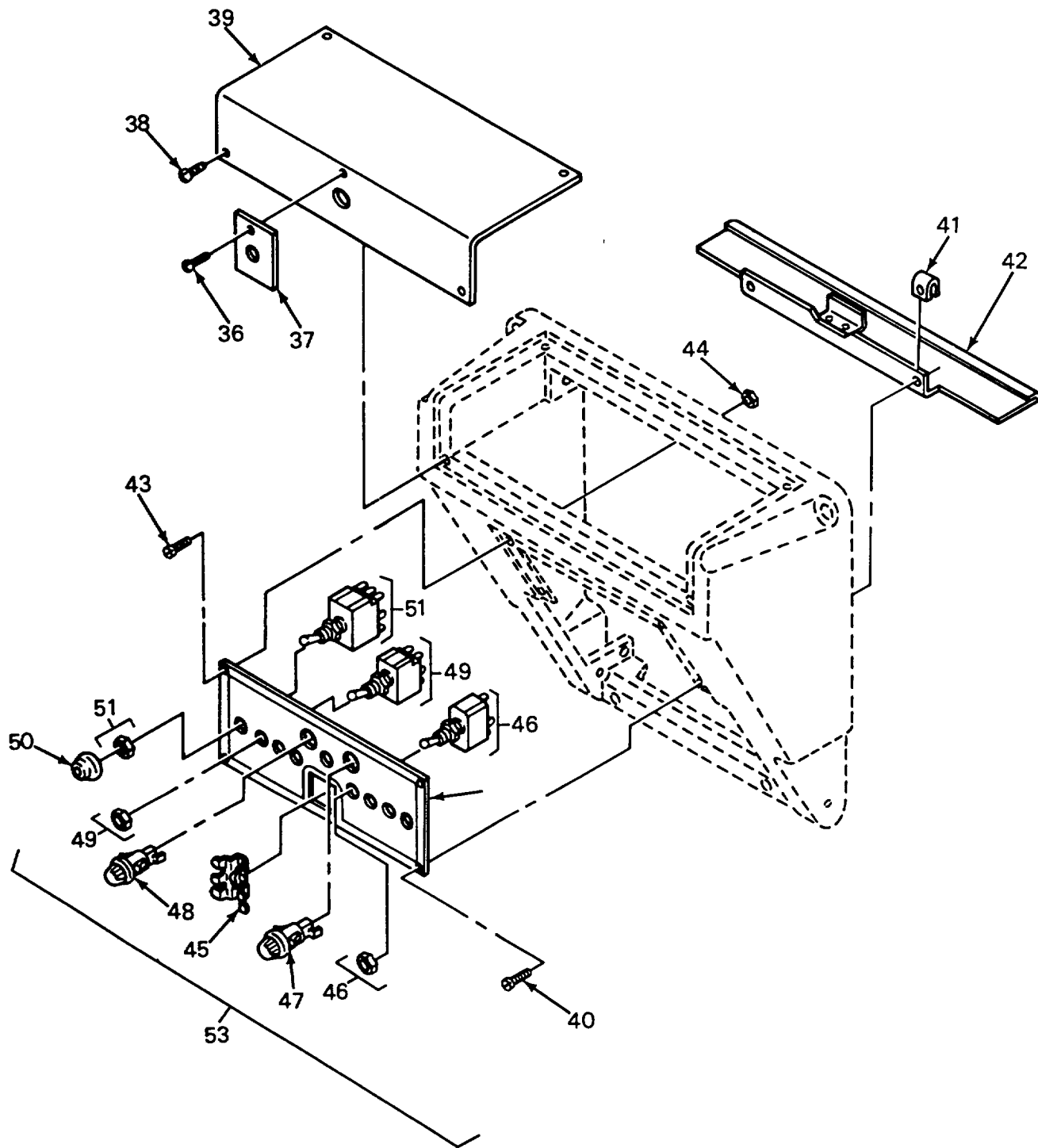

FIGURE 13. Milrol Controller (Sheet 2 of 5)

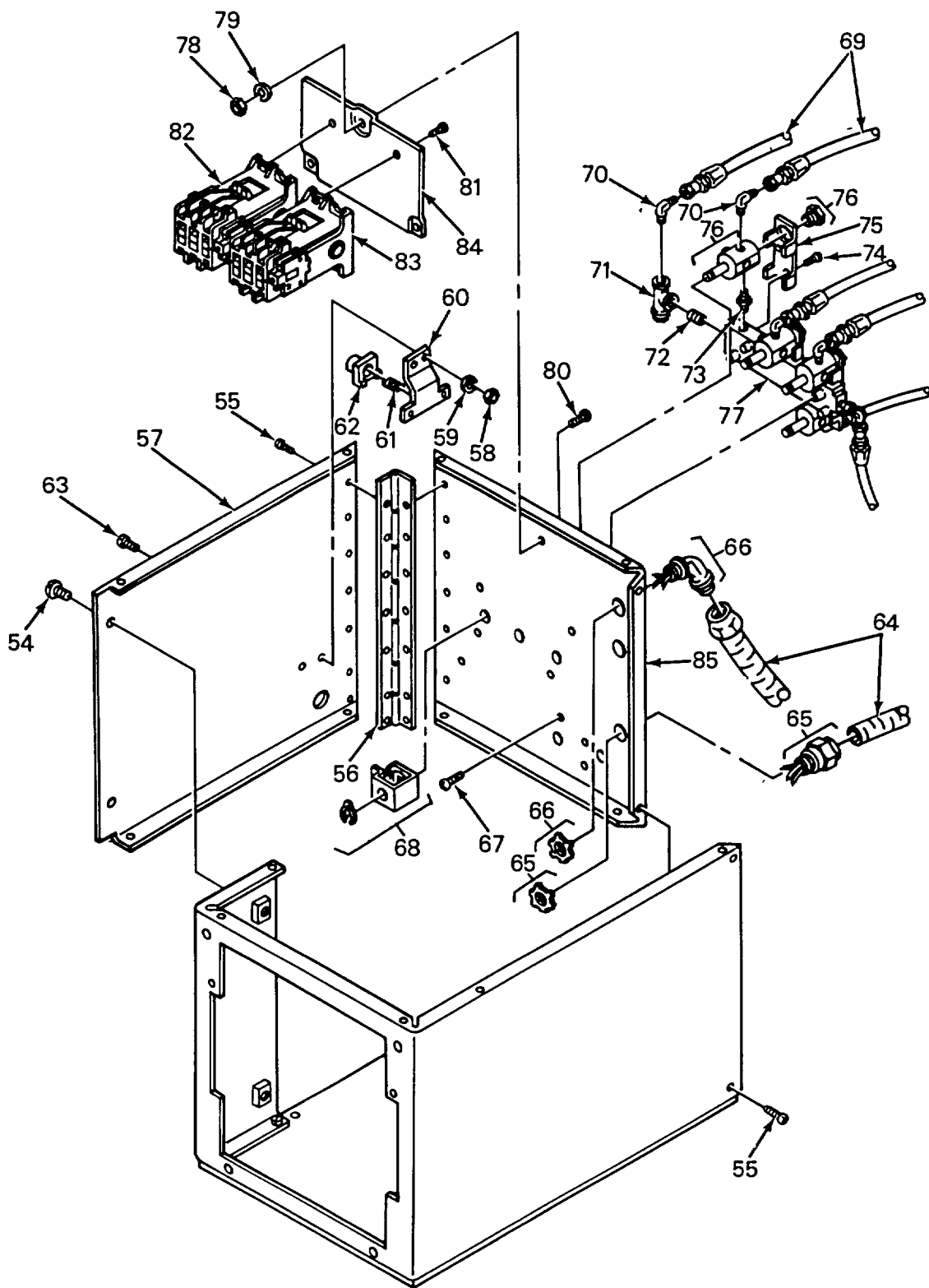

FIGURE 13. Miltrol Controller (Sheet 3 of 5)

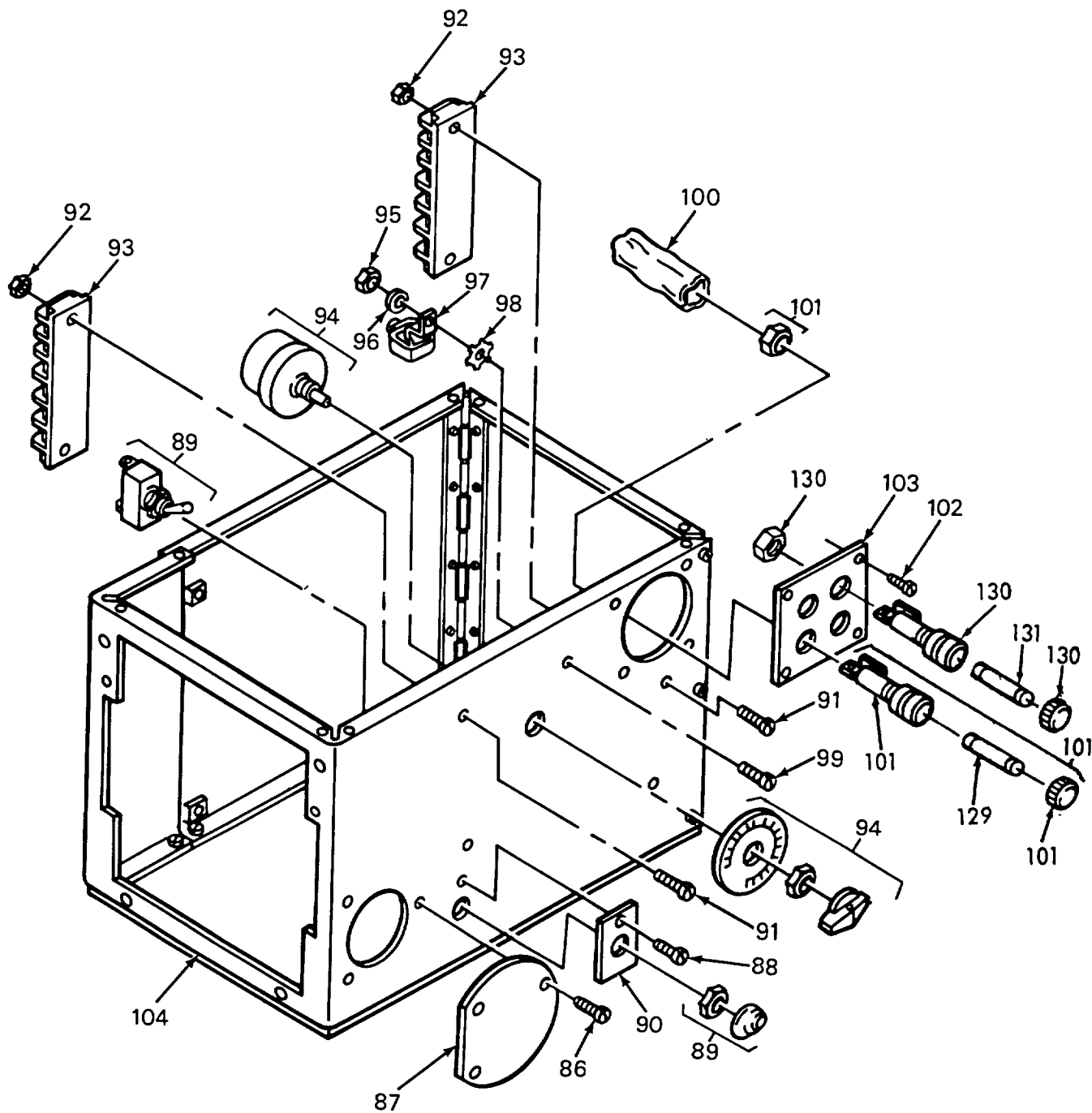

FIGURE 13. Milrol Controller (Sheet 4 of 5)

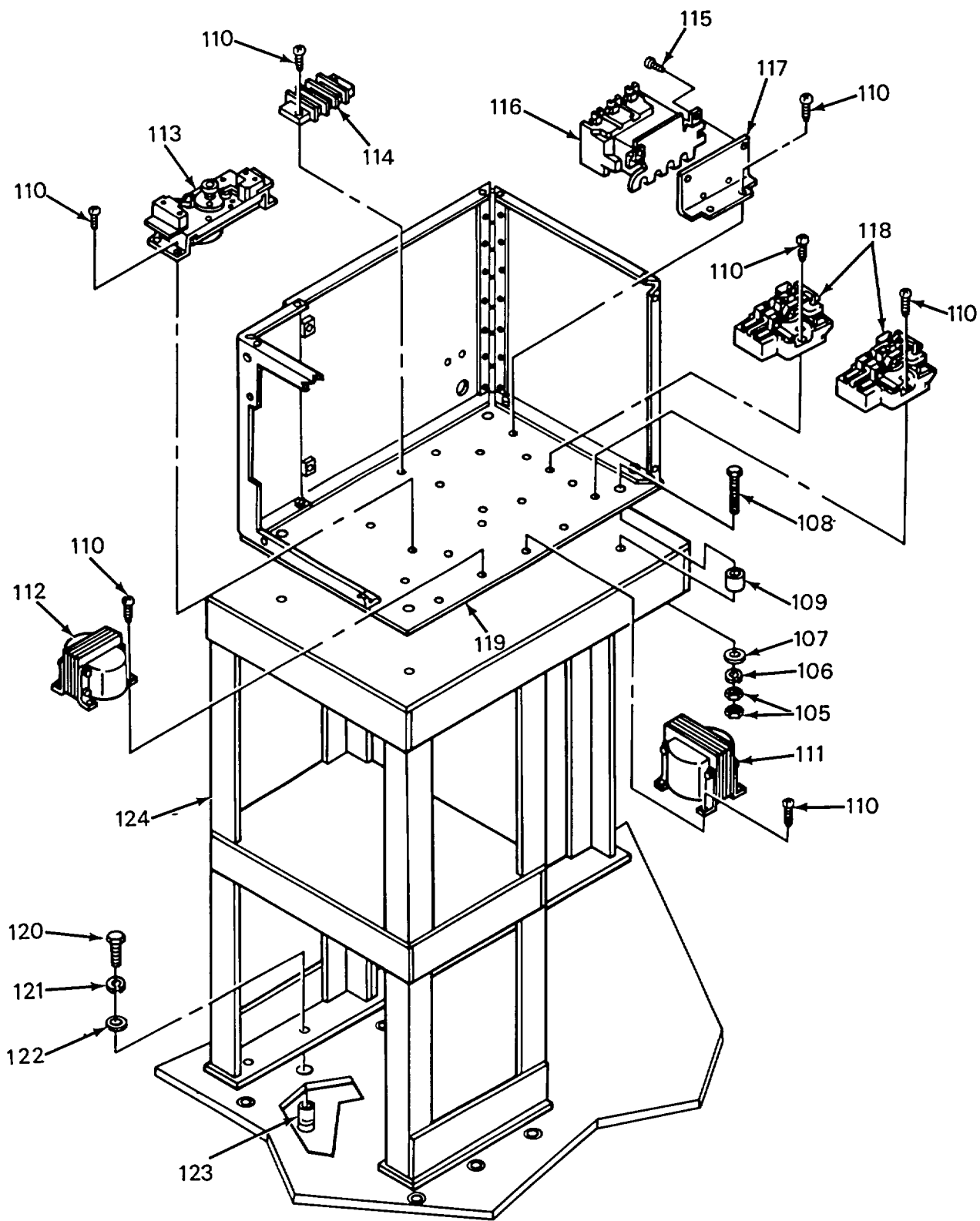

FIGURE 13. Miltrol Controller (Sheet 5 of 5)

(1) ITEM NO	(2) SMR CODE	(3) FSCM	(4) PART NUMBER	(5) DESCRIPTION AND USABLE ON CODES (UOC)	(6) QTY
				GROUP 05 WASHER ASSEMBLY	
				FIG. 13 MILTROL CONTROLLER	
1	XDFFF	94830	ZALAB1D52A	..MILTROL ASSY	1
2	XBFZZ	96906	MS35308-335BOLT, MACHINE	8
3	XBFZZ	94830	03 01221	..TOP, MILTOL BOX.....	1
4	XBFZZ	94830	15G140	...NUT, HEX CAP.....	4
5	XBFZZ	94830	15U180	...WASHER, LOCK.	4
6	XBFZZ	94830	15P002	...SCREW, THRD CUTTING	2
7	XBFZZ	94830	15N163	...SCREW, MACHINE.	4
8	XDFZZ	94830	15G070	..NUT, HEX.....	2
9	XDFZZ	94830	15U100	..WASHER, LOCK #6.....	2
10	XDFZZ	94830	15N050	..SCREW, MACHINE.....	2
11	XDOZZ	94830	12PO35	..KNOB, CONTROL.....	1
12	PFOFZ	94830	EMPA05071A	..WETMILL HEAD ASSY.....	1
13	XBFZZ	94830	03 01217	..PARTITION SW BOX MT.....	2
14	XBFZZ	94830	15G070NUT, HEX.....	1
15	XBFZZ	94830	15U100WASHER, LOCK.....	1
16	XBFZZ	94830	15N046SCREW, MACHINE.	1
17	XDFZZ	94830	EMH0A071	..HEAD ASSY, WETMIL.....	1
18	XDFZZ	94830	SA 03 010A	..DOOR ASSY.....	1
19	PBOZZ	1A406	1252	..LAMP, INCANDESCENT 2 CONTACT,.....	1
				BAYBASE	
20	XDFZZ	94830	15G070	..NUT, HEX.	3
21	XDFZZ	94830	15U100	..WASHER, LOCK #6.....	3
22	XDFZZ	94830	15N050	..SCREW, MACHINE 6-32 UNC2 X 1/2.....	3
				SS18-8.....	
23	XDFZZ	94830	09J041	..SOCKET, LAMP	1
24	XDFZZ	94830	12P027	..STRAP, TIE.....	2
25	XDFZZ	94830	60E007	..TUBING.....	1
26	XDFZZ	94830	01 10076	..NAMEPLATE	1
27	XDFZZ	94830	02 02552	..NAMEPLATE, TIMER CYLINDER WARNING.	1
28	XDFZZ	94830	SAE02 023	..DOOR LATCH ASSY.....	1
29	PBOZZ	94830	03-01193	..WINDOW, OBSERVATION	1
30	XBFZZ	94830	15N065SCREW, MACHINE	4
31	XBFZZ	94830	15U100WASHER, LOCK.....	4
32	XDFZZ	94830	39A060B71MOTOR, CHART.....	1
33	XBFZZ	39428	91634A242	..SCREW	3
34	XDFZZ	04221	157-03T2B9	..RELAY	2
35	XDFZZ	94830	09C057	..RELAY, 240 V	1
36	XDFZZ	94830	15L010	...SCREW, DRIVE	1
37	XBOZZ	94830	02 02552	..NAMEPLATE, WARNING	1
38	XBFZZ	94830	15P105SCREW, THRD CUT	4
39	XBOZZ	94830	EMHAOBO71	..HEADCOVER, WETMILL	1
40	XDFZZ	94830	15N075	..SCREW, MACHINE 8-32 UNC 2A X 1/4.....	2
				IN PLATED	
41	XDFZZ	94830	17C101	...RECEPTACLE.....	1
42	XDFZZ	94830	03 01086	...BUS BAR.....	1
43	XDFZZ	94830	15P101	..SCREW, MACHINE 8-32 X 3/8 NKL STL,	1
				TRD CUT-F PAN HEAD	

SECTION II

TM 10-3510-209-24P

(1) ITEM NO	(2) SMR CODE	(3) FSCM	(4) PART NUMBER	(5) DESCRIPTION AND USABLE ON CODES (UOC)	(6) QTY
44	XBFZZ	94830	15G070	...NUT, HEX.....	1
45	XBFZZ	94830	A03 04200	..ANGLE, CTR GUARD	1
46	XDFZZ	94830	09N053	...SWITCH, TOGGLE DPDT, CENTER OFF,.....	2
47	PAOZZ	94830	09J060R24	10A,250V ULCSA	1
48	PAOZZ	94830	09J060A71	..LAMP 1/2 IN RED 28 VOLTS,IDI..... #1090QC	1
49	XDFZZ	94830	09N051	...LIGHT, INDICATOR 1/2 IN. AMBER..... 250V,IDI #1051QC.....	1
50	XDFZZ	94830	60C301	...SWITCH, TOGGLE SPDT, CENTER OFF,	6
51	XDFZZ	94830	09N050	10A,250V,ULCSA	10
52	XBFZZ	94830	01 10067	..BOOT, TOGGLE SWITCH.....	1
53	XDFZZ	94830	EMSPO00200	...SWITCH, TOGGLE	1
54	XBFZZ	94830	15N035	..NAMEPLATE	1
55	XBOZZ	88044	AN504C6-8	..PANEL, SWITCH MILTRL	1
56	XBFZZ	94830	03 01238	...SCREW, MACHINE.....	2
57	XBFZZ	94830	03 012208	...SCREW	12
58	XBFZZ	96906	MS35690-402	..HINGE	1
59	XBFZZ	88044	AN960-516	..DORR ASSY., SIDE	1
60	XBFZZ	94830	03 01178	..NUT	2
61	XBFZZ	94830	02 02489	..WASHER, FLAT	2
62	XBFZZ	94830	09M080A	..PLATE, RETAINER	1
63	XBFZZ	96096	MS35389-32	...SPRING.....	1
64	XDFZZ	81345	UL-360	..BUTTON, RESET	1
65	XDFZZ	81345	UL-514B	..SCREW	2
66	XBFZZ	59730	5121	..CONDUIT, FLEXIBLE LIQUIDTIGHT, 1/2..... V X 15.5 IN. LONG.....	1
67	XBFZZ	94830	015P011	..CONNECTOR, STRAIGHT LIQUIDTIGHT,	1
68	XBFZZ	94830	AVA 030224	INSULATED, 1/2V IN. THREADED.....	1
69	XDOFZ	30327	C903	..BOX CONNECTOR, ELECT	1
70	XBFZZ	94830	51LLOENOZA	..SCREW	6
71	XBFZZ	94830	51T020	..VALVE, AIR	5
72	XBFZZ	94830	51LLOEN02A	HOSE ASSY, PRESSURE	6
73	XBFZZ	94830	03 01509	..ELBOW	6
74	XDFZZ	94830	15P006	..TEE, STRAINER, 1/4 IN.....	1
75	XBFZZ	94830	03 01219E	..NIPPLE, PIPE	5
76	XBFZZ	94830	003 01509	..PLUG	2
77	XBFZZ	94830	X3 01507D	...SCREW, MACH, THD CUT	6
78	XBFZZ	94830	15607	..COVER	1
79	XBFZZ	94830	15U100	..VALVE, DRAIN.....	1
80	XBFZZ	94830	15N050	..BLOCK, MANIFOLD	1
81	XBFZZ	94830	15P011	...NUT, HEX.....	1
82	XBFZZ	94830	09C056CC24	...WASHER, LOCK	1
83	XBFZZ	94830	09C056ASCREW	1
84	XBFZZ	94830	03 01293	...SCREW, MACHINE.....	2
85	XBFZZ	94830	03 01155	..RELAY	1
86	XBFZZ	94830	156070	..RELAY	1
87	XBFZZ	84830	02 02487PLATE, TAP	1
88	XBFZZ	94830	15N035	...END PLATE	1
89	XDFZZ	91929	12TS95-10	...SCREW	3
				..COVER	1
				...SCREW, MACHINE	1
				..SWITCH, TOGGLE	1

SECTION II

TM 10-3510-209-24P

C01

(1) ITEM NO	(2) SMR CODE	(3) FSCM	(4) PART NUMBER	(5) DESCRIPTION AND USABLE ON CODES (UOC)	(6) QTY
90	XBOZZ	94830	01 10155	..NAMEPLATE	1
91	XBFZZ	96906	MS35206-228	..SCREW, MACHINE	4
92	XBFZZ	96906	MS35649-262	..NUT, PLAIN, HEXAGON.....	4
93	XBFZZ	94830	09 B305	...BLOCK, TERMINAL	1
94	XDFZZ	94830	03 01170TIMER, CYL	1
95	XBFZZ	96906	MS35649-262	..NUT, PLAIN, HEXAGON.....	1
96	XBFZZ	96906	MS35338-41	..WASHER, LOCK	1
97	XDOZZ	09922	KA4CLUG,	..GROUND	1
98	XBFZZ	96906	MS35335-30	..WASHER, LOCK	1
99	XBFZZ	96906	MS35206-228	..SCREW, MACHINE	1
100	XDFZZ	96906	MS35489-10	..SLEEVE, INSULATION	4
101	XDFZZ	71400	HLR	..FUSEHOLDER.....	2
102	XDFZZ	94830	15P101SCREW, THD CUT	4
103	XBFZZ	94830	101558	..NAME, PLATE, FUSE	1
104	XBOFF	94830	SAE03 149D	..FRAME, ASSY	1
105	XBFZZ	94830	15G055	...NUT , HEX	4
106	XDFZZ	94830	15U180	...WASHER, LOCK	4
107	XBFZZ	94830	15U185	...WASHER, FLAT	4
108	XBFZZ	94830	15N193	...SCREW	4
109	XBFZZ	94830	278208SPACER, ROLLERING.....	4
110	XBFZZ	94830	15P011SCREW, MACHINE	16
111	XDFZZ	94830	09U190	..TRANSFORMER.....	1
112	XBFZZ	94830	09U027AB24	..TRANSFORMERNE.....	1
113	XBFZZ	94830	ETA000171A	..TIMER, ASSY.....	1
114	XBFZZ	94830	098131	...BOARD, TERMINAL	1
115	XDFZZ	94830	15R200	...SCREW, TAP	8
116	XDFZZ	94830	09025S	..RELAY	1
117	XBFZZ	94830	0301341A	..BRACKET, OVERLOAD 6-32 UNC2A X 1/2 SS-18	1
118	XBFZZ	94830	09C057	..RELAY #6-32 "U" SPEED NUT.....	2
119	XBFZZ	94830	EMBA01071	..PLATE, BOTTOM	1
120	XBOZZ	96906	MS35308-338	..BOLT, MACHINE	6
121	XBOZZ	96906	MS35338-140	..WASHER, LOCK	6
122	XBOZZ	96906	AN960-C516	..WASHER, FLAT	6
123	XBOZZ	96906	MS51972-2	..NUT, PLAIN, HEXAGON	12
124	XBFFZ	81337	6-1-9885	..STAND, CONTROLLER	1
125	PBOZZ	94830	20L380M 2B	..CHART, FINGER	1
126	PBOZZ	94830	SAE03-087C	...PRECUT CHART, FINGER	1
127	XDOZZ	94830	03 01108A	..SHAFT, WITH GROMMET.....	1
128	XBFZZ	94830	15Q064SET SCREW, SOC HD	1
129	PBOZZ	71400	GLR2	..FUSE, CARTRIDGE 2 AMPS, 300 VOLTS	2
130	XDFZZ	39428	7087K14	..FUSEHOLDER.....	2
*131	PBOZZ	81349	F02A250V2A	...FUSE, CARTRIDGE.....	2

END OF FIGURE

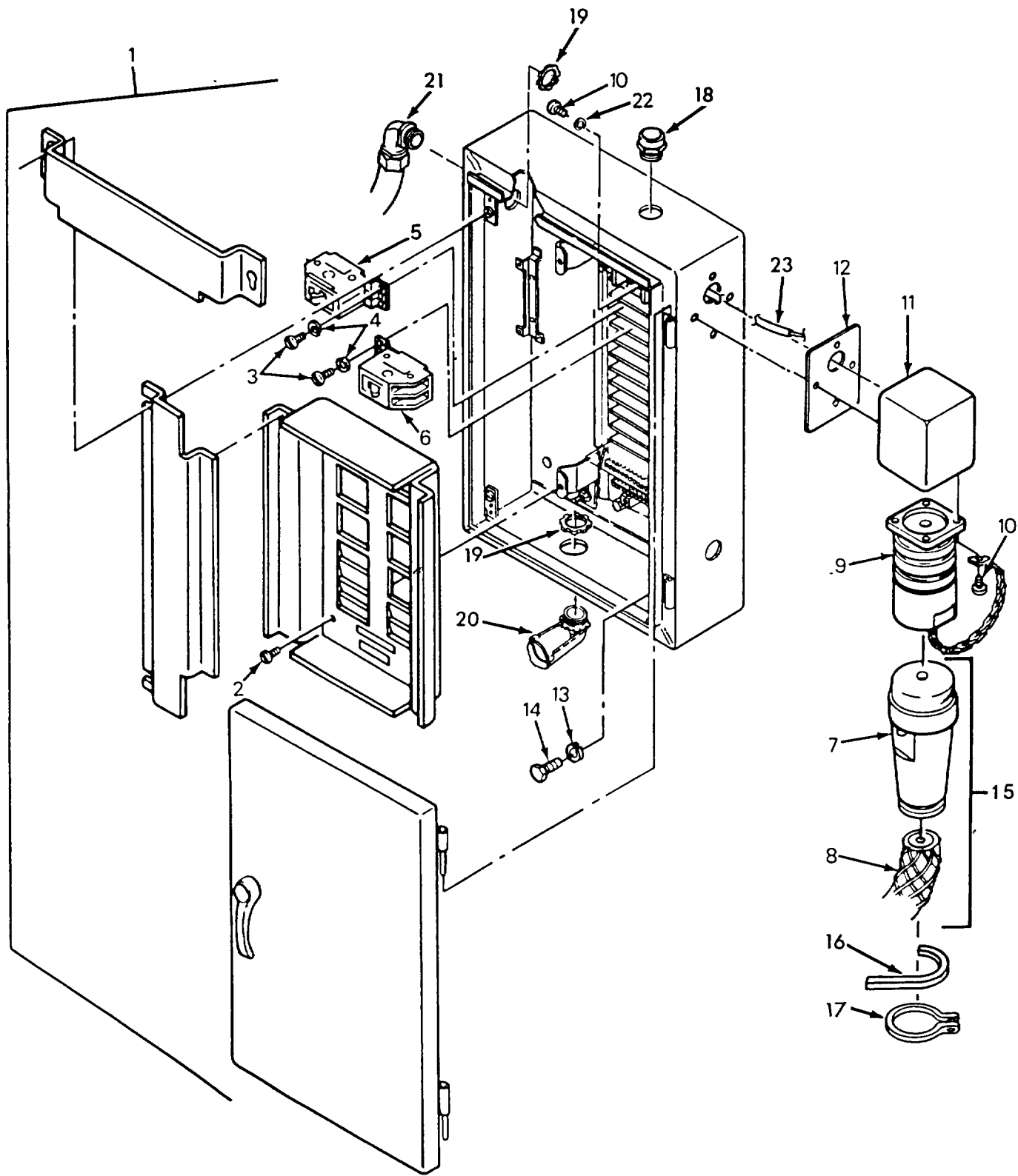

FIGURE 14. Power Distribution Box Assembly

SECTION II

TM 10-3510-209-24P

(1) ITEM NO	(2) SMR CODE	(3) FSCM	(4) PART NUMBER	(5) DESCRIPTION AND USABLE ON CODES (UOC)	(6) QTY
				GROUP 06 POWER DISTRIBUTION BOX ASSEMBLY	
				FIG. 14 POWER DISTRIBUTION BOX ASSEMBLY	
1	XBFFF	81337	6-1-9407	PANEL, POWER, ASSY	1
2	XBFFZ	96906	MS96726-57	..SCREW, MACHINE.....	4
3	XBFFZ	96906	MS51957-64	..SCREW, MACHINE.....	1
4	XBFFZ	96906	MS35338-41	..WASHER, LOCK	18
5	XDFZZ	81337	6-1-9407-2	.CIRCUIT BREAKER, 60A BREAKER 60.....	1
				AMP, 30, BOLT-ON TYPE, W-C-375.....	
6	XDFZZ	81337	6-1-9407-3	.CIRCUIT BREAKER, 20A BREAKER, 20.....	5
				AMP, 30, BOLT-ON TYPE, W-C-375.....	
7	XDFZZ	96906	MS90557-C32412S	.CONNECTOR PLUG, ELEC ELECTRICAL,	1
				CABLE CONNECTING (WITHOUT COUPLING RING), CLASS L.....	
8	XDFZZ	81337	6-1-9925	.CABLE, POWER.....	25
9	XDFZZ	96906	MS90558-C32412P	.CONNECTOR, RECEPTACLE ELECTRICAL.....	1
				RECEPTACLE WALL MOUNTING, CLASS L.....	
10	XDOZZ	96906	MS51958-64	.SCREW, MACHINE SIZE 10-32 UNF-2A	8
11	XBFFF	81337	6-1-9405	.BOX, CONNECTOR, ASSY	1
12	XDFZZ	81337	6-1-9408	.GASKET.....	1
13	XBFFZ	96906	MS90725-84	..SCREW, CAP, HEXAGON H	4
14	XBFFZ	96906	MS35338-47	..WASHER, LOCK	4
15	PBFZZ	81337	6-1-9924	FEED POWER, ASSY. CABLE, POWER,	1
				GENERATOR TO CONTROL PANEL	
16	XDFZZ	24446	SP6194A	BOX, CONNECTOR, ELECT.....	1
17	XDFZZ	59730	TY27MO	STRAP.TIEDOWN, ELECT	2
18	XDFZZ	96906	MS27130-A99	..NUT, PLAIN BLIND RIVET,	2
				COUNTERSUNK HD, .190-32 UNF-3B, ALUMINUM.....	
19	XBFFZ	81337	6-2-1919-27-127	..NUT, CONDUIT, LOCK.....	2
20	XBFFZ	59750	4240	..CONNECTOR, 90 DEGREE	1
21	XBFFZ	81337	6-2-2337-20-528	..ELBOW, CONDUIT	1
22	XBFFZ	96906	MS35338-45	..WASHER, LOCK	1
23	XDFZZ	96906	MS35489-51	..GROMMET, NONMETALLIC	1

END OF FIGURE

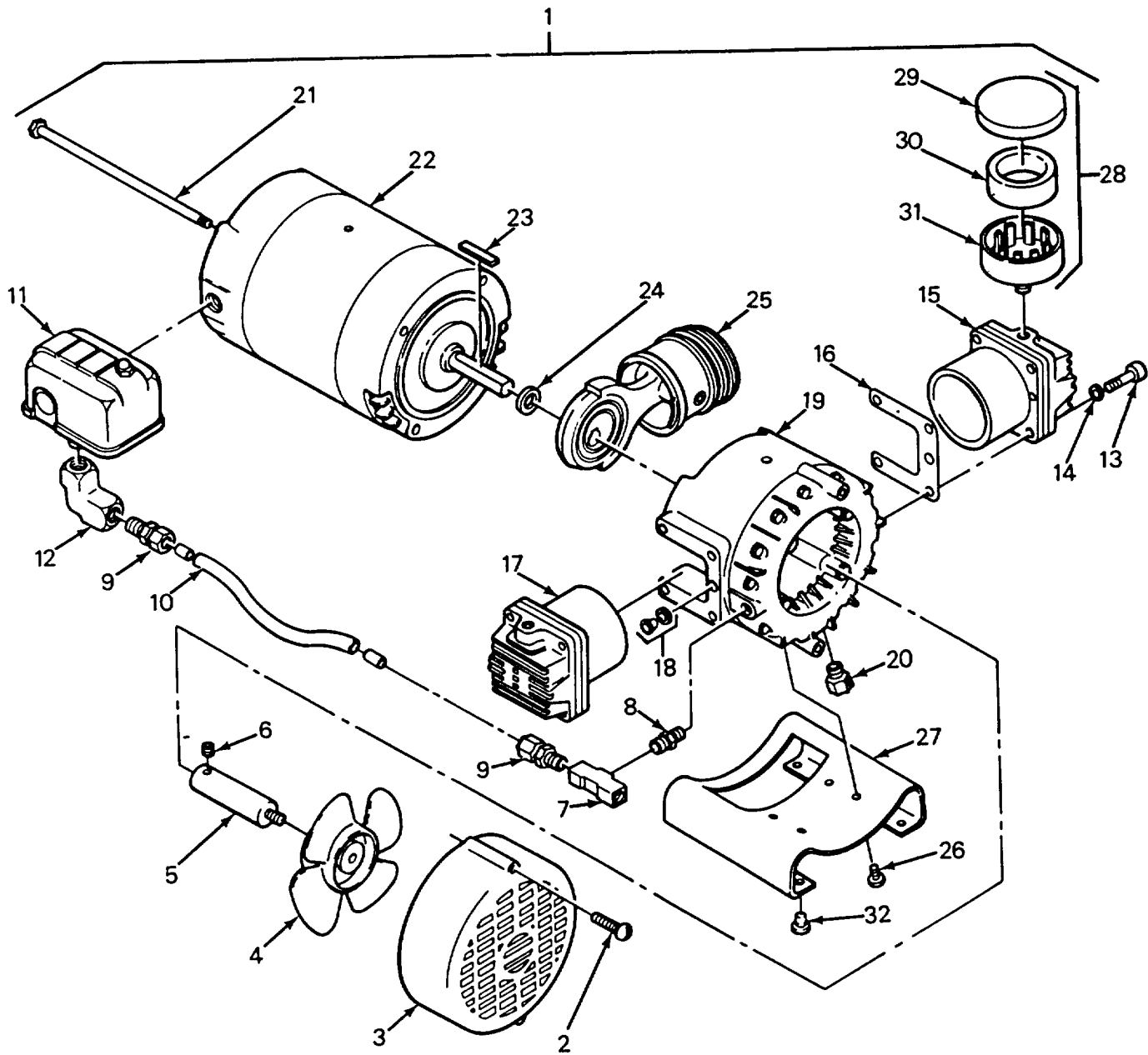

FIGURE 15. Compressor Assembly

SECTION II

TM 10-3510-209-24P

(1) ITEM NO	(2) SMR CODE	(3) FSCM	(4) PART NUMBER	(5) DESCRIPTION AND USABLE ON CODES (UOC)	(6) QTY
				GROUP 07 COMPRESSOR ASSEMBLY	
				FIG. 15 COMPRESSOR ASSEMBLY	
1	PFOFF	51034	GH-510-PS	COMPRESSOR UNIT, REC	1
2	XBOZZ	51034	560580	.SCREW (AP)	2
3	XBFZZ	51034	C87267	.GRILL	1
4	XDFZZ	51034	C87671	.FAN	1
5	XBFZZ	51034	C87558	.SHAFT, FAN EXTENSION	1
6	XBOZZ	51034	S24080	.SCREW, SET	1
7	XDOZZ	51034	J88962	.COUPLING, HOSE	1
8	XDOZZ	51034	C79274	.VALVE, CHECK	1
9	XDOZZ	51034	C79274	..ADAPTER VALVE, CHECK.....	1
10	XBOZZ	01276	2556-4	.HOSE, NONMETALLIC	1
11	XDOZZ	51034	C85037	.PRESSURE SWITCH, ASSY	1
12	XBOZZ	51034	J88967	.ELBOW, COUPLING	1
13	XBOZZ	51034	SYC2816	..SCREW	6
14	XDFZZ	51034	C75640	..GASKET, RETAINER.....	2
15	XDOZZ	51034	C87897	.CYLINDER HEAD ASSY, RIGHT HAND	1
16	XDOZZ	51034	S56740	..GASKET, AIR PASSAGE.....	1
17	XDOZZ	51034	87899	.CYLINDER HEAD ASSY. LEFT HAND	1
18	XDOZZ	06631	SYC4-154	.GASKET, PLUG	2
19	XBOFZ	51034	C87772	.CRANKCASE, ASSY	1
20	XDOZZ	51034	S75600	.VALVE, SAFETY RELIEF	1
21	XBOZZ	51034	SYC2816	.SCREW, MACHINE	4
22	XDOFZ	51034	8-141577-01	.MOTOR, ALTERNATING	1
23	XBFZZ	51034	SYC1138	..KEY, WOODRUFF.	1
24	XBFZZ	06631	SYC1163	..RING:WASHER, MOTOR.....	1
25	XDFZZ	51034	C87216	.PISTON AND ROD ASSY	2
26	XBOZZ	51034	P03830	.SCREW, MACHINE	2
27	XBOZZ	51034	S57160	.MOUNT, MOTOR	1
28	XDOOO	51034	C87714	.FILTER ASSY, MUFFLER	1
29	PBOZZ	51034	C87693	..FILTER TOP.	1
30	PBOZZ	51034	C87713	..FILTER ELEMENT, FLUI	1
31	XDOZZ	51034	C87692	..BODY, FILTER.....	1
32	XBOZZ	51034	S60640	..BUMPER, RUBBER.	4

END OF FIGURE

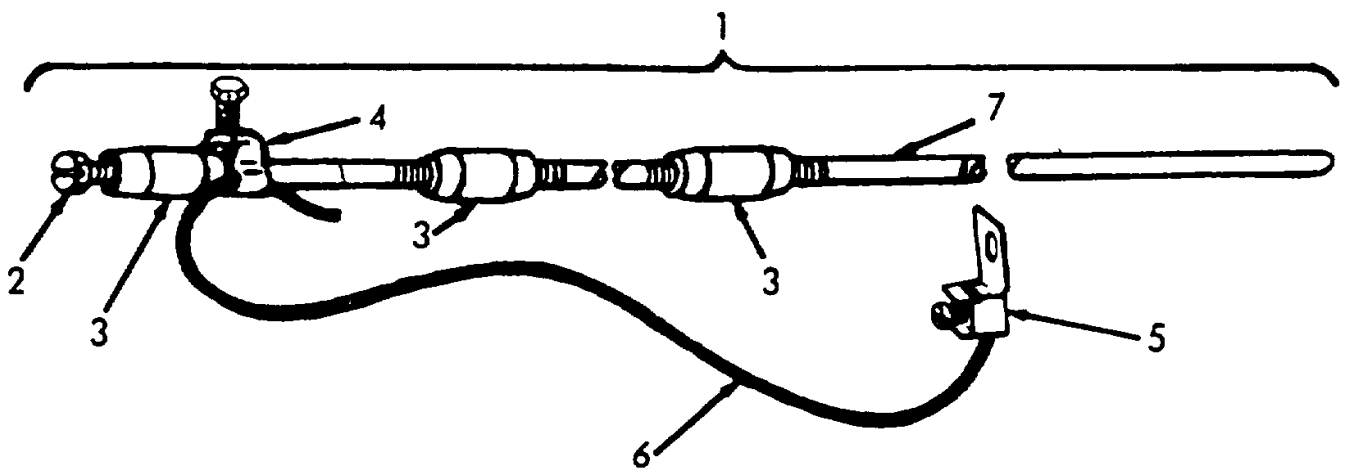
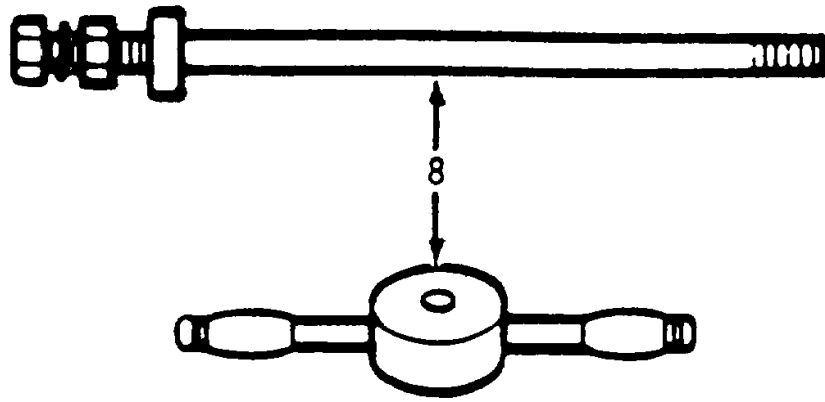

FIGURE 16. Ground Rods Holder Assembly

SECTION II

TM 10-3510-209-24P

(1) ITEM NO	(2) SMR CODE	(3) FSCM	(4) PART NUMBER	(5) DESCRIPTION AND USABLE ON CODES (UOC)	(6) QTY
				GROUP 08 GROUND RODS ASSEMBLY	
				FIG. 16 GROUND RODS ASSEMBLY	
1	PAOZZ	81349	MIL-R-11461	ROD, GROUND, ASSEMBLY ROD GROUND:..... COMPLETE WITH ATTACHMENTS.....	1
2	PBOZZ	73616	GRB58	STUD, DRIVE HEAD.....	1
3	PBOZZ	73616	GRC58KNURLED	..COUPLING, GROUND ROD	3
4	PBOZZ	61882	HDC58	..CLAMP, ELECTRICAL.....	1
5	PAOZZ	01667	CBA-70	..TERMINAL, LUG	1
6	PBOZZ	81348	J-C-30AVAO6CF1/4 AVABO	..WIRE, ELECTRICAL.....	24
7	PAOZZ	15277	FS0216B122-1	..ROD, GROUND.....	1
8	PAOZZ	45225	P74-144	SLIDE HAMMER, GROUND.....	1

END OF FIGURE

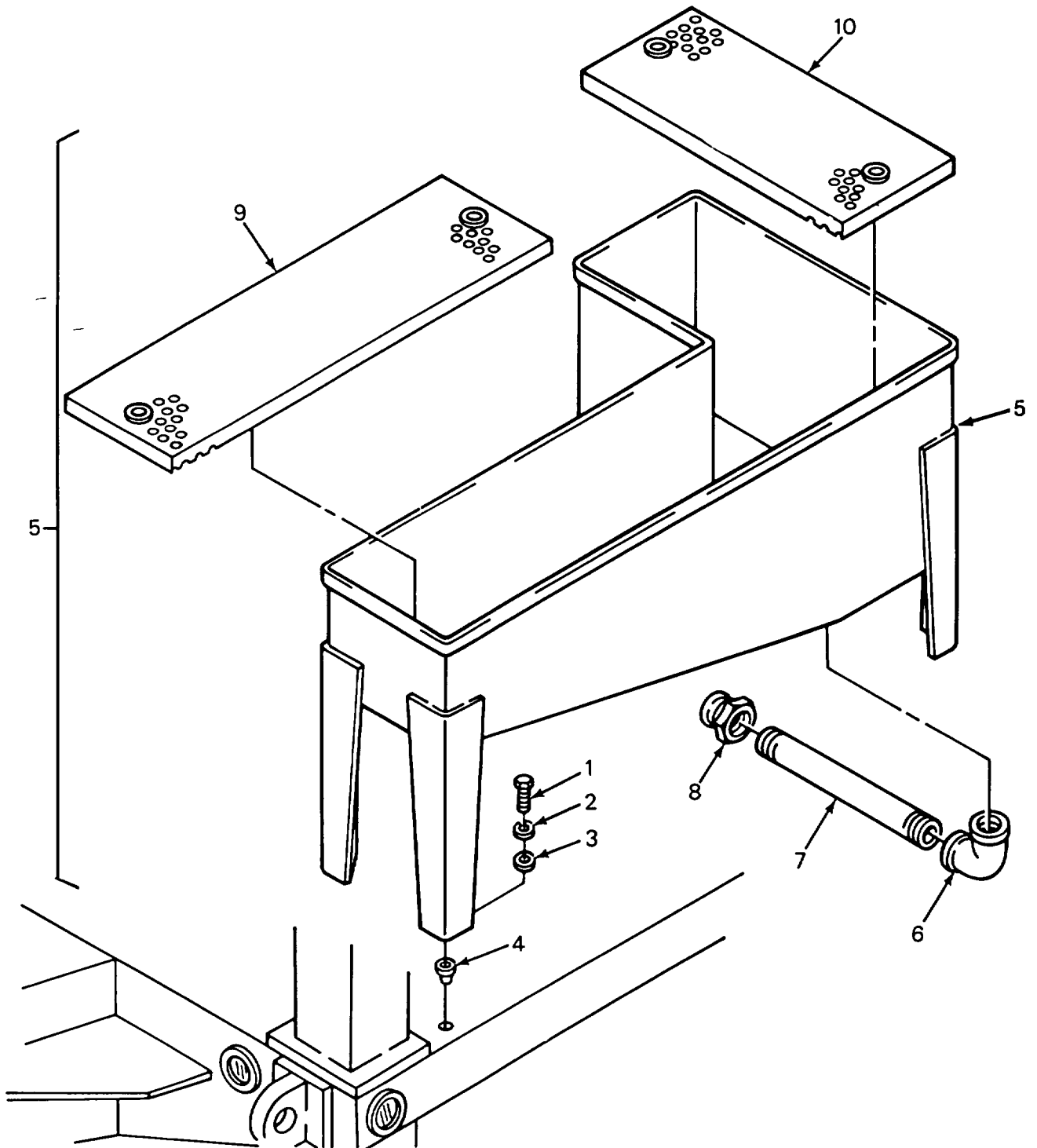

FIGURE 17. Pre-Extract Bin Assembly

SECTION II

TM 10-3510-209-24P
C01

(1) ITEM NO	(2) SMR CODE	(3) FSCM	(4) PART NUMBER	(5) DESCRIPTION AND USABLE ON CODES (UOC)	(6) QTY
				GROUP 09 PRE-EXTRACT BIN ASSEMBLY	
				FIG. 17 PRE-EXTRACT BIN ASSEMBLY	
1	XDOZZ	96906	MS35308-360	SCREW, CAP, HEXAGON H.....	4
2	XBOZZ	96906	MS35338-46	LOCKWASHER, SPRING	4
3	XDOZZ	96906	MS15795-813	WASHER, FLAT	4
4	XDOZZ	73197	BN360-624-12	BLIND NUT ASSY	4
5	XBOZZ	81337	6-1-9895	BIN ASSY, PRE-EXTRAC	1
6	XBOZZ	81337	6-1-9895-10	.ELBOW, ALUMINUM, 90 DEG, 1.50 IPS, FEMALE ASTM B361	1
7	XBOZZ	81337	6-1-9947-2	.PIPE, DRAIN.....	1
8	XBOZZ	96906	MS27020-9	.COUPLING HALF, QUICK	1
9	XBOZZ	81337	6-1-9902	PLATE, DRAIN BIN, LG. LONG.....	1
*10	PBOZZ	81337	6-1-9003	PLATE, DRAIN BIN, SHT SMALL	1

END OF FIGURE

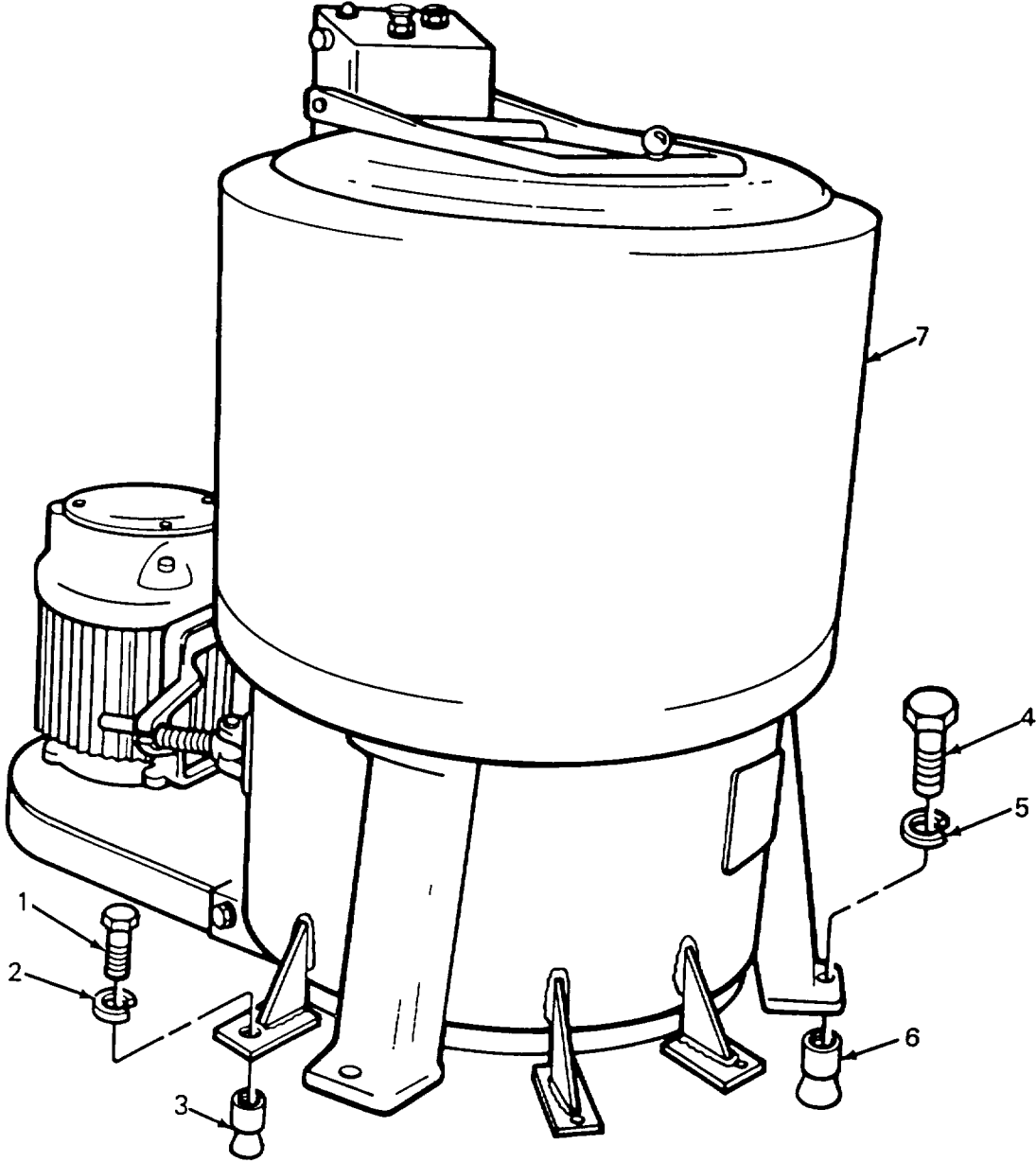

FIGURE 18. Extractor Assembly

SECTION II

TM 10-3510-209-24P

(1) ITEM NO	(2) SMR CODE	(3) FSCM	(4) PART NUMBER	(5) DESCRIPTION AND USABLE ON CODES (UOC)	(6) QTY
				GROUP 11	EXTRACTOR ASSEMBLY
				FIG. 18	EXTRACTOR ASSEMBLY
1	XBOZZ	96906	MS35308-415	BOLTHEX HEAD.....	11
2	XBOZZ	96906	MS35338-142	WASHER, LOCK	11
3	PDFZZ	73197	BN360-428-12	RIVET, BLIND	11
4	XBOZZ	96906	MS35308-368	SCREW, CAP, HEXAGON	5
5	XBOZZ	96906	MS35338-141	WASHER, LOCK	5
6	XBOZZ	73197	BN360-624-12	BLIND NUT ASSY	5
7	PDFFF	07819	605-MIL	EXTRACTOR, LAUNDRY	1

END OF FIGURE

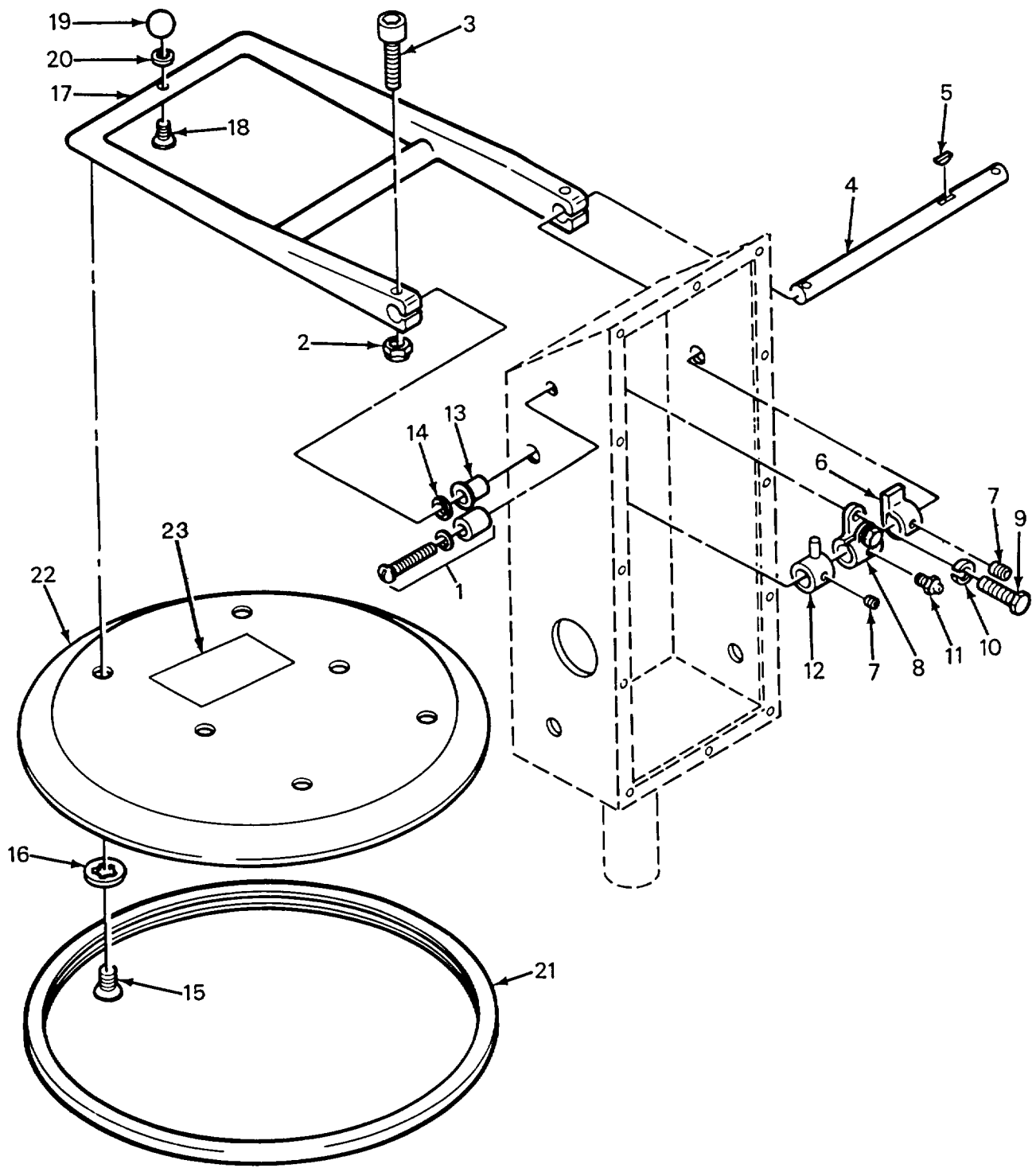

FIGURE 19. Extractor Lid Assembly

SECTION II

TM 10-3510-209-24P

(1) ITEM NO	(2) SMR CODE	(3) FSCM	(4) PART NUMBER	(5) DESCRIPTION AND USABLE ON CODES (UOC)	(6) QTY
				GROUP 11 EXTRACTOR ASSEMBLY	
				FIG. 19 EXTRACTOR LID ASSEMBLY	
1	XBFZZ	07819	5384A	.STOP ASSY, LID	1
2	XBFZZ	96906	MS17829-4C	.NUT, SELF LOCKING	2
3	XBFZZ	96906	MS90726-14	.CAPSCREW, ALLEN HEAD.....	2
4	XBFZZ	07819	2297	.SHAFT ASSY INCLUDES BOLTS AND KEY.....	1
5	XBFZZ	96906	MS35756-11	..KEY, WOODRUFF.....	1
6	XBFZZ	07819	2253	.CAM, LID, LOCK, 5/8 IN. BORE	1
7	XBFZZ	96906	MS51965-33	.SETSCREW, SOCKET HD	1
8	XBFZZ	07819	2399	.BRAKE ASY, LID HINGE, 5/8 IN.....	1
9	XBFZZ	07819	2398	.BOLT, ADJUST	2
10	XBFZZ	96906	MS51415-7	.LOCKWASHER, SPLIT.....	1
11	XBFZZ	96906	MS15001-2	.FITTING, LUBRICATION.....	1
12	XBFZZ	07819	K-321	.ARM, ACTUATOR 5/8 IN. BORE	1
				MICROSWTICH ACTUATOR INCLUDES PIN & SETSCREW	
13	XBFZZ	07819	2324	.BUSHING, NYLON 5/8 IN. HINGE SHAFT.....	2
14	XBFZZ	07819	2561	.WASHER, NYLON LID HINGE, 1-7/8 IN., 5/8 IN. ID	4
15	XBFZZ	96906	MS51957-77	.SCREW, PAN HEAD.....	6
16	XBOZZ	96906	MS35333-125	.LOCKWASHER INTERNAL TOOTH STAR 1/ 4IN, SS	6
17	XBOZZ	07819	2400-349-MIL	.FRAME, LID HINGE	1
18	XBOZZ	96906	MS16218-119	.SCREW, 1-1/4 FLAT	1
19	XBOZZ	07819	K-110	.BALL, LID	1
20	XBOZZ	07819	2561	.WASHER, LID HINGE	1
21	XDOZZ	07819	2415	.SEAL, NONMETALLIC SP.....	1
22	XBOZZ	07819	2400-384	.LID	1
23	XBOZZ	81337	6-2-2416	STENCIL, NO STEP.	1

END OF FIGURE

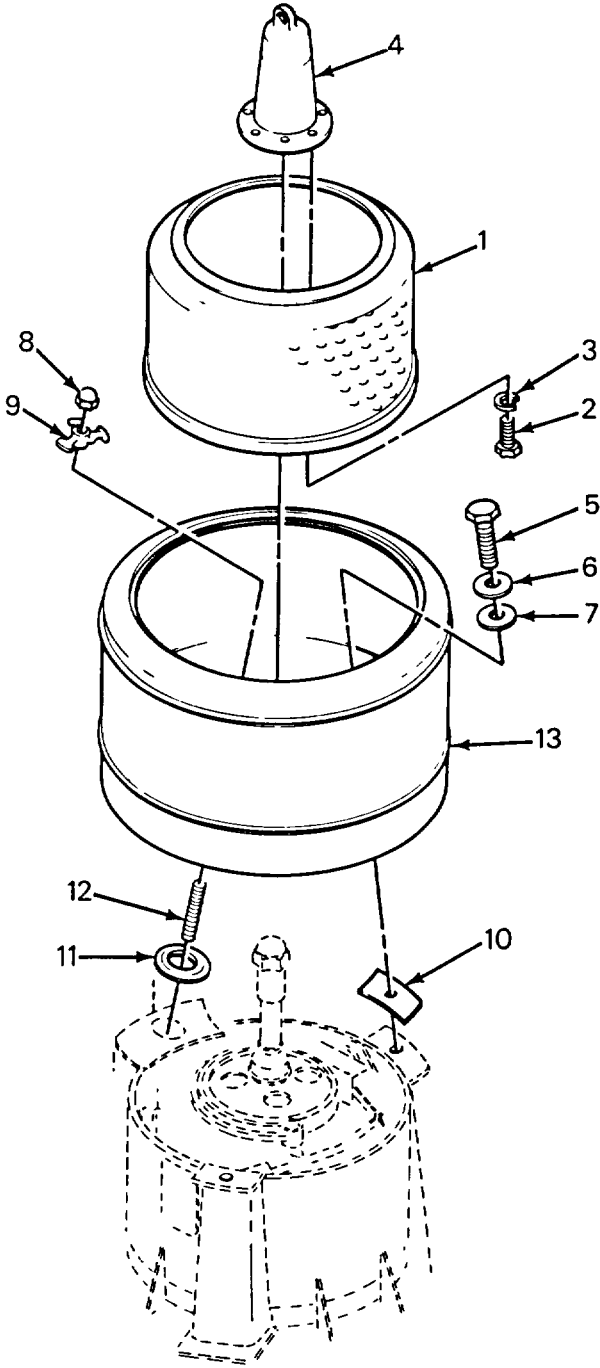

FIGURE 20. Extractor Curb and Basket Assembly

SECTION II

TM 10-3510-209-24P

(1) ITEM NO	(2) SMR CODE	(3) FSCM	(4) PART NUMBER	(5) DESCRIPTION AND USABLE ON CODES (UOC)	(6) QTY
				GROUP 11 EXTRACTOR ASSEMBLY	
				FIG. 20 EXTRACTOR CURB AND BASKET ASSEMBLY	
1	XBOZZ	78192	400-125	.BASKET ASSY, 24 IN	1
2	XBOZZ	96906	MS90728-62	.SCREW, CAP, HEXAGON H.....	1
3	XBOZZ	96906	MS122034	.LOCKWSHER.....	8
4	XBOZZ	07819	2400-117	.CENTER POST 24 IN. BASKET	1
5	XBOZZ	96906	MS90725-109	.SCREW, CAP, HEXAGON H.....	2
6	XBOZZ	07819	3169	.WASHER, CURB TO LEG 2-3/8 IN. DIA	2
				SS	
7	XBOZZ	07819	2400-149G	.GASKET FOR CURB MOUNT WASHER.....	2
8	XBOZZ	07819	2400-66	.NUT, DRAIN CLAMP BRASS.....	1
9	XBOZZ	07819	2400-68	.DRAIN CLAMP BRASS	1
10	XBFZZ	07819	3168	.GASKET, CURB TO LEG 2 IN. X 6 IN.	2
				SPONGE RUBBER.....	
11	XBFZZ	07819	2400-69	.GASKET, DRAIN BETWEEN CURB AND	1
				REAR LEG	
12	XBOZZ	07819	3084	.STUD, DRAIN CLAMP 6-1/2 IN LONG-	1
				BRASS	
13	XBFZZ	07819	2400-414	.CURB ASSY LESS LID	1

END OF FIGURE

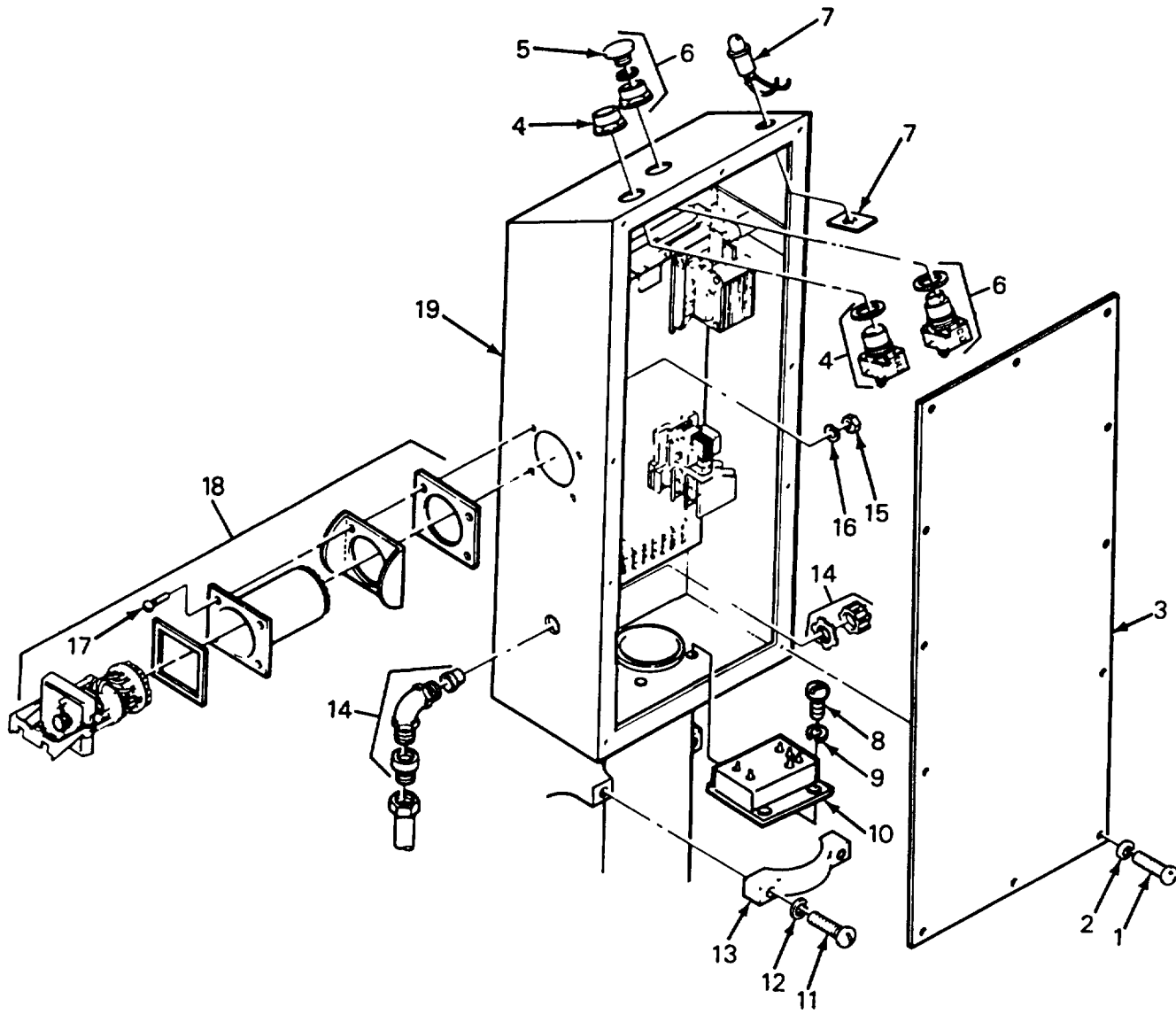

FIGURE 21. Extractor Control Panel (Sheet 1 of 2)

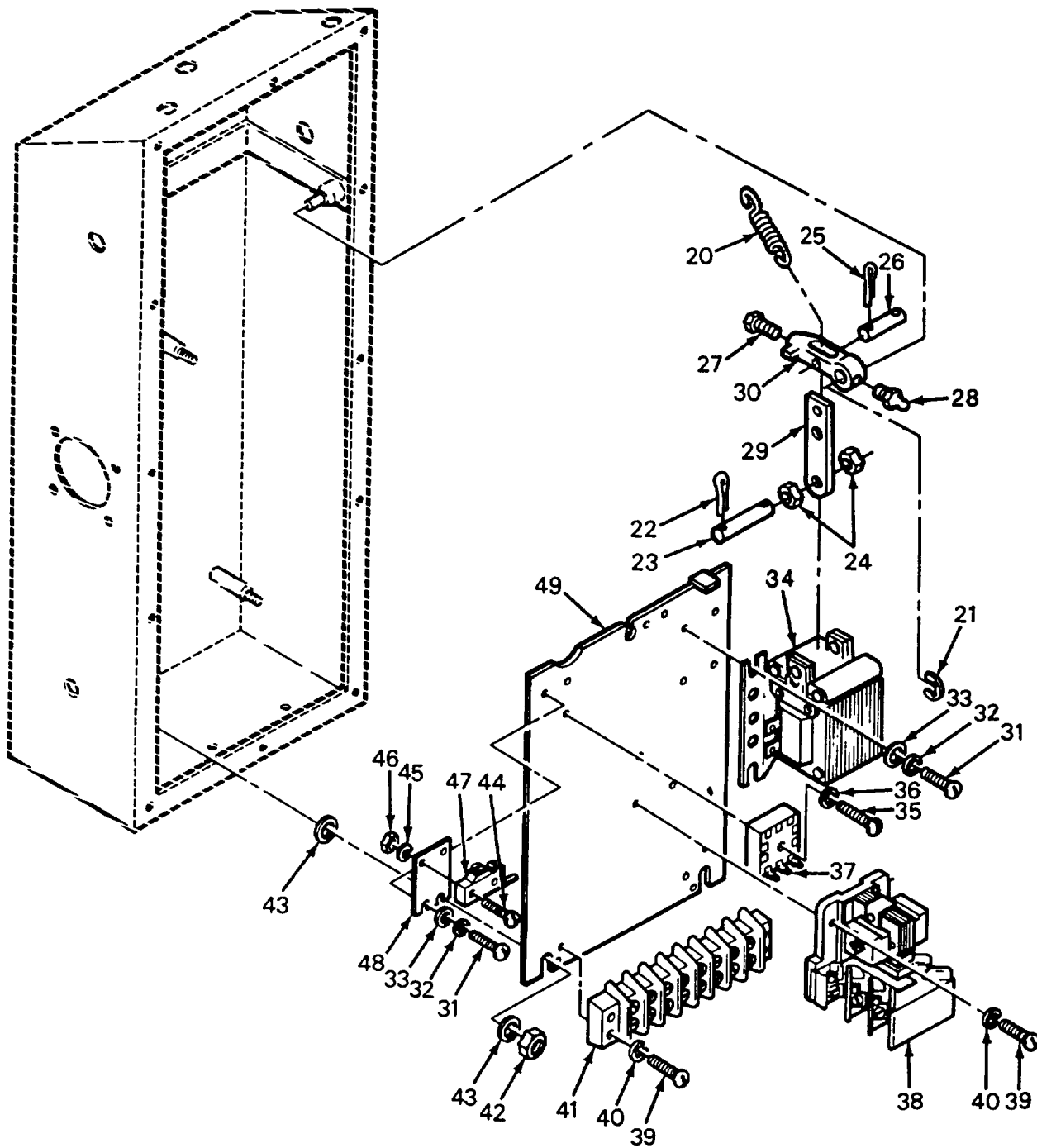

FIGURE 21. Extractor Control Panel (Sheet 2 of 2)

SECTION II

TM 10-3510-209-24P

(1) ITEM NO	(2) SMR CODE	(3) FSCM	(4) PART NUMBER	(5) DESCRIPTION AND USABLE ON CODES (UOC)	(6) QTY
				GROUP 11 EXTRACTOR ASSEMBLY	
				FIG. 21 EXTRACTOR CONTROL PANEL	
1	XBOZZ	96906	MS35214-70	.SCREW, PAN HEAD	12
2	XBOZZ	96906	MS51415-5	.WASHER, LOCK	12
3	XBFZZ	07819	2291	.COVER, CONTROL PANEL.....	1
4	XBOZZ	27192	0250T23G	.BUTTON ASSY, START	1
5	XBOZZ	27192	19250TB62	.BUTTON, EMERGEN CY	1
6	XBOZZ	27192	10250T5-51	.BUTTON ASSY	1
7	PBOZZ	91802	1051A1	.LIGHT, INDICATOR 250 VOLTS.....	1
8	XBFZZ	96906	MS35206-263	.SCREW, MACHINE	REF
9	XBFZZ	96906	MS51415-3	.WASHER, LOCK	2
10	PDFZZ	07819	2571	.MODULE, W/CONNECTOR RESIDUE	1
				ENERGY MODULE WITH ISOLATION CONNECTOR	
11	XBFZZ	96906	MS90725-68	.SCREW, CAP, HEXAGON H 3/8-16 X 2-1/..... 2 IN LONG	4
12	XBFZZ	96906	MS51415-7	.LOCKWASHER.....	4
13	XBFZZ	07819	2400-44	.CLAMP, BAR	2
14	XBFZZ	39428	7119K21	.CONNECTOR	1
15	XBFZZ	88044	AN315-3	.NUT	4
16	XBFZZ	96906	MS51415-3	.WASHER, LOCK #10	4
17	XBFZZ	96906	MS35206-249	.SCREW, MACHINE	4
18	PBFZZ	19006	HP54B6	.TIMER, INTERVAL 240 VOLTS	1
19	XBFZZ	07819	2295	.PANEL ASSY, CONTROL LESS CONTROLS	1
20	XBFZZ	79886	M-627	.SPRING, SOLENOID RET	1
21	XBFZZ	07819	2314	.RING, SNAP 1000-75	1
22	XBFZZ	96906	MS24665-134	.PIN, COTTER 1/16 X 3/4 LONG	4
23	XBFZZ	07819	2540	.PIN, COTTER, LINK SOLENOID LID LINK.....	2
24	XBFZZ	96906	MS35649-262	.NUT, PLAIN, HEXAGON.....	2
25	XBFZZ	07819	2519	PIN, COTTER (AP)	1
26	XBFZZ	07819	2540	.PIN, LINK	1
27	XBFZZ	96906	MS51965-33	..SETSCREW, SOCKET HD	1
28	XBFZZ	96906	MS15001-2	..FITTING, LUBRICATION.....	1
29	XBFZZ	07819	3209	.LINK, LID SOLENOID	1
30	XBFZZ	07819	2254-1	.LEVER, LID LOCK	1
31	XBFZZ	96906	MS35206-261	.SCREW, MACHINE 10-24 X 3/8 IN LONG.	4
32	XBFZZ	96906	MS51415-3	.WASHER, LOCK	4
33	XBFZZ	88044	AN960-9	.WASHER FLAT	4
34	PBFZZ	81997	813-224-2	.SOLENOID, ELECTRICAL	1
35	XBFZZ	96906	MS35206-267	.SCREW, MACHINE	1
36	XBFZZ	88044	AN960-9	.WASHER, FLAT	1
37	PBFZZ	77342	FIS612	.RELAY, DELAY	1
38	XDFZZ	07819	5431-1	.SWITCH, MAGNETIC CON	1
39	XBFZZ	96906	MS35206-246	.SCREW, MACHINE	2
40	XBFZZ	96906	MS51415-3	.WASHER, LOCK	1
41	XBFZZ	71785	8-142	.TERMINAL BOARD	1
42	XBFZZ	96906	MS51967-8	.NUT, PLAIN, HEXAGON	3
43	XBFZZ	96906	27183-14	.WASHER, FLAT	3
44	XBFZZ	96906	MS35227-35	.SCREW MICROSWITCH MOUNT.....	2

SECTION II

TM 10-3510-209-24P
C01

(1) ITEM NO	(2) SMR CODE	(3) FSCM	(4) PART NUMBER	(5) DESCRIPTION AND USABLE ON CODES (UOC)	(6) QTY
45	XBFZZ	96906	MS51415-1	.WASHER, LOCK	2
46	XBFZZ	96906	MS35649-262	.NUT, PLAIN, HEXAGON.....	2
*47	PBFZZ	91929	YA-2RL-A6	.SWITCH, SENSITIVE	2
48	XBOZZ	07819	2283	.PLATE, MOUNT LID SWITCH	1
49	XBOZZ	07819	2284	.PLATE, MOUNT LID LOCK SWITCH.....	1

END OF FIGURE

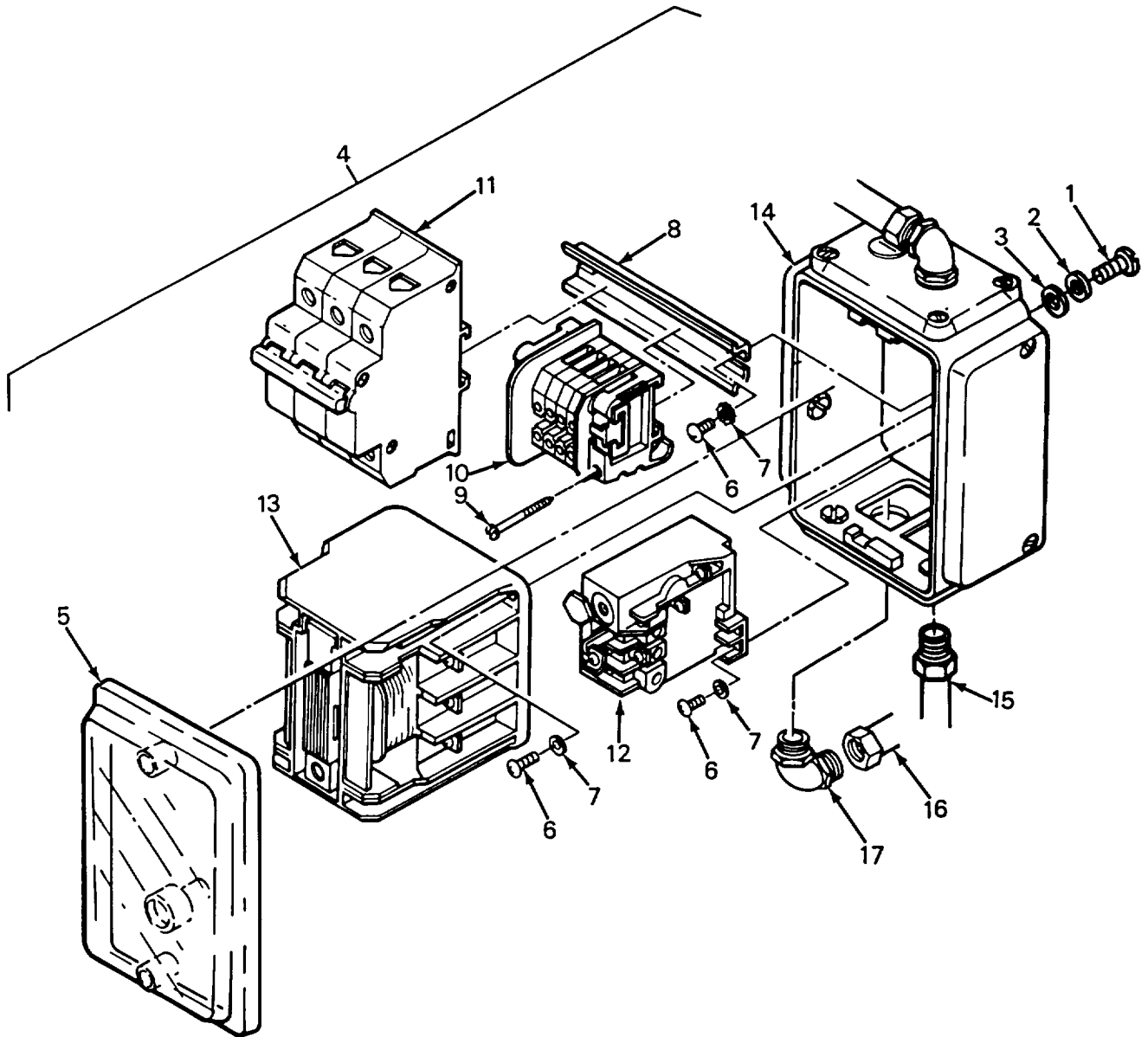

FIGURE 22. Extractor Starter Circuit

(1) ITEM NO	(2) SMR CODE	(3) FSCM	(4) PART NUMBER	(5) DESCRIPTION AND USABLE ON CODES (UOC)	(6) QTY
				GROUP 11 EXTRACTOR ASSEMBLY	
				FIG. 22 EXTRACTOR STARTER CIRCUIT	
1	XBFZZ	15526	933-M6X16	.CAPSCREW, HEX HEAD	4
2	XBFZZ	15526	125-6	.WASHER, FLAT	4
3	XBFZZ	15526	1078PL-6	.WASHER, FLAT, LEAD	4
4	XDFFF	57836	2400-431	.STARTER / CIRCUIT BREAKER.....	1
				COMBINATION.	
5	XBFZZ	57836	CI-3-100NA	..COVER ASSEMBLY	1
6	XBFZZ	96906	MS35206-264	..SCREW, MACHINE.....	2
7	XBFZZ	96906	MS51414-3	..LOCKWASHER.....	2
8	XBFZZ	57836	DSMR	..TRACK, BREAKER MOUNT	1
9	XBFZZ	96906	MS35206-265	...SCREW, MACHINE.	1
10	XBFZZ	57836	SAK 2.5/35	..TERMINAL BLOCK	6
11	XDFZZ	57836	FAZC 16-3-N	..CIRCUIT BREAKER	1
12	XDFZZ	57836	ZO-14-CNA	..RELAY, OVERLOAD	1
13	XDFZZ	57836	DILO-11-NA, 208V	..CONTACTOR.....	1
14	XBFZZ	59730	4240	..BOX CONNECTOR, ELECT 1/2 IN-90.....	1
				DEGREES.....	
15	XBFZZ	39428	7119K12	..CONNECTOR 1/2 IN STRAIGHT	1
16	XBFZZ	81349	WWC563SIZE1-2	..CONDUIT.....	4
17	XBFZZ	59730	5121	..BOX CONNECTOR, ELECT.	1

END OF FIGURE

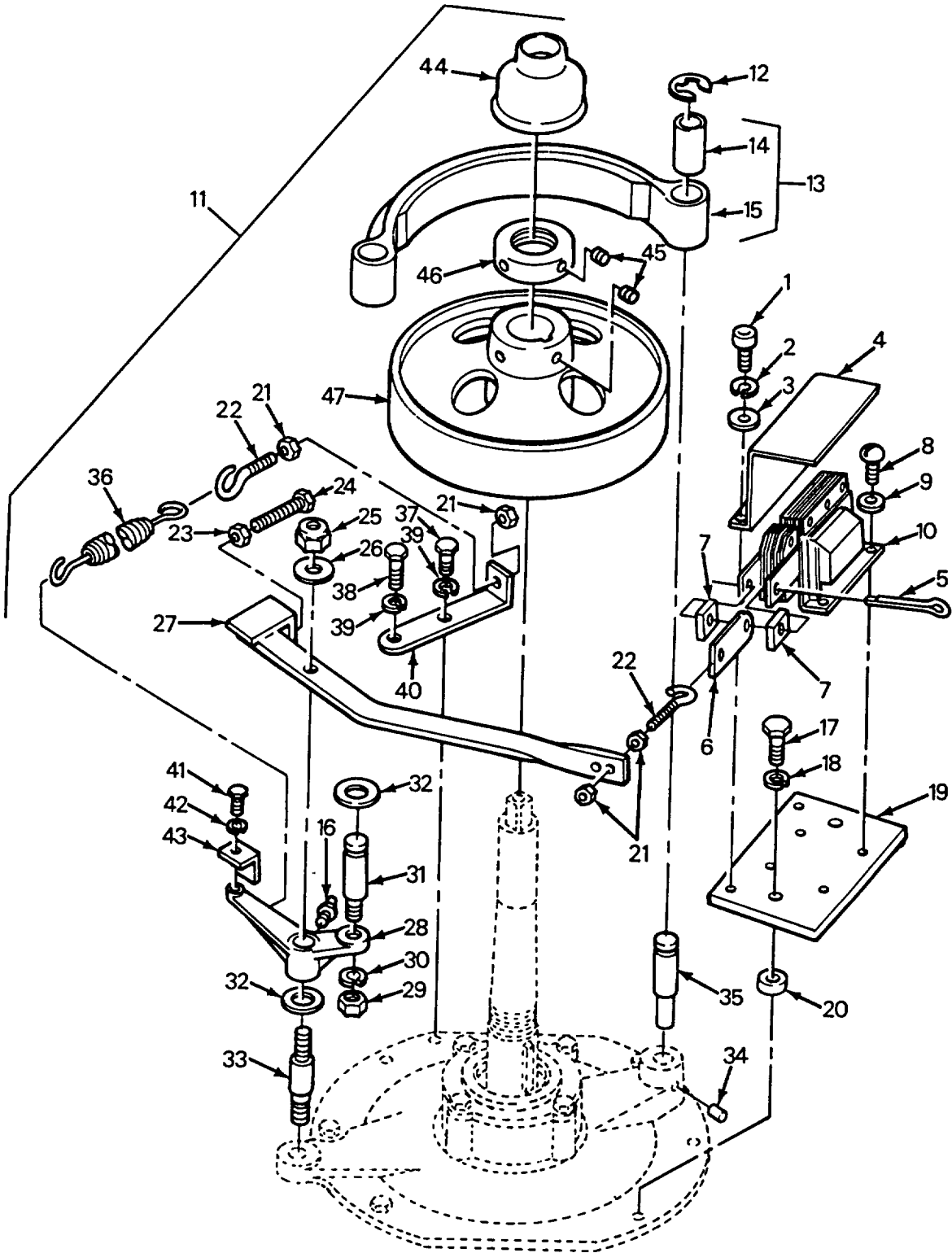

FIGURE 23. Extractor Brake Solenoid

(1) ITEM NO	(2) SMR CODE	(3) FSCM	(4) PART NUMBER	(5) DESCRIPTION AND USABLE ON CODES (UOC)	(6) QTY
				GROUP 11 EXTRACTOR ASSEMBLY	
				FIG. 23 EXTRACTOR BRAKE SOLENOID	
1	XBFZZ	96906	MS16995-37	.SCREW, CAP, SOCKET HE	2
2	XBFZZ	96906	MS51415-3	.WASHER, LOCK	2
3	XBFZZ	88044	AN960-10	.WASHER, FLAT	2
4	XBFZZ	07819	2301-B	.SHIELD, SOLENOID	1
5	XBFZZ	96906	MS24665-623	.PIN, COTTER.....	1
6	XBFZZ	07819	309-C	.LINK, BRAKE SOLENOID	1
7	XBFZZ	07819	2302-B	.SPACER, SOLENOID	3
8	XBFZZ	96906	MS35206-277	.SCREW, MACHINE	4
9	XBFZZ	96906	MS51415-5	.LOCKWASHER	4
10	PAFZZ	81997	821-256-2	SOLENOID, BRAKE	1
11	XDFFF	07819	3210	.CENTER UNIT ASSY INCLUDES ALL	1
				PARTS;BALL TO PULLEY SHEAVES, INCLUDING BRAKE ASSY & TRUNNION RUBBERS	
12	PBFZZ	07819	2314	.RING, RETAINING	2
13	PAFZZ	07819	2400-280	BRAKE SHOE, ASSY.....	1
14	XAFZZ	07819	1028	..BUSHING, BRAKE SHOE BRONZE	2
15	XAFZZ	07819	2400-271	..BRAKE SHOE	1
16	XDFZZ	96906	MS15001-2	...FITTING, LUBRICATION.....	2
17	XBFZZ	96906	MS90725-66	.CAP SCREWHX HD	2
18	XBFZZ	96906	MS51415-7	.LOCKWASHER	2
19	XBFZZ	07819	2323-B	.PLATE, SOLENOID MOUNT	1
20	XBFZZ	07819	2302-B	.SPACER	2
21	XBFZZ	96906	MS16286-1	.NUT, HEX HEAD	3
22	XBFZZ	07819	2308	.EYEBOLT, BRAKE SPRNG	1
23	XBFZZ	96906	MS16286-2	.NUT, HEX HEAD.....	2
24	XBFZZ	96906	MS90725-40	.BOLT, MACHINE	1
25	XBFZZ	96906	MS17829-8C	.NUT, SELF-LOCKING, HE	1
26	XBFZZ	88044	AN960-816	.WASHER, FLAT	2
27	XBFZZ	07819	2305-C	.BRAKE ARM 5/16 X 16 IN	1
28	XBFZZ	07819	2306	.ARM, BRAKE OPERATE	1
29	XDFZZ	88044	AN121506-20	.NUT	1
30	XBFZZ	96906	MS51415-9	.WASHER, LOCK	1
31	XBFZZ	07819	2400-276-1	.STUD, BRAKE ARM	1
32	XDFZZ	07819	2400-278-1	.WASHER, NYLON .31 X 1 1/2 INCH	2
33	XBFZZ	07819	2303	.PIN, BRAKE STUD 3-5/8 IN, THREAD	1
				BOTH ENDS.....	
34	XBFZZ	96906	MS16562-65	.PIN, SPRING	1
35	XBFZZ	07819	2400-275-1	.STUD, BRAKE ANCHOR WITH SNAP RING,	1
				3-1/2 IN, NO THREADS.....	
36	PBFZZ	07819	M-146	.SPRING, HELICAL, EXTE	1
37	XBFZZ	96906	MS590725-55	.CAP SCREW, HEX HD	1
38	XBFZZ	96906	MS90725-59	.CAP SCREW, HEX HD	1
39	XBFZZ	96906	MS5145-7	.LOCKWASHER.....	2
40	XBFZZ	07819	2304	.BRACKET, SPRING	1
41	XBFZZ	96906	MS90725-31	.BOLT, MACHINE	1
42	XBFZZ	96906	MS35338-45	.WASHER, LOCK	1

SECTION II

TM 10-3510-209-24P

(1) ITEM NO	(2) SMR CODE	(3) FSCM	(4) PART NUMBER	(5) DESCRIPTION AND USABLE ON CODES (UOC)	(6) QTY
43	XBFZZ	07819	2306-1	.BRACKET	1
44	PCFZZ	07819	2400-282	..SEAL	1
45	XBFZZ	96906	MS51045-74	..SETSCREW.....	2
46	XBFZZ	07819	2400-216	..NUT ASSY, UPPER SHFT W/SET SCREWS.	1
47	PBFZZ	07819	2400-210	..HUB, BRAKE, EXTRACTO R.....	1

END OF FIGURE

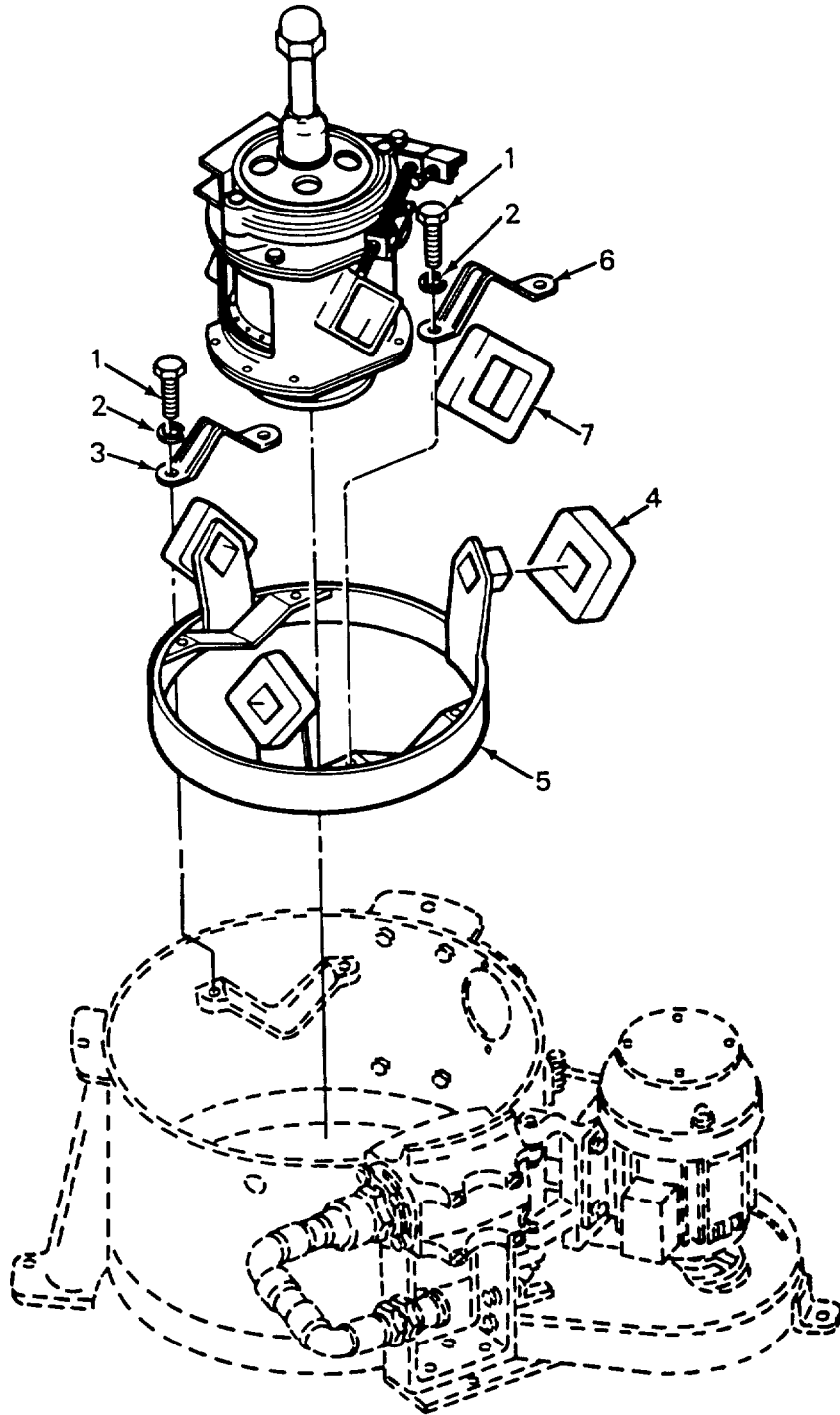

FIGURE 24. Extractor Trunnion Assembly

(1) ITEM NO	(2) SMR CODE	(3) FSCM	(4) PART NUMBER	(5) DESCRIPTION AND USABLE ON CODES (UOC)	(6) QTY
				GROUP 11 EXTRACTOR ASSEMBLY	
				FIG. 24 EXTRACTOR TRUNNION ASSEMBLY	
1	XBFZZ	96906	MS90725-111	.CAPSCREW, HEX HEAD	2
2	XBFZZ	96906	MS51415-9	.WASHER, LOCK	2
3	XBFZZ	07819	1034	.CAP, BUMPER	1
4	XBFZZ	07819	2400-293	.BUMPER, RUBBER	1
5	XBFZZ	07819	2400-260	.TRUNNION FRAME ASSY	1
6	XBFZZ	07819	2400-263	.CAP, TRUNNION.	2
7	PBFZZ	07819	2400-244	RUBBER, TRUNNION	2

END OF FIGURE

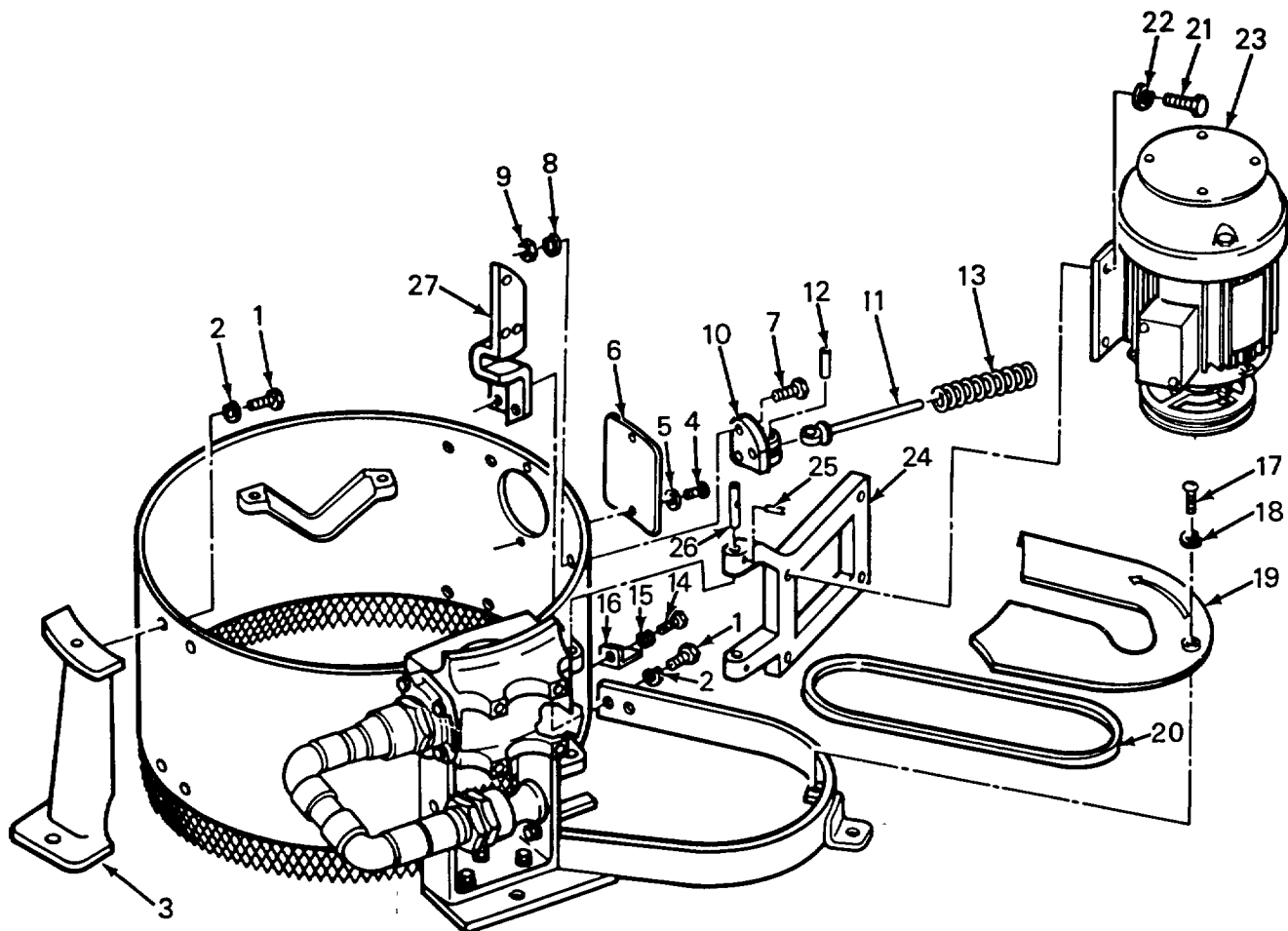

FIGURE 25. Extractor Base (Sheet 1 of 2)

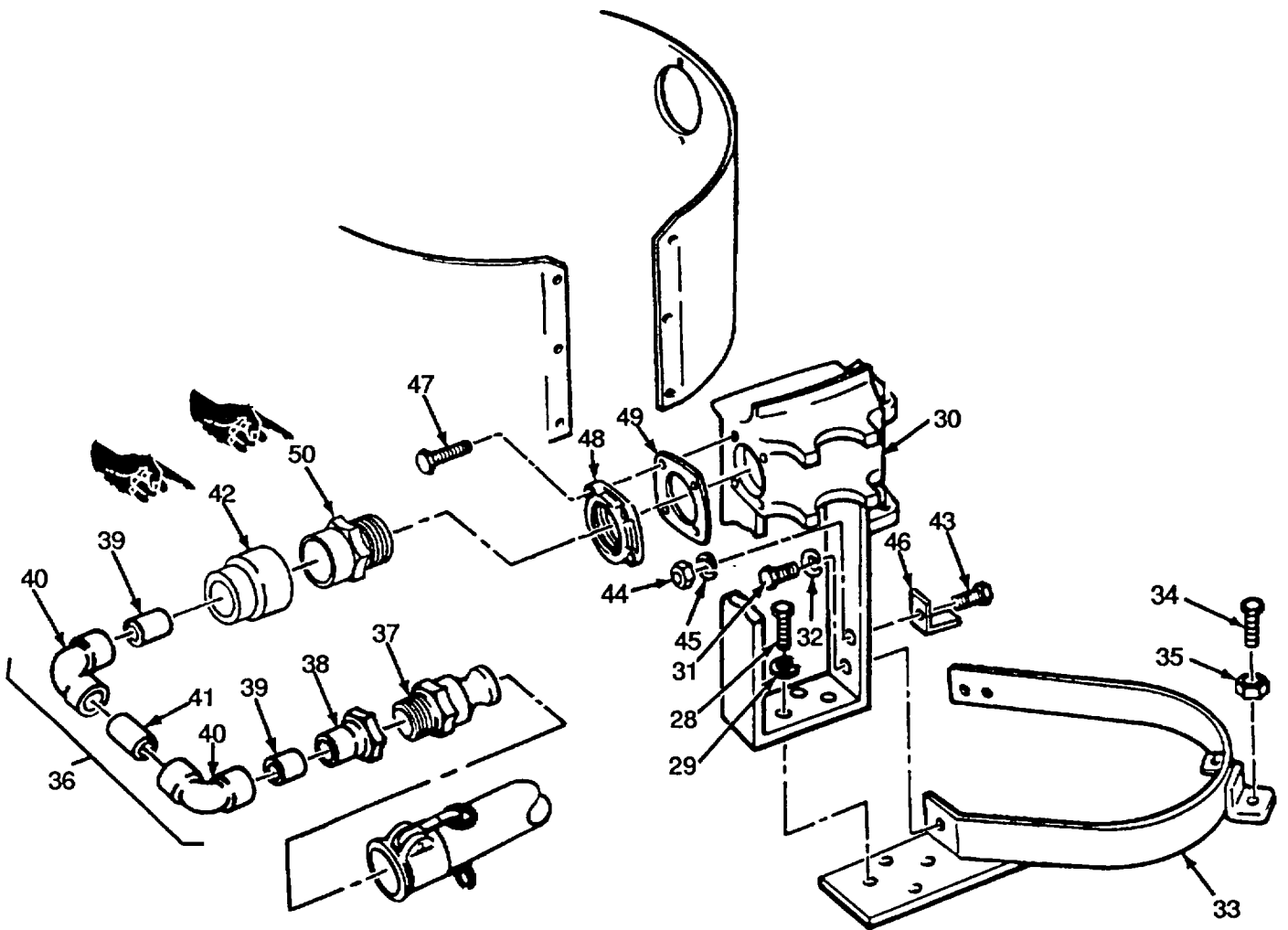

FIGURE 25. Extractor Base (Sheet 2 of 2)

(1) ITEM NO	(2) SMR CODE	(3) FSCM	(4) PART NUMBER	(5) DESCRIPTION AND USABLE ON CODES (UOC)	(6) QTY
				GROUP 11 EXTRACTOR ASSEMBLY	
				FIG. 25 EXTRACTOR BASE	
1	XBFZZ	96906	MS90728-59	.SCREW, CAP, HEXAGON H.....	4
2	XBFZZ	96906	MS51415-7	.LOCKWASHER.....	4
3	XBFZZ	07819	2400-42	.LEG, FRONT.....	2
4	XBFZZ	81348	FF-S-92B	.SCREW, RND HD SLOTTD.....	2
5	XBFZZ	96906	MS35338-44	.WASHER, LOCK.....	2
6	XBOZZ	07819	2403	.PLATE, ACCESS.....	1
7	XBFZZ	96906	MX90726-8	.CAPSCREW, HEX HEAD.....	3
8	XBFZZ	96906	MS51415-5	.LOCKWASHER.....	1
9	XBFZZ	96906	MS35649-2252	.NUT, PLAIN, HEXAGON.....	1
10	XBFZZ	07819	2168	.BRACKET, TENSION BOLT.....	1
11	XBFZZ	07819	2167	.TENSION BOLT ASSY.....	1
12	XBFZZ	96906	MS16562-81	.PIN, SPRING.....	1
13	XBFZZ	07819	2400-285	.SPRING, BELT TENSION.....	1
14	XBFZZ	96906	MS90725-59	.SCREW, CAP, HEXAGON H 3/8-16 X 7/8 IN LONG.....	1
15	XBFZZ	96906	MS51415-7	.LOCKWASHER.....	1
16	XBFZZ	07819	2577	.BRACKET, SHORT BELT GUARD COVER HOLD DOWN.....	1
17	XBOZZ	96906	MS35206-282	.SCREW, MACHINE.....	1
18	XBOZZ	96906	MS51415-5	.LOCKWASHER.....	4
19	XBOZZ	07819	2165-1	.COVER, BELT GUARD.....	1
20	PCFZZ	01697	B62	.BELT, V.....	1
21	XBOZZ	96906	MS90725-16	.CAPSCREW, HEX HEAD.....	4
22	XBOZZ	96906	MS51415-7	.LOCKWASHER.....	4
23	PBOFF	07819	2363REM-50-MIL	.MOTOR ASSY, W/PULLEY.....	1
24	XBOZZ	07819	2400-337-1	.PLATE, MOTOR MOUNT.....	1
25	XDOZZ	96906	MS16562-65	.PIN, SPRING 1/4 IN X 1-1/4 IN LONG.....	2
26	XBOZZ	07819	2202	.PIN, MOTOR HANGER.....	2
27	XBFZZ	07819	2169	.BRACKET, LEVEL ARM.....	1
28	XBFZZ	96906	MS90725-16	.CAP SCREW, HEX HEAD.....	3
29	XBFZZ	96906	MS51415-7	.LOCKWASHER.....	3
30	XBFZZ	07819	2400-43	.LEG, REAR.....	1
31	XBFZZ	96906	MS90725-6	.SCREW, CAP, HEXAGON H.....	1
32	XBFZZ	96906	MS35338-44	.WASHER, LOCK.....	1
33	XBFZZ	07819	2400-161	.ARM, LEVELING.....	1
34	XBFZZ	07819	2400-163	.SCREW, CAP, HEXAGON H.....	1
35	XBFZZ	07819	2400-164	.NUT, LEVEL SCREW.....	1
*36	XDFFF	81337	6-1-9943	.PIPING ASSY, EXTRACT.....	1
37	XDOZZ	96906	MS27022-9	.COUPLING HALF, QUICK.....	1
*38	XDFZZ	81337	6-1-9943-2	.ADAPTER, FEMALE 1-1/2 CXF.....	1
*39	XDFZZ	81337	6-1-9943-4	.TUBE, COPPER SEAMLESS, TYPE L, 1-1/2, 2.25 L.....	2
*40	XDFZZ	81337	6-1-9943-3	.ELBOW, COPPER.....	2
*41	XDFZZ	81337	6-1-9943-6	.TUBE, COPPER.....	1
42	XBOZZ	96906	MS90726-8	.CAPSCREW, HEX HEAD.....	1
43	XBFZZ	96906	MS90728-8	.SCREW, CAP, HEXAGON H.....	1
44	XBOZZ	96906	MS35649-2252	.NUT, PLAIN, HEXAGON.....	1

SECTION II

TM 10-3510-209-24P
C03

(1) ITEM NO	(2) SMR CODE	(3) FSCM	(4) PART NUMBER	(5) DESCRIPTION AND USABLE ON CODES (UOC)	(6) QTY
45	XBOZZ	96906	MS51415-5	.LOCKWASHER.....	1
46	XBOZZ	07819	2279	.BRACKET, LONG BELT GUARD COVER HOLD DOWN.....	1
47	XBFZZ	96906	MS90725-55	.SCREW, CAP, HEXAGON H.....	4
48	XBFZZ	81337	6-1-9945 REF.	.ADAPTER.....	1
49	XBFZZ	07819	1132-G	.GASKET.....	1
50	XDOZZ	81337	6-1-9943-11	.ADAPTER, BRONZE ANSI B16.22, 2X2-1/2 IN, CXM	1

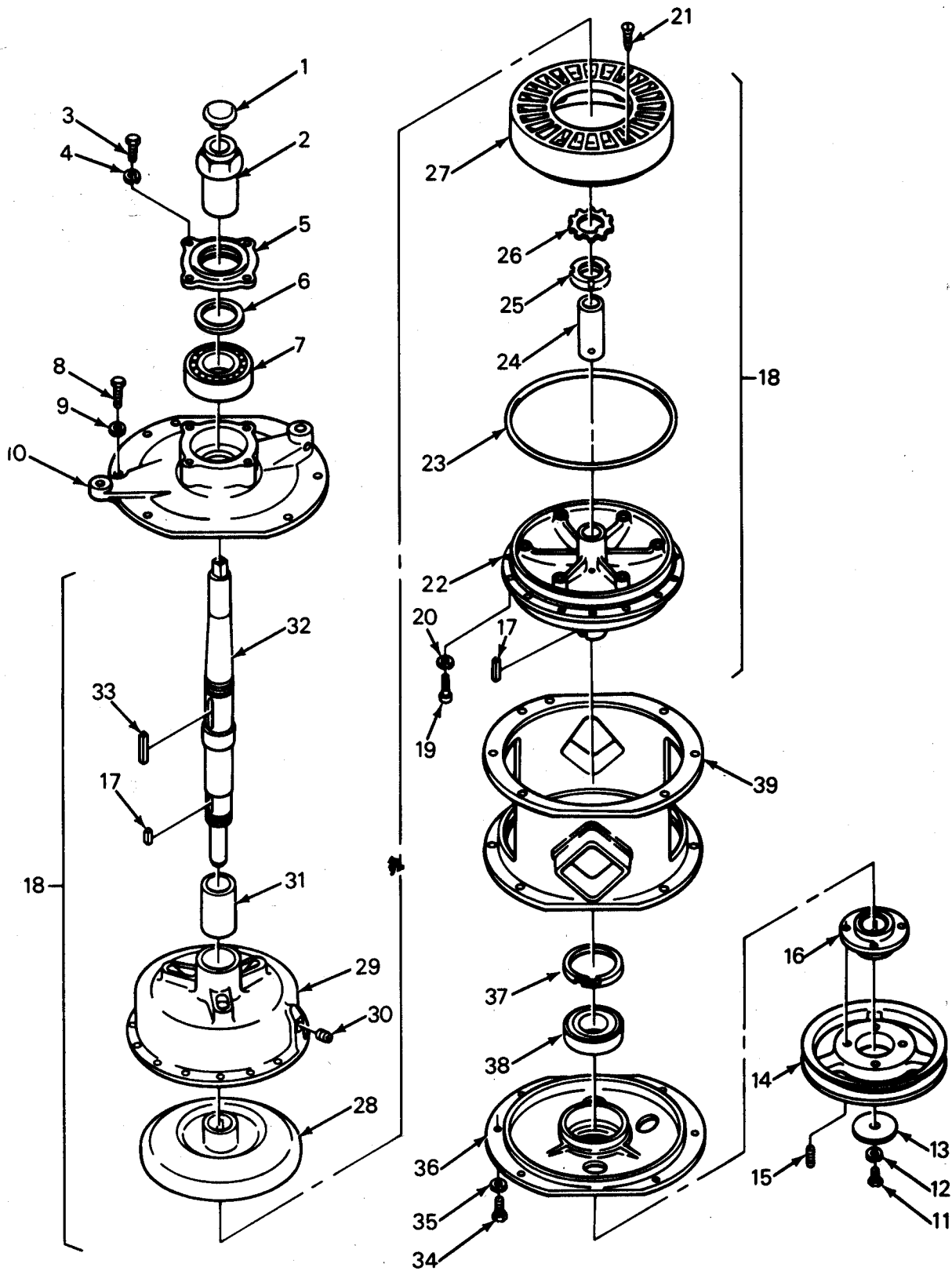

FIGURE 26. Extractor Center Unit

(1) ITEM NO	(2) SMR CODE	(3) FSCM	(4) PART NUMBER	(5) DESCRIPTION AND USABLE ON CODES (UOC)	(6) QTY
				GROUP 11 EXTRACTOR ASSEMBLY	
				FIG. 26 EXTRACTOR CENTER UNIT	
1	XDFZZ	07819	2400-29	..BALL ASSY, BASKET	1
2	PBFZZ	07819	2400-119	INSERT	1
3	XBFZZ	96906	MS90725-60	..CAP SCREW, HEX HEAD.....	4
4	XBFZZ	96906	MS51415-7	..LOCKWASHER.....	1
5	XBFZZ	07819	2400-22	..CAP, TOP BEARING.....	1
6	XBFZZ	07819	2400-209	..SEAL, FELT RING	1
*7	PBFZZ	43334	55610	..BEARING, BALL, ANNULA (N.D. 55610X1C).....	1
8	XBFZZ	96906	MS90725-59	..CAP SCREW 3/8-16 X 7/8 IN LONG	5
9	XBFZZ	96906	MS51415-7	..LOCKWASHER.....	1
10	XBFZZ	07819	2400-204	..PLATE, TOP END.....	1
11	XBFZZ	96906	MS90725-57	..SCREW, CAP 3/8-18 X 5/8 IN LONG.....	1
12	XBFZZ	96906	MS35338-46	..WASHER, LOCK 3/8 INCH.....	1
13	XBFZZ	07819	2400-149	..WASHER, PULLEY HUB	1
14	XBFZZ	07819	2400-432	..PULLEY 8 INCH CAST IRON, LESS HUB.....	1
15	XBFZZ	96906	MS51965-33	..SET SCREW, SOCKET HD.....	2
16	XBFZZ	07819	2400-434	..HUB, PULLEY	1
17	XBFZZ	96906	MS9841-21	..KEY, WOODRUFF.....	2
18	XDFZZ	07819	2400-200	..OIL HOUSING AND SHAFT ASSY.....	1
19	XBFZZ	96906	MS24667-21	..SCREW, CAP SOCKET HEAD, 10-24 X 5/8 LONG.....	16
20	XBFZZ	96906	MS51415-3	..WASHER, LOCK #10	16
21	XBFZZ	96906	MS90726-8	..SCREW, CAP.....	6
22	XBFZZ	07819	2400-212	..HOUSING, LWR CLUTCH DRIVE	1
23	XBFZZ	07819	2400-259	..SEAL, O RING.....	1
24	XBFZZ	07819	2400-223	..BUSHING, LOWER SHAFT.....	1
25	XBFZZ	07819	2400-218	..NUT, LOWER SHAFT.....	1
26	XBFZZ	07819	2400-219	..LOCKWASHER, BEARING	1
27	XBFZZ	07819	2400-213	..CLUTCH DRIVER.....	1
28	XBFZZ	07819	2400-214	..RUNNER, UPPER CLUTCH.....	1
29	XBFZZ	07819	2400-215	..HOUSING, UPPER CLUTCH.....	1
30	XBFZZ	96906	MS14314-3X	..PLUG, PIPE 3/8 INCH	1
31	XBFZZ	07819	2400-224	..BUSHING, CLUTCH.....	1
32	XBFZZ	07819	2400-420	..SHAFT, MAIN.....	1
33	XBFZZ	07819	2400-226	..KEY, BRAKE HUB 3/8 X 3/8 X 2-3/4 LONG.....	1
34	XBFZZ	96906	MS90725-59	..SCREW, CAP	6
35	XBFZZ	96906	MS51415-7	..LOCKWASHER.....	6
36	XBFZZ	07819	2400-208	..COVER, BOTTOM END	1
37	XBFZZ	07819	2400-395	..LOCK RING SPIROLOX.....	1
38	PBFZZ	43334	Z99510	..BEARING, BALL, ANNULA	1
39	XBFZZ	07819	2400-207	..HOUSING, DRIVE	1

END OF FIGURE

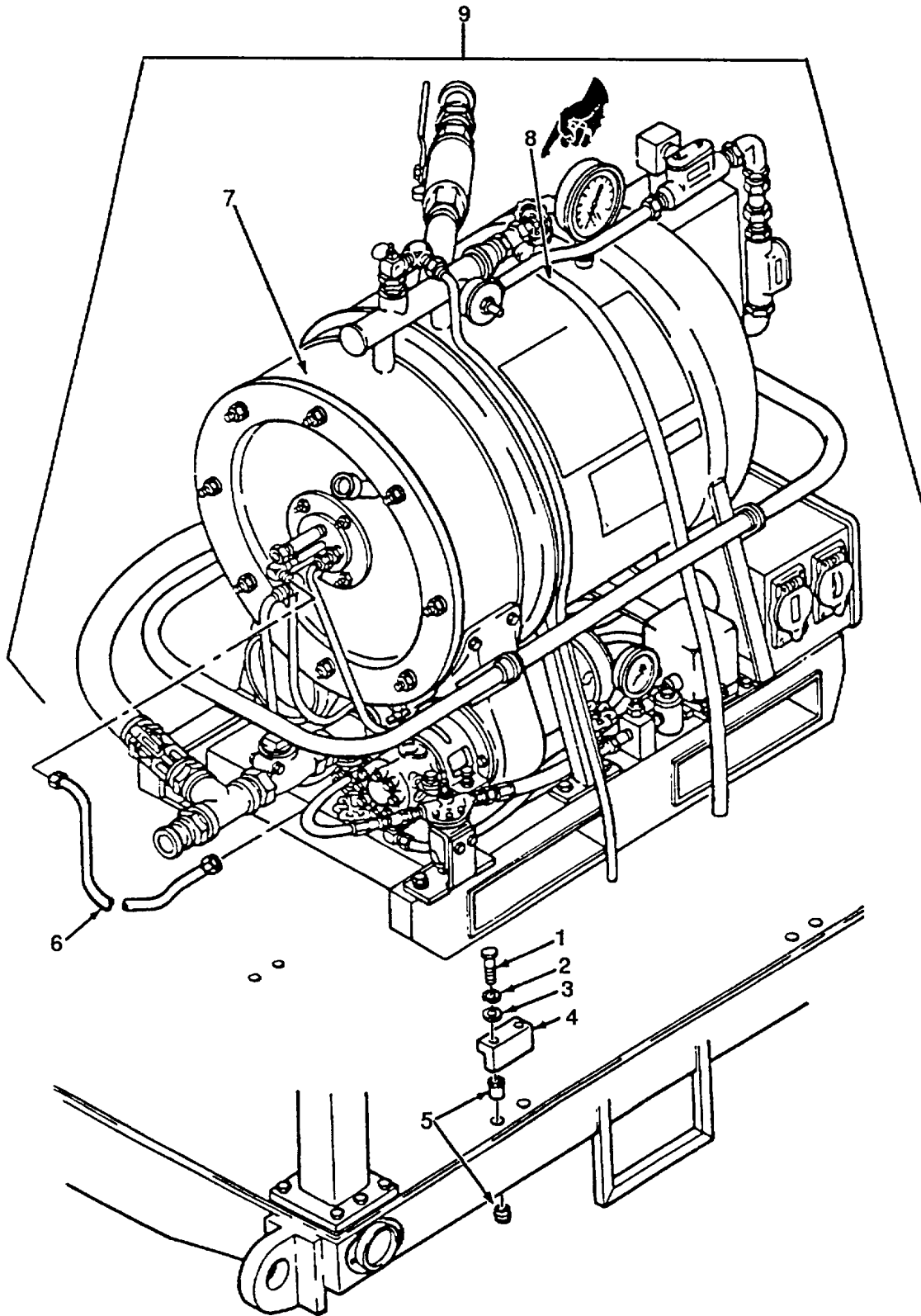

FIGURE 27. Water Heater Mounting

SECTION II

TM 10-3510-209-24P
C01

(1) ITEM NO	(2) SMR CODE	(3) FSCM	(4) PART NUMBER	(5) DESCRIPTION AND USABLE ON CODES (UOC)	(6) QTY
				GROUP 12 WATER HEATER ASSEMBLY	
				FIG. 27 WATER HEATER MOUNTING	
1	XDOZZ	96906	MS35308-368	SCREW, CAP, HEXAGON H.....	4
2	XDOZZ	96906	MS35338-141	WASHER, LOCK	8
3	XDOZZ	96906	MS15795-814	WASHER, FLAT	8
4	XDOZZ	81337	6-1-9179	TIE DOWN.....	4
5	XDOZZ	73197	BN360-624-12	BLIND NUT ASSY	8
6	PBOZZ	81337	6-1-741 ITEMS 5-1 THRU 5-5	HOSE ASSEMBLY, METAL.....	1
*7	PBOFF	81337	6-1-9912	HEATER, WATER, M85	1
8	PCOZZ	81348	L-H-520, TYPE I CLASS 2	.HOSE ASSY., RUBBER	1
*9	XDOFF	81337	6-1-9911	HEATER, WATER, M80 (ALTERED) WITH PIPING ASSY	1

END OF FIGURE

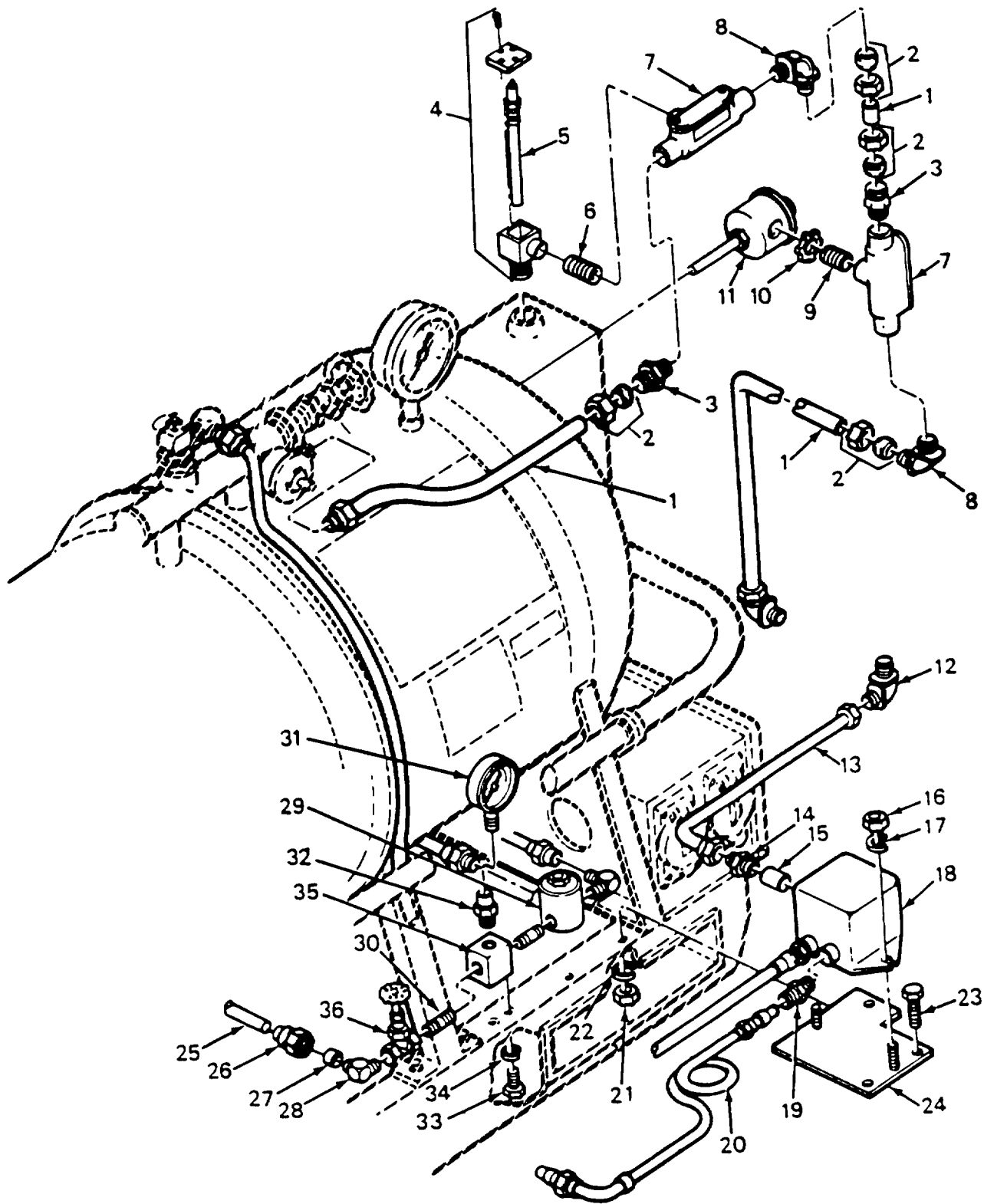

FIGURE 28. Water Heater Power Transformer

(1) ITEM NO	(2) SMR CODE	(3) FSCM	(4) PART NUMBER	(5) DESCRIPTION AND USABLE ON CODES (UOC)	(6) QTY
				GROUP 12 WATER HEATER ASSEMBLY	
				FIG. 28 WATER HEATER POWER TRANSFORMER	
1	XBFZZ	39428	7126K	.CONDUIT, METAL RIGID	V
2	XBFZZ	81348	W-F-408 TYP 1, CL 2, KIND L, STYLE 2	.BUSHING CONNECTOR.....	3
3	XBFZZ	81337	6-1-9336	.PIPE, COUPLING 0 50 NPT.....	1
4	PBFZZ	81337	6-1-8102	.HOLDER, ELECTRODE	1
5	PBFZZ	79198	3R1B0	.ELECTRODE CUT TO REQUIRED LENGTH (3.25 INCH).....	1
6	XBOZZ	81337	6-1-8122	.NIPPLE CHASE, 0 50.....	3
7	XBOZZ	81348	W-C-586 TYP 1, DE SIGN I, STYL T	.TEE	2
8	XBFZZ	81348	W-F-408 TYP 1, CL	.BOX CONNECTOR ELEC 900 X 50	3
9	XBOZZ	96906	MS51953-75	.NIPPLE, PIPE	1
10	XBFZZ	81348	W-F-408 TYPE III CL I, KIND P	.LOCKNUT, CONDUIT 50.....	3
11	PAOZZ	81337	6-1-8101	.SWITCH, THERMOSTATIC O° - 250°-F	1
12	XBOZZ	81337	6-1-8109	.BOX CONNECTOR, ELECT.....	5
13	XBOZZ	81349	MIL-C-13909C	.CONDUIT, FELXIBLE TYPE 1 GRADE B. LIQUID TIGHT 38	V
14	XBOZZ	59730	5331	.BOX CONNECTOR ELECT LIQUIDTIGHT 0 38	2
15	XBOZZ	81337	6-1-9338	.COUPLING PIPE 1/2 NPT.....	1
16	XDOZZ	96906	MS35649-2252	.NUT, PLAIN. HEXAGON 250-20 UNC-2B	1
17	XDOZZ	96906	MS35333-40	.WASHER LOCK	1
18	PBOZZ	81337	6-1-8100	.TRANSFORMER POWER.....	1
19	XBFZZ	26901	1268	.ADAPTER 0 687-24NEF3X 50.....	1
20	PAOZZ	81337	6-1-6263	.CABLE, POWER	2
21	XDOZZ	96906	MS35649-2252	.NUT, PLAIN HEXAGON.....	1
22	XDOZZ	96906	MS35333-40	.WASHER LOCK	1
23	XDOZZ	96906	MS90725-6	.SCREW, CAP, HEXAGON H.....	3
24	XDOZZ	81337	6-1-6258	.PLATE, TRANSFORMER	1
25	XBOZZ	81337	6-1-7494-3	.LINE ASSY, FUEL 31 OD X 032 WALL X33INLONG	1
26	XAOZZ	96906	MS51531-B5Z	.NUT, STEEL.....	2
27	XBOZZ	96906	MS20819-5	.SLEEVE, FLARED TUBE.....	2
28	XBOZZ	96906	MS351504-ASZ	.ADAPTER.....	2
29	PAOZZ	81978	V52DB-1125	.VALVE, SOLENOID	1
30	XBOZZ	96906	MS51953-6	.NIPPLE PIPE	2
31	PAOZZ	61349	P500 1/4 LM2IN-16 OPSI	.GAGE PRESSURE DIAL 0 25 NPT	1
32	XBOZZ	99752	25B-HP-5OE	.SNUBBER.....	1
33	XBOZZ	96906	MS90725-6	.SCREW, CAP, HEXAGON H.....	2
34	XBOZZ	96906	MS35333-40	.WASHER, LOCK	1
35	XBOZZ	81337	6-1-6257	.TEE, FUEL LINE.....	1
36	PAOZZ	81337	6-1-8115	.VALVE, GLOBE.....	1

END OF FIGURE

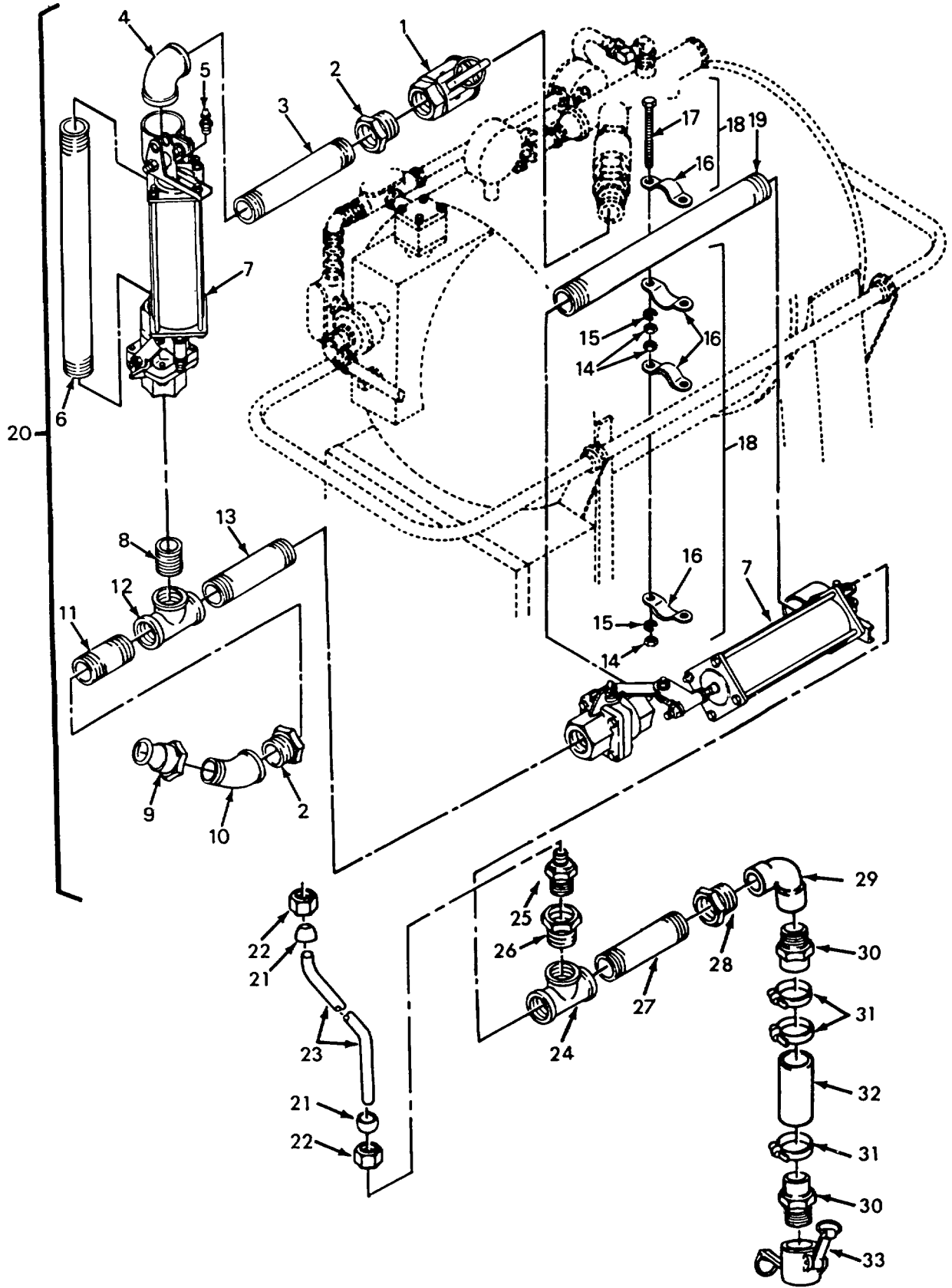

FIGURE 29. Water Heater Air Ball Valves

SECTION II

TM 10-3510-209-24P
C01

(1) ITEM NO	(2) SMR CODE	(3) FSCM	(4) PART NUMBER	(5) DESCRIPTION AND USABLE ON CODES (UOC)	(6) QTY
				GROUP 12 WATER HEATER ASSEMBLY	
				FIG. 29 WATER HEATER AIR BALL VALVE	
1	XDFZZ	96906	MS27024-9	.COUPLING HALF, QUICK	1
2	XDFZZ	81348	WW-P-471	.BUSHING TYPE B, CLASS D, 1-1/2 X 1-1/4 NPS, STEEL ZINC CTD, O.S. HEAD.....	3
3	XDFZZ	96906	MS51953-152	.NIPPLE, PIPE GALV STEEL, 1.25 NPT, 4.50 IN LONG	1
*4	XDFZZ	81337	6-1-9914-12	.ELBOW, PIPE	1
5	XBFZZ	81343	070202	.FITTING.....	2
6	XDFZZ	81337	6-1-8781-2	.PIPE, STEEL, GALV 12 INCHES LONG	1
7	PBFZZ	81337	6-1-9913	.VALVE, BALL.....	2
8	XDFZZ	81337	6-1-9914-14	.NIPPLE, PIPE 1.25 INCH.....	1
9	XDFZZ	96906	MS27020-9	.COUPLING HALF, QUICK	2
10	XDFZZ	96906	MS39231-8	.ELBOW, PIPE	1
11	XDFZZ	96906	MS51953-148	.NIPPLE, PIPE	1
*12	XDFZZ	81337	6-1-9914-7	.TEE, ELBOW, 90 DEGREE 1.25 X 1.25 X 1.25.....	1
13	XDFZZ	96906	MS51953-154	.NIPPLE	1
14	XDFZZ	96906	MS35649-2384	.NUT, PLAIN, HEXAGON .375-16 UNC-2B, CRES.....	6
15	XDFZZ	96906	MS35338-141	.WASHER, LOCK	2
16	XDFZZ	81337	6-1-8784	.CLAMP.....	4
17	XDFZZ	96906	MS35307-373	.SCREW, CAP, HEXAGON H.....	2
18	XDFZZ	81337	6-1-8783	CLAMP ASSY, MANIFOLD	2
19	XDFZZ	81337	6-1-8781-1	.PIPE, STEEL, GALV	1
20	XDFZZ	81337	6-1-9914	PIPING, ASSEMBLY	1
21	XDFZZ	81337	6-1-9911-14	.SLEEVE, TAPERED 5/16 TUBE, SAE #060115.....	2
22	XDFZZ	81337	6-1-9911-13	.NUT, SHORT, 5/16 TUBE.....	2
23	XBFZZ	81346	ASTM-B68	.TUBING, COPPER, 5/16	V
24	XDFZZ	81337	6-1-9914-16	.TEE, STEEL, OR MALLEABLE IRON, 1.25 X 1.25 X .75, WW-P-521 TYPE II	1
25	XDFZZ	81337	6-1-9914-24	.CONNECTOR, MALE, STRAIGHT, 5/15X11/4 NPTF, SAE #060102	1
26	XDFZZ	81337	6-1-9914-23	.BUSHING, STEEL OR MALLEABLE IRON 3/4 X 1/4 NPT, ZINC CTD....	1
27	XDFZZ	81337	6-1-8781-3	.PIPE, 1.25 INCH, GAL.....	1
28	XDFZZ	81337	6-1-9914-8	.BUSHING, STEEL, 1-1/2 X 1-1/4 NPS, ZINC CTD, OUTSIDE HEAD TYPE B CLASS D.....	1
29	XDFZZ	81337	6-1-9914-18	.ELBOW, PIPE 90 DEG., STEEL OR MALLEABLE IRON, 1.50 NPS, WW-P-521 TYPE II.....	1
30	XDFZZ	81337	6-2-1441	.NIPPLE, HOSE COMBINATION.....	1
31	XDFZZ	81337	6-1-9914-22	.CLAMP, HOSE, BAND W/NON-ADJ LOCK, TYPE H, CRESS 201, SIZE AS REQD.,.....	3
32	XDFZZ	81337	6-1-9914-20	.HOSE, RUBBER 1.5 ID X 10 INCHES LONG, GRADE A STYLE A	10
33	PBFZZ	96906	MS27021-9	.COUPLING HALF, QUICK MALE HOSE SHANK, TYPE II, AL, -DISC.....	2

END OF FIGURE

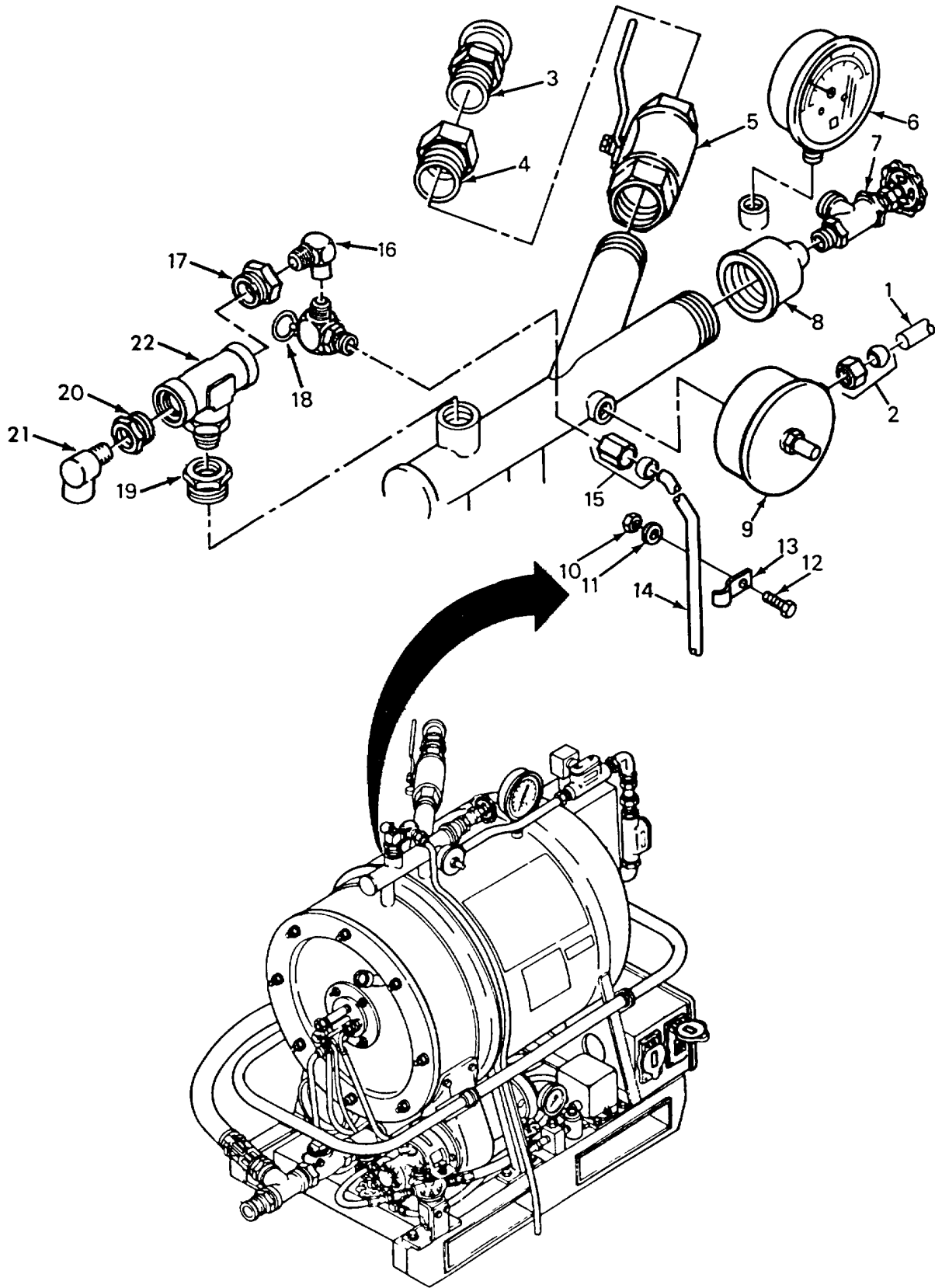

FIGURE 30. Water Heater Thermostat

SECTION II

TM 10-3510-209-24P
C02

(1) ITEM NO	(2) SMR CODE	(3) FSCM	(4) PART NUMBER	(5) DESCRIPTION AND USABLE ON CODES (UOC)	(6) QTY
				GROUP 12 WATER HEATER ASSEMBLY	
				FIG. 30 WATER HEATER THERMOSTAT	
1	XBFZZ	39428	7126K	.CONDUIT, METAL RIGID	10
2	XBOZZ	81348	W-F-408 TYP 1, CL 2, KIND L, STYLE 2	.BUSHING CONNECTOR.....	1
3	XBOZZ	96906	MS27022-5	.COUPLING HALF QUICK DISCONNECT MALE, 1 00 IN.....	1
4	XBOZZ	96906	MS51847-19	.BUSHING, OUTSIDE HEX.....	1
5	XBOZZ	81348	WW-V-35 TYPE II, CL A, STYL 1	.VALVE, BALL.....	1
6	PBOZZ	81337	6-1-8116	.THERMOMETER SELF-IN.....	1
7	XBOZZ	81337	6-1-8117	.DRAINCOCK, 50 IPS.....	1
8	XBOZZ	81337	6-1-8104	.COUPLING, REDUCER STEEL 1 50 NPT X 0.50 NPT	1
9	PAOZZ	81337	6-1-8121	.SWITCH, THERMOSTATIC FIXED 190°F	1
10	XBOZZ	96906	MS35649-202	.NUT, PLAIN HEX.....	1
11	XBOZZ	96906	MS35333-39	.WASHER, LOCK	1
12	XBOZZ	96906	MS35206-264	.SCREW, MACHINE	1
13	XBOZZ	96906	MS21333-69	.CLAMP, LOOP	1
14	XBFZZ	81337	6-1-6200-40	.TUBING, METAL APPROX 4 FT STEEL .38 OD X .035 WALL	4
15	XBOZZ	81337	6-1-6200-81	.NUT, FLARE	1
16	XBOZZ	81343	J514(070202)	.ELBOW, MALE.....	1
17	XBOZZ	81337	6-1-9337	.BUSHING, PIPE	1
18	PAOZZ	81337	6-1-8118	.VALVE, RELIEF, PRESSU.....	1
19	XBOZZ	96906	MS51953-121	.NIPPLE, PIPE GALV., 1 00 NPT	1
20	XDOZZ	81337	6-1-9912-20	.BUSHING, (1X .25 NPT) OUTSIDE HEAD, STEEL ZINC COATED, TYPE II.....	1
21	XDOZZ	81337	6-1-9912-21	.CONNECTOR, MALE, 90 DEGREE, 5/16 TUBE X 1/4 NPTF, SAE #060202, BRASS	1
*22	XDFZZ	81337	6-1-9912-19	.TEE, STEEL, 1 X 1 X 1 NPT.....	1

END OF FIGURE

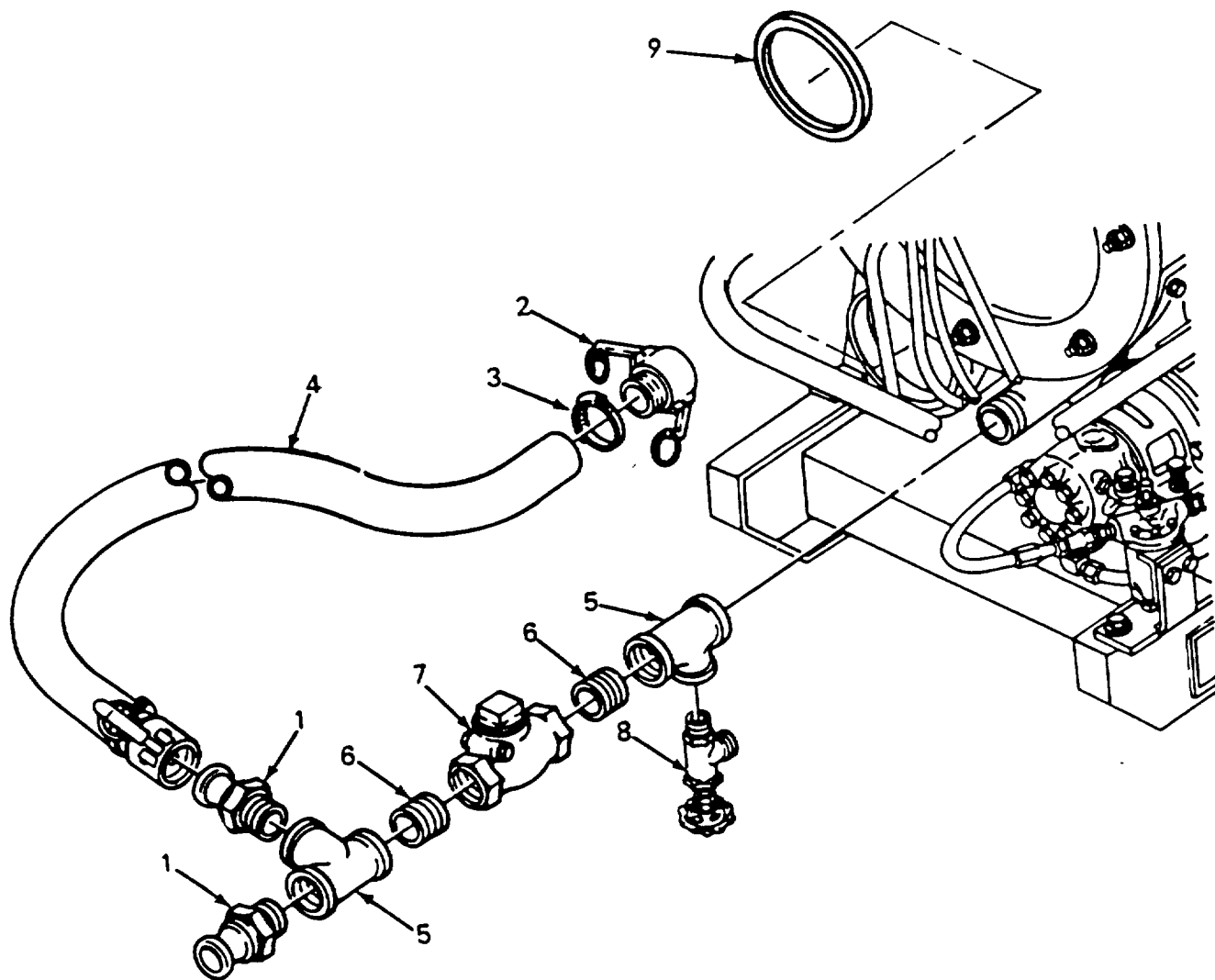

FIGURE 31. Water Heater Swing Check and Drain Valves

SECTION II

TM 10-3510-209-24P

(1) ITEM NO	(2) SMR CODE	(3) FSCM	(4) PART NUMBER	(5) DESCRIPTION AND USABLE ON CODES (UOC)	(6) QTY
				GROUP 12 WATER HEATER ASSEMBLY	
				FIG. 31 WATER HEATER SWING CHECK AND DRAIN VALVES	
1	XDFZZ	96906	MS27022-9	.COUPLING HALF, QUICK	2
2	XDFZZ	96906	MS27025-9	COUPLING HALF, QUICK	2
3	XDFZZ	96906	MS35842-13	CLAMP, HOSE.....	2
4	PDFZZ	73801	457-1 1/2 ID 22I NLG	HOSE, NONMETALLIC	1
5	XDFZZ	81348	WW-P-521,TYPE II	.TEE, STEEL TYPE II, 1-1/2 X 1-1/2 X 1-1/2 IPS, ZINC COATED.....	1
6	XDFZZ	96906	MS51953-169	.NIPPLE, PIPE	2
7	XDFZZ	81349	MIL-V-18436	.VALVE, CHECK, SWING	1
8	XDFZZ	81337	6-1-9917	.VALVE, DRAIN, BOILER.....	1
9	XDOZZ	81337	6-2-2438	.COLLAR, EXHAUST	1

END OF FIGURE

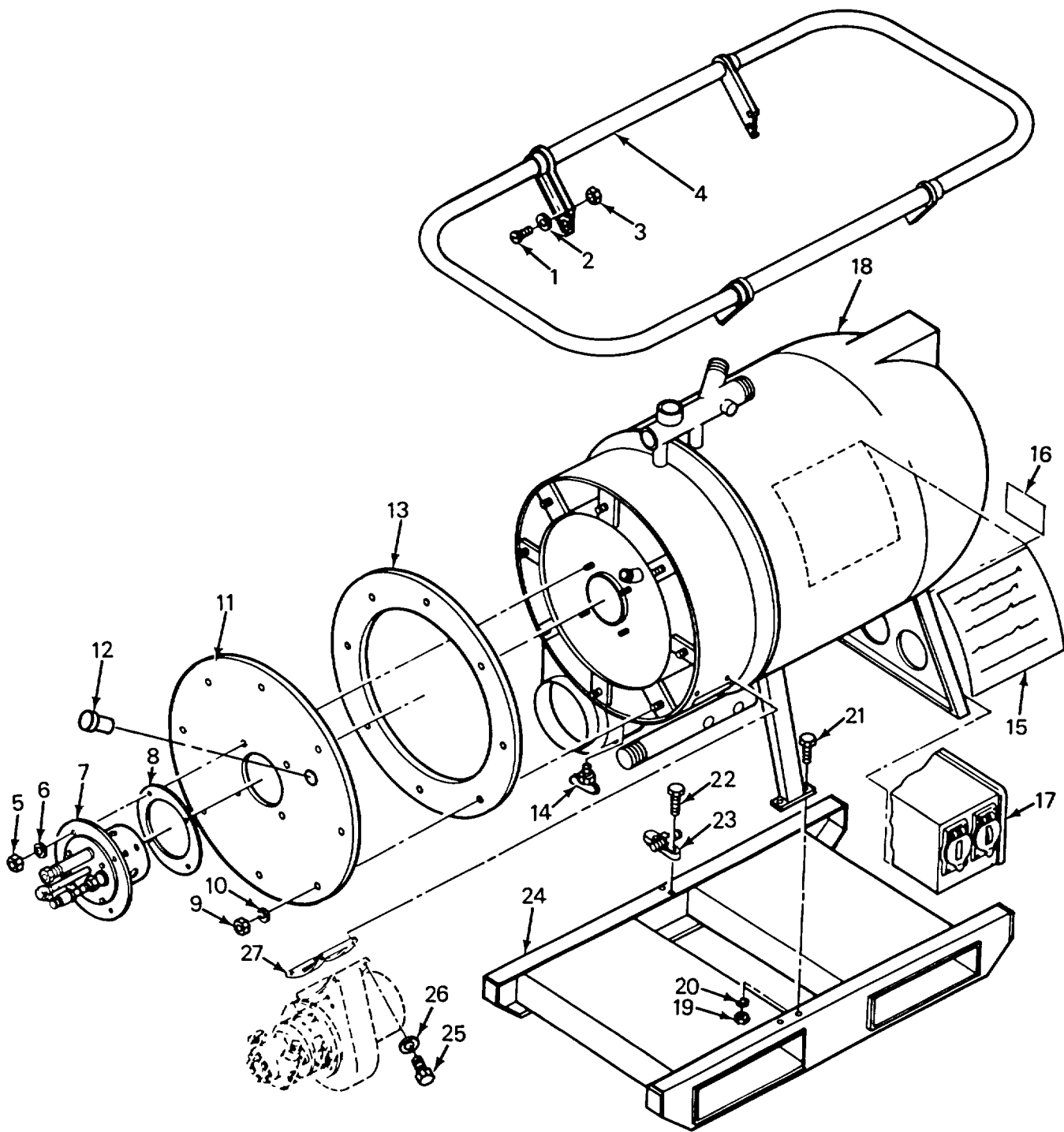

FIGURE 32. Water Heater Skid and Handle Assembly

SECTION II

TM 10-3510-209-24P
C02

(1) ITEM NO	(2) SMR CODE	(3) FSCM	(4) PART NUMBER	(5) DESCRIPTION AND USABLE ON CODES (UOC)	(6) QTY
				GROUP 12 WATER HEATER ASSEMBLY	
				FIG. 30 WATER HEATER SKID AND HANDLE ASSEMBLY	
1	XBFZZ	96906	MS90725-6	.SCREW, CAP, HEXAGON H.....	8
2	XBOZZ	96906	MS35333-40	.WASHER LOCK	8
3	XBOZZ	96906	MS35649-2252	.NUT, PLAIN, HEXAGON.....	8
4	XBFZZ	81337	6-1-6259	.HANDLE ASSY	1
5	XBOZZ	96906	MS51922-1	.NUT, SELF-LOCKING HE.....	8
6	XBOZZ	96906	MS27183-10	.WASHER FLAT.....	8
7	XDOOF	81337	6-1-6236	.HEAD ASSEMBLY.....	1
8	XDFZZ	81337	6-1-6260	.GASKET.....	1
9	XBOZZ	96906	MS35649-2252	.NUT, PLAIN, HEXAGON.....	4
10	XBOZZ	96906	MS35333-40	.WASHER LOCK	4
11	XBOZZ	81337	6-1-6224	.COVER SMOKE BOX.....	1
12	XBOZZ	81337	6-1-6248	.CAP ASSY SIGHT	1
13	PAFZZ	81337	6-1-6223	.GASKET.....	1
14	XDOZZ	96906	MS35782-3/0.380N PT	.DRAINCOCK.....	1
15	XBOZZ	81337	6-1-6265	.PLATE, CAUTION.....	1
16	XBOZZ	81337	6-1-9068	.PLATE ID D.	1
17	XBFZZ	81337	6-1-9972	.BOX ASSY.....	1
18	PDFFH	81337	6-1-6202	.VESSEL ASSEMBLY.	1
19	XBOZZ	96906	MS35649-2382	.NUT PLAIN. HEXAGON.....	8
20	XBOZZ	96906	MS35333-42	.WASHER, LOCK	8
21	XBFZZ	96906	MS90725-60	.SCREW, CAP, HEX HD.....	8
22	XBOZZ	96906	MS90725-8	.SCREW, CAP HEXAGON H.....	2
23	XBOZZ	81337	6-1-6262	.HOLDER FUEL LINE	1
24	XBFFF	81337	6-1-6201	.SKID.	1
25	XBOZZ	96906	MS90725-60	.SCREW, CAP HEX HD.....	4
26	XBOZZ	96906	MS35333-42	.WASHER LOCK	1
27	XDOZZ	81337	6-1-6235	.GASKET.....	1

END OF FIGURE

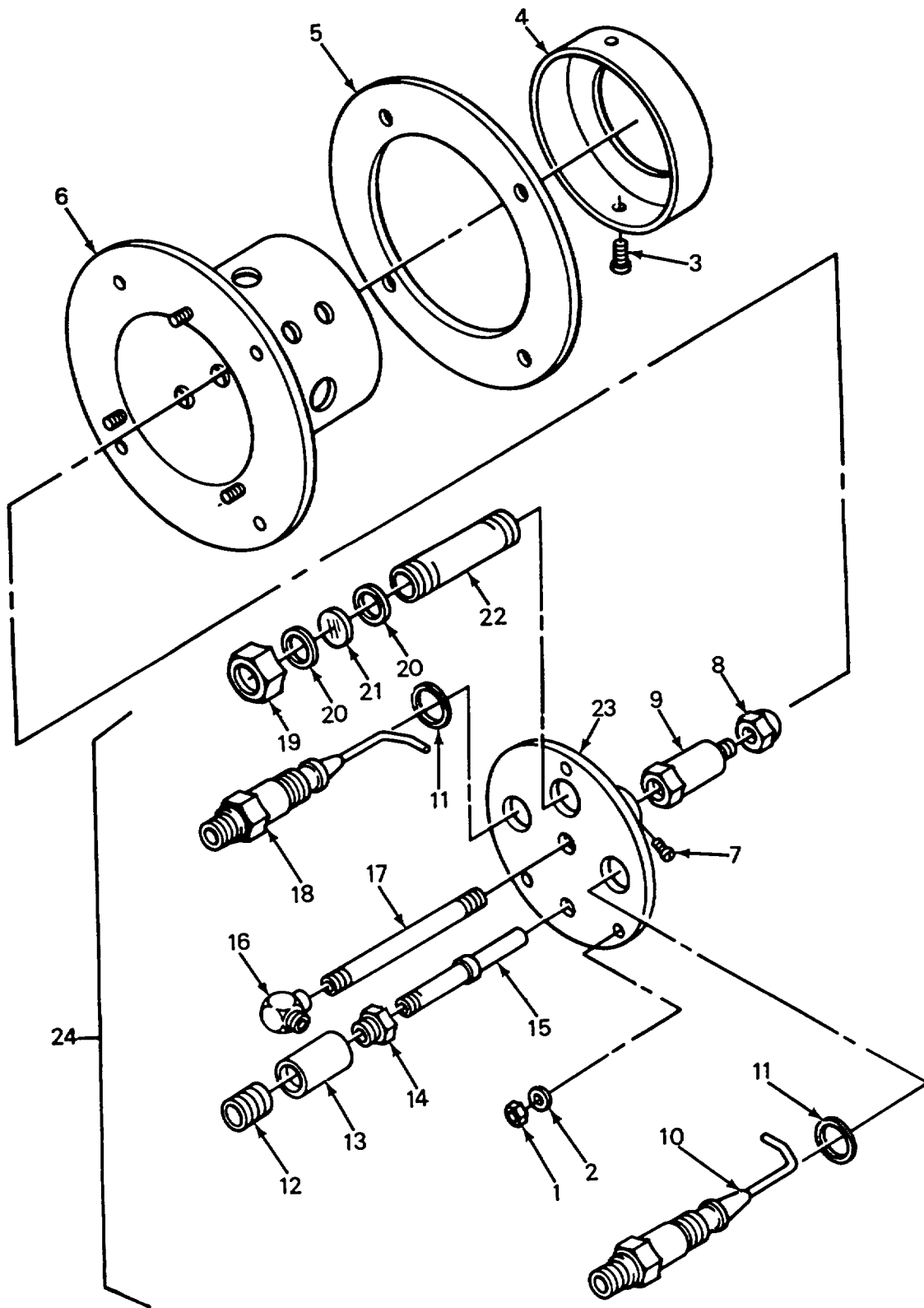

FIGURE 33. Water Heater Burner Head Assembly

(1) ITEM NO	(2) SMR CODE	(3) FSCM	(4) PART NUMBER	(5) DESCRIPTION AND USABLE ON CODES (UOC)	(6) QTY
				GROUP 12 WATER HEATER ASSEMBLY	
				FIG. 33 WATER HEATER BURNER HEAD ASSEMBLY	
1	XBOZZ	96906	MS51967-2	..NUT, PLAIN, HEXAGON.....	3
2	XBOZZ	96906	MS35333-40	..WASHER, LOCK	1
3	XBOZZ	96906	MS35275-259	..SCREW, MACHINE.....	2
4	XBOZZ	81337	6-1-6247	..NOSE, AIR.....	1
5	PBOZZ	79466	49367	..GASKET.....	1
6	XBOZZ	81337	6-1-6237	..TUBE, BURNER.....	1
7	XDOZZ	96906	MS51963-47	..SETSCREW	4
8	XDOZZ	81337	6-1-8043	..NOZZLE, BURNER.....	1
9	XBOZZ	81337	6-1-8042	..ADAPTER.....	1
10	PAOZZ	81337	6-1-6240-2	..IGNITER, SPARK, FUEL.....	1
11	PAOZZ	11583	M674	..GASKET.....	1
12	XBOZZ	96906	MS51953-73	..NIPPLE, PIPE	1
13	XBOZZ	96906	MS14304-2008	..COUPLING, PIPE	1
14	XBOZZ	81348	WW-P-471, TYPB, CL D, FINISH C, SIZE A	..BUSHING, PIPE	1
15	XBOZZ	81337	6-1-6245	..TUBE, SCANNER.....	1
16	XBOZZ	96906	MS51506A5Z	..ELBOW, STREET.....	1
17	XBOZZ	96906	MS51953-17	..NIPPLE, PIPE	1
18	PAOZZ	81337	6-1-6240-1	..IGNITER, SPARK, FUEL.....	1
19	XBOZZ	81337	6-1-6242	..CAP, PEEP SIGHT.....	1
20	PAOZZ	81337	6-1-6244	..GASKET, PEEP SIGHT	2
21	PAOZZ	81337	6-1-6243	..GLASS, PEEP SIGHT.....	1
22	XBOZZ	81337	6-1-6241	..TUBE, IGNITION SIGHT	1
23	XBOZZ	81337	6-1-6239	..HOLDER, NOZZLE	1
24	XBFFF	81337	6-1-6238	..NOZZLE & ELECTRODE	1

END OF FIGURE

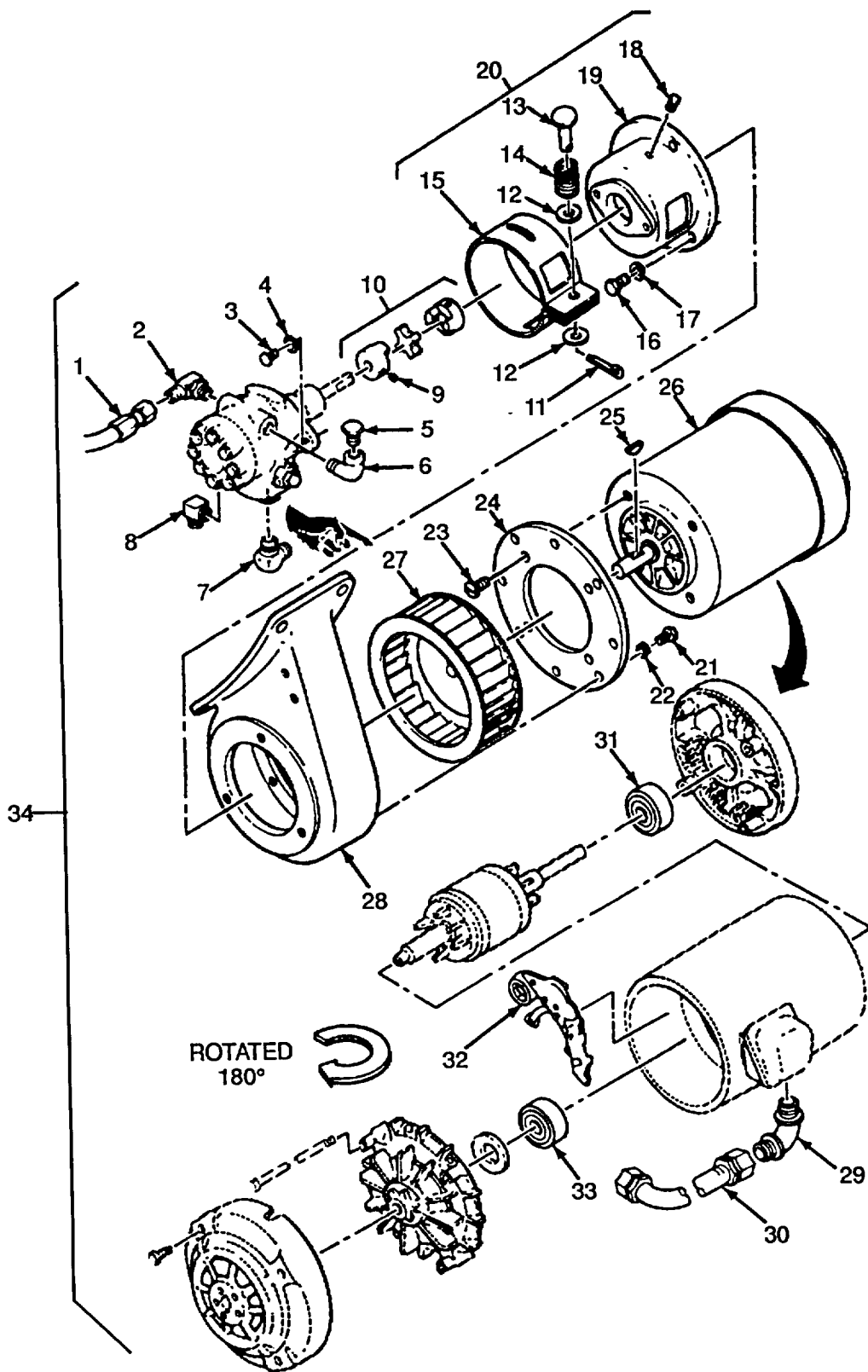

FIGURE 34. Water Heater Blower and Motor Assembly

SECTION II

TM 10-3510-209-24P

(1) ITEM NO	(2) SMR CODE	(3) FSCM	(4) PART NUMBER	(5) DESCRIPTION AND USABLE ON CODES (UOC)	(6) QTY
				GROUP 12 WATER HEATER ASSEMBLY	
				FIG. 34 WATER HEATER BLOWER AND MOTOR ASSEMBLY	
1	PBFZZ	96906	MS 28741-4-0104	..HOSE ASSEMBLY, NONME SIZE NO. 4, 12 FT RUBBER HOSE ASSY	24
2	XBOZZ	96906	MS 51504-B4-4S	..ELBOW, PIPE TO TUBE 90 DEG, 1/4- 18 NPTF X 7/16 UNF-2A 37 DEG FLARE, CRES	1
3	XBOZZ	96906	MS90725-60	..SCREW, CAP HEX HD 0.375-16, UNC-2A X 1.00 IN LG	2
4	XBOZZ	96906	MS35333-42	..WASHER, LOCK	2
5	XDOZZ	58417	3729241	...PLUG, PIPE, HEX HEAD	3
6	XBOZZ	96906	MS20822-8D	..ELBOW, TUBE 0.38 IPS X 0.500 IN 90 DEG	1
7	XBOZZ	96906	MS51504-B8-4Z	..ELBOW, TUBE 0.380 IPS X 0.500, 37 DEGREES	1
8	XBOZZ	99166	3729241	..PLUG, PIPE	1
9	XBOZZ	96906	MSK1963-64	..SETSCREW 1/4-20 X 5/16 IN LG.....	2
10	XBOZZ	81337	6-1-8038	..COUPLING, SHAFT, FLEX 0.62 IN X 0.440 IN X 2.00 IN LONG	1
11	XDOZZ	96906	MS9245-25	...PIN, COTTER 0.062 DIA X 0.500 IN LONG	1
12	XBOZZ	96906	MS15795-910	...WASHER, FLAT.....	2
13	XDOZZ	81337	6-1-6232	...RIVET, AIR BAND.....	3
14	XBOZZ	81337	6-1-6233	...SPRING.....	1
15	XBOZZ	81337	6-1-6230	...BAND, AIR	1
16	XBOZZ	96906	MS90725-61	..SCREW, CAP HEX HD	3
17	XBOZZ	96906	MS35333-42	..WASHER, LOCK	3
18	XBOZZ	81337	6-1-6231	...PIN, STOP	1
19	XBOZZ	81337	6-1-6229	...BRACKET, FUEL PUMP	1
20	XBOZZ	81337	6-1-6228	..SHUTTER ASSY, AIR	1
21	XBFZZ	96906	MS90725-60	..SCREW, CAP, HEX HD	4
22	XBFZZ	96906	MS35333-42	..WASHER, LOCK	1
23	XBOZZ	96906	MS36190-321	..SCREW, MACHINE.....	4
24	XBFZZ	81337	6-1-6227	..PLATE, JOINTING	1
25	XDOZZ	81337	6-1-6234	...KEY, MOTOR	1
26	PBOZZ	03510	5K33FN311U	..MOTOR, ELECTRIC 208V 60HZ, 3HP, 3450 RPM, ADDITIONAL SHAFT LENGTH W PROTECTOR #112A501WD-P18 ' AND FRAME 56CZ	1
27	XBFZZ	81337	6-1-8037	..WHEEL, BLOWER.....	1
28	XBOZZ	81337	6-1-6226	..HOUSING, BLOWER	1
29	XBOZZ	59730	5331	..BOX CONNECTOR, ELECT LIQUID TIGHT, 90 DEG X 0.38 IN	2
30	XBOZZ	81349	MIL-C-13909C TYP E 1, GRADE B	..CONDUIT, FLEX STEEL 0.38 IN..... REQUIRES APPROX 18 IN	V
31	PAFZZ	24446	113A617ABP1	...BEARING, BALL, ANNULA	1
32	PAFZZ	03510	112A501WD-P18	...PROTECTOR, THERMAL-O	1
33	PAFZZ	03510	113A617R-P1	...BEARING, BALL, ANNULA	1

SECTION II

TM 10-3510-209-24P

(1) ITEM NO	(2) SMR CODE	(3) FSCM	(4) PART NUMBER	(5) DESCRIPTION AND USABLE ON CODES (UOC)	(6) QTY
34	PBOFF	81337	6-1-6225	.BLOWER ASSEMBLY	1

END OF FIGURE

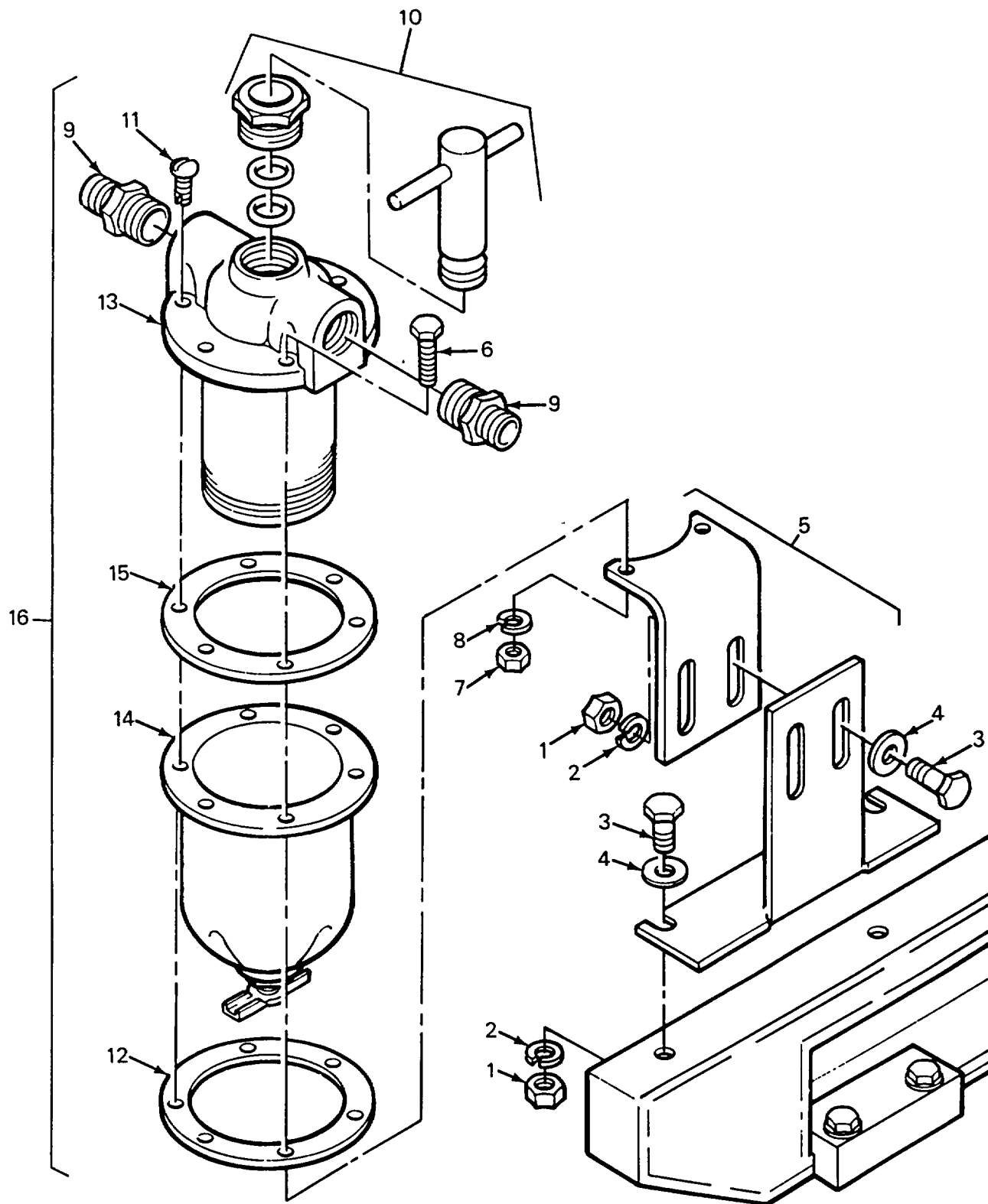

FIGURE 35. Water Heater Fuel Filter Assembly

SECTION II

TM 10-3510-209-24P
C01

(1) ITEM NO	(2) SMR CODE	(3) FSCM	(4) PART NUMBER	(5) DESCRIPTION AND USABLE ON CODES (UOC)	(6) QTY
				GROUP 12 WATER HEATER ASSEMBLY	
				FIG. 35 WATER HEATER FUEL FILTER ASSEMBLY	
1	XBOZZ	96906	MS35649-2252	.NUT, PLAIN, HEXAGON.....	1
2	XBOZZ	96906	MS35333-40	.WASHER, LOCK.....	4
3	XBOZZ	96906	MS90725-6	.SCREW, CAP, HEXAGON H.....	4
4	XBOZZ	96906	MS27183-10	.WASHER, FLAT.....	1
5	XBFZZ	81337	6-1-6255	.BRACKET, MOUNTING.....	1
6	XBOZZ	96906	MS51849-78	.SCREW, CAP, HEX HEAD.....	2
7	XBOZZ	96906	MS35649-202	.NUT, PLAIN HEX.....	1
8	XBOZZ	96906	MS35333-39	.WASHER, LOCK.....	2
9	XBOZZ	81337	6-1-8097	..REDUCER, PIPE 0.374 X 0.250 IN.....	1
10	XBOZZ	15472	98801-01	...HANDLE ASSY.....	1
11	XBOZZ	81348	MBOES169525	.SCREW.....	4
12	XBOZZ	15472	28329-00	...RING, REINFORCING.....	1
13	XAOZZ	15472	12705-01-20-0035	...HEAD AND CARTRIDGE.....	1
14	XAOZZ	15472	22342	...SUMP-FILTER.....	1
15	PAOZZ	15472	32845-31	...GASKET.....	1
*16	PBOZZ	15472	12706-2	..FILTER ELEMENT, FLUI FILTER, FUEL, AUTO CLEAN TYPE, 170 SCREEN MESH, 90 PSI MAX.....	1

END OF FIGURE

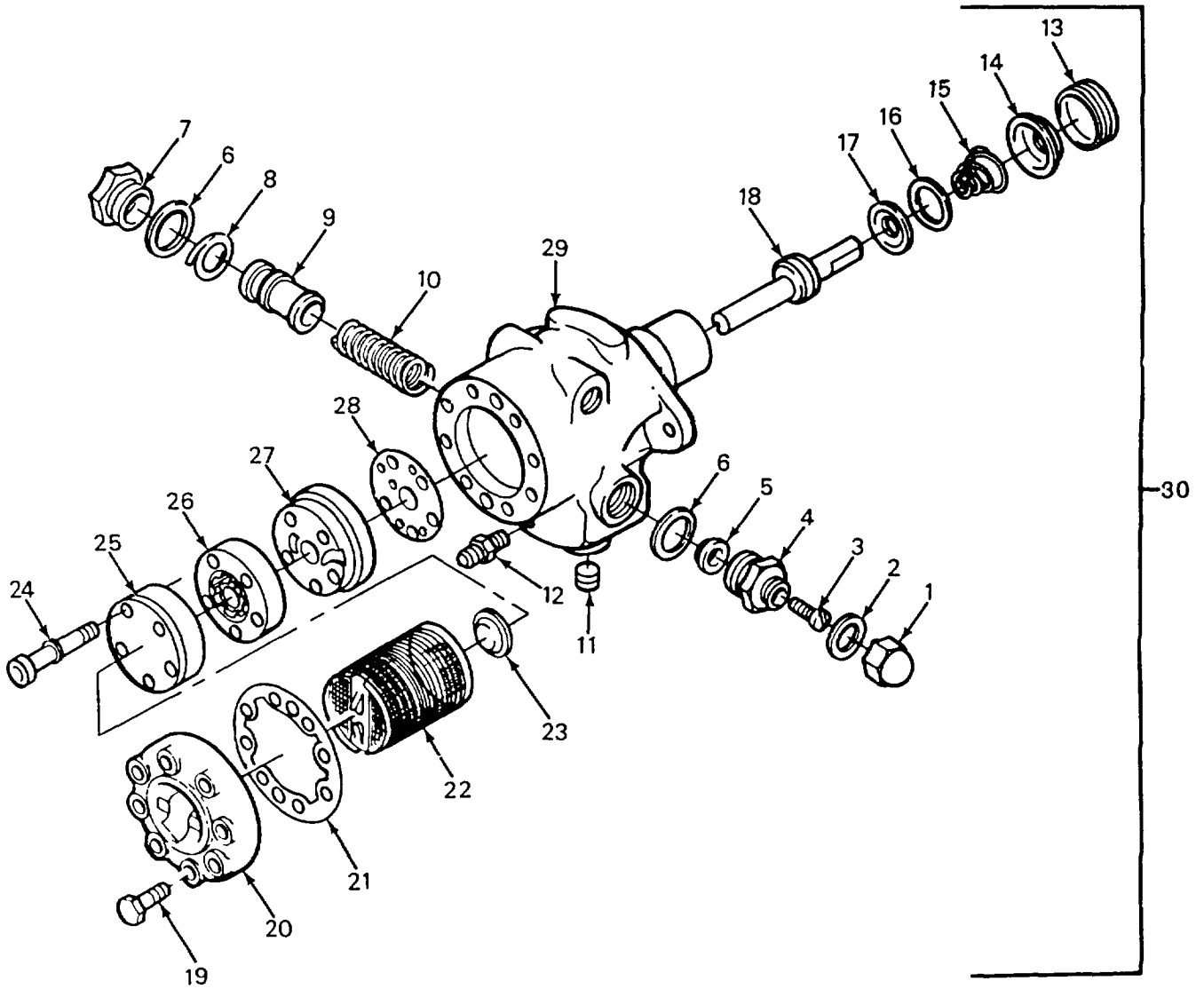

FIGURE 36. Water Heater Fuel Pump Assembly

SECTION II

TM 10-3510-209-24P
C01

(1) ITEM NO	(2) SMR CODE	(3) FSCM	(4) PART NUMBER	(5) DESCRIPTION AND USABLE ON CODES (UOC)	(6) QTY
				GROUP 12 WATER HEATER ASSEMBLY	
				FIG. 36 WATER HEATER FUEL PUMP ASSEMBLY	
1	XDOZZ	58417	100241	...NUT, ACORN	1
2	XDOZZ	58417	100371	...GASKET, ACORN NUT	1
3	XDOZZ	58417	123572	...SCREW, PRESSURE ADJ	1
4	XDOZZ	58417	123997	...END PLUG ASSEMBLY	1
5	XDOZZ	58417	108051	...SPRING SEAT	1
6	XDOZZ	58417	100901	...GASKET, END PLUG	1
7	XBOZZ	58417	109777	...PLUG ASSY	1
8	XDOZZ	58417	121732	...SPRING, RETAINER.....	1
9	XBOZZ	58417	991355	...PISTON & SLEEVE ASSY	1
10	PAOZZ	99166	123581	...SPRING, HELICAL, COMP	1
11	XDOZZ	58417	24800	...PLUG, BYPASS.....	1
12	XDOZZ	58417	3759231	...BLEEDER VALVE 1/8 PT	1
13	XDOZZ	58417	100031	...SEAL CAP	1
14	XDOZZ	58417	100291	...SEAL CUP	1
15	XDOZZ	58417	100301	...SEAL SPRING.....	1
16	XDOZZ	58417	101861	...SEAL WASHER	1
17	XDOZZ	58417	100319	...SEAL ASSEMBLY	1
18	XDOZZ	58417	109026	...SHAFT ASSEMBLY	1
19	XDOZZ	58417	111401	...SCREW, COVER.....	8
20	XBOZZ	58417	120353	...COVER.....	1
*21	PAOZZ	1Y370	110441	...GASKET, COVERENT, SE	1
*22	PBOZZ	1Y370	131129	...STRAINER ELEMENT, SE	1
*23	PAOZZ	1Y370	122822	...GASKET	1
24	XDOZZ	58417	134122	...SCREW, GEARSET	1
25	XBOZZ	58417	134137	...PLATE ASSY, END	1
26	KFOZZ	58417	128527	...PLATE, SPACER	1
27	XDOZZ	58417	128283	...HOUSING, PORT	1
28	XDOZZ	58417	113331	...GASKET	1
29	XAOZZ	99166	6J3BA 178P	...CASING.....	1
30	PBOZZ	99166	H3BA-100	..PUMP, ROTARY, 2-STAGE	1

END OF FIGURE

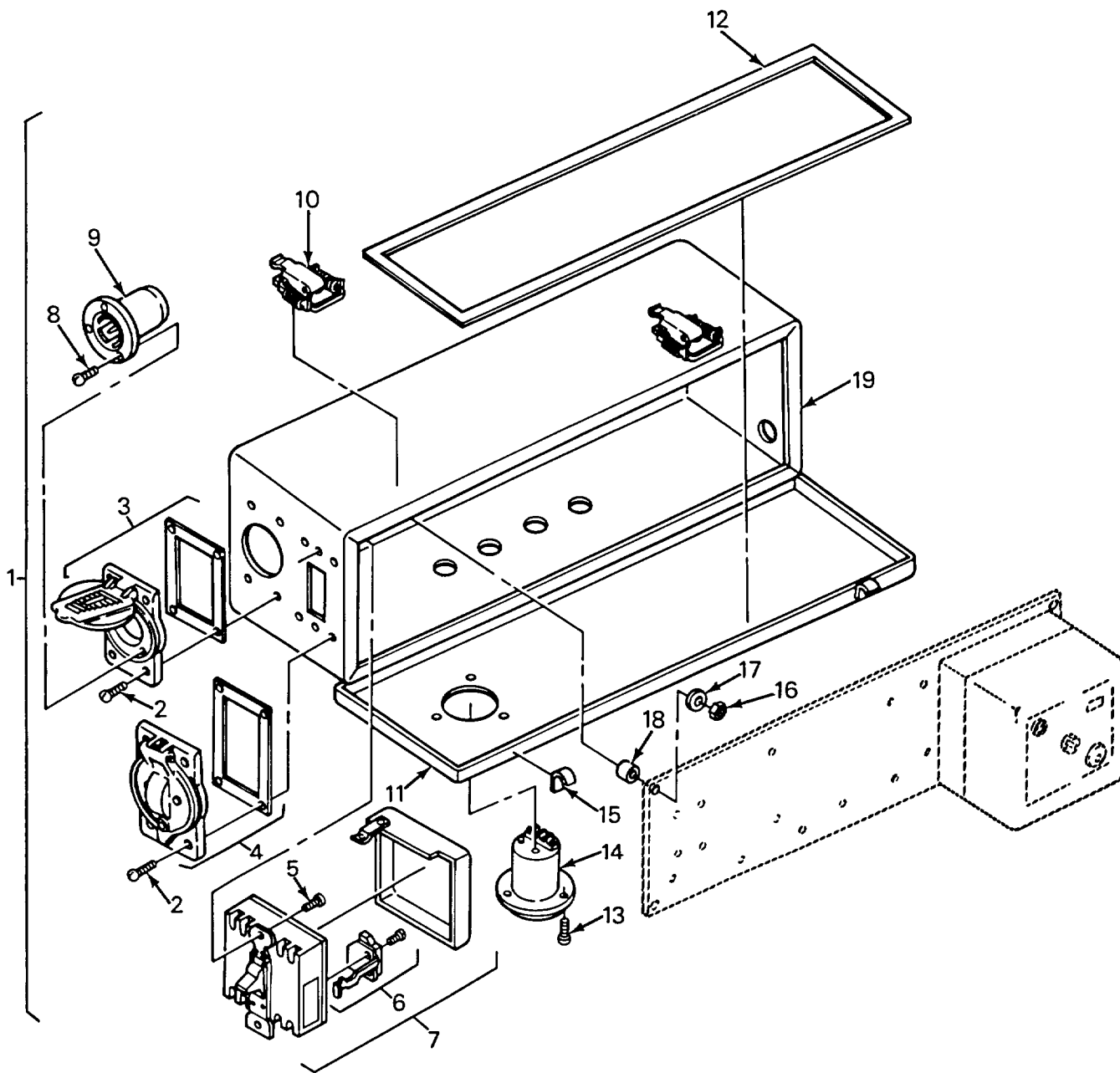

FIGURE 37. Water Heater Electric Control Assembly (Sheet 1 of 2)

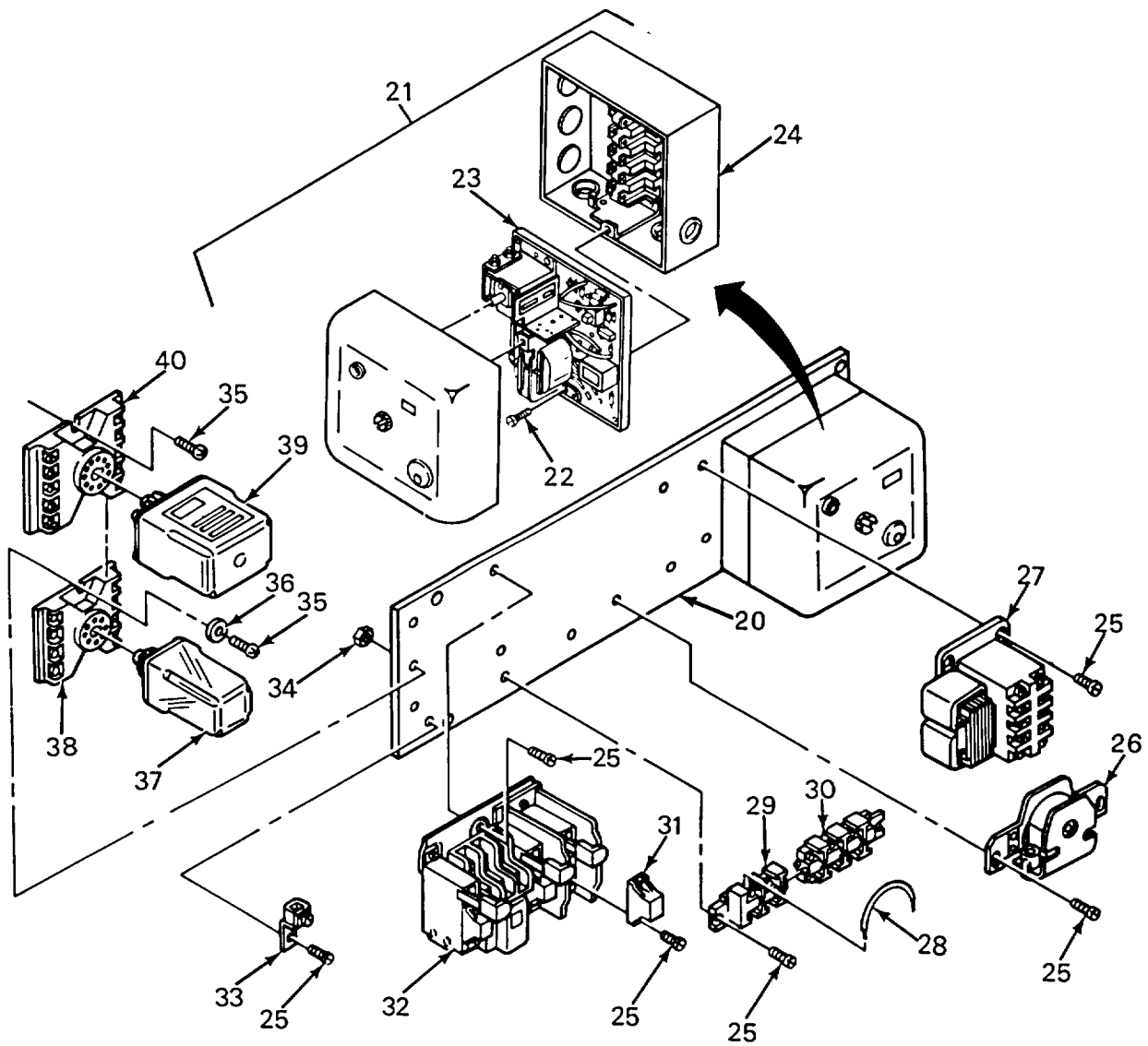

FIGURE 37. Water Heater Electric Control Assembly (Sheet 2 of 2)

(1) ITEM NO	(2) SMR CODE	(3) FSCM	(4) PART NUMBER	(5) DESCRIPTION AND USABLE ON CODES (UOC)	(6) QTY
				GROUP 12 WATER HEATER ASSEMBLY	
				FIG. 37 WATER HEATER ELECTRIC CONTROL ASSEMBLY	
1	XBFFF	81337	6-1-9972	..BOX ASSEMBLY	1
2	XBOZZ	96906	MS35275-231	..SCREW, MACHINE	8
3	XDOZZ	74545	7424	..PLUG W/LIFT COVER	2
4	XDOZZ	74545	7420	..PLATE COVER W/LIFT	2
5	XBOZZ	96906	MS35275-226	..SCREW, MACHINE	2
6	PAOZZ	81337	6-1-8054	..HEATER, THERMAL RELE	2
*7	PAFZZ	04009	7810UD	..CIRCUIT BREAKER SUB	1
8	XBOZZ	96906	MS35275-243	..SCREW, MACHINE	19
9	XDOZZ	74545	2510	..CONNECTOR, RECEPTACL FEMALE	1
10	XBOZZ	81337	6-1-6251-3	..CATCH, PULL DOWN	2
11	XBOZZ	81337	6-1-6252	..COVER, CONTROL BOX	1
12	XDOZZ	81337	6-1-6252-2	..GASKET	1
13	XBFFZ	96906	MS35275-215	..SCREW, MACHINE FILL HD, 0.112-40 UNC-2A X 0.380 IN LG	3
14	PAFZZ	07446	10N-G1	..METER, TIME TOTALIZI	1
15	XBOZZ	81337	6-1-6250-2	..STRIKE	2
16	XBFFZ	96906	MS35649-2252	..NUT, PLAIN, HEXAGON	4
17	XBFFZ	96906	MS27183-10	..WASHER, FLAT	REF
18	XBFFZ	81337	6-1-6254	..SPACER	4
19	XBFFZ	81337	6-1-6251	..BOX, CONTROL	1
20	XBFFZ	81337	6-1-9978	..PANEL, MOUNTING	1
21	PBFZZ	72144	UVM2	..CONTROL, FLAME SAFEG	1
22	XBOZZ	96906	MS35275-243	..SCREW, MACHINE	4
23	PBFZZ	72144	MT710	..PROGRAM TIME CARD	1
24	XDFZZ	81337	6-1-8049	..BASE, WIRING	1
25	XBOZZ	96906	0.164-32UNC-2AXO .380 IN. LG.	..SCREW, MACHINE	4
26	XDOZZ	81337	6-1-8785	..BUZZER, 115V, VIBRATE 120 VOLTS, 60 CYCLES, .026A	1
27	PAFZZ	81337	6-1-8050	..RELAY, LOW WATER	1
28	XBOZZ	89020	70	..JUMPER	1
29	XBOZZ	89020	P630	..SECTION, END	1
30	XBOZZ	89020	P615	..BLOCK, TERMINAL	1
31	PAFZZ	81337	6-1-8052	..ELEMENT, HEATER	8
32	PAFZZ	81337	6-1-8051	..CONTACTOR, MOTOR	1
33	XBOZZ	81337	6-1-6250-25	..CONNECTOR	1
34	XBOZZ	96906	MS35649-264	..NUT, PLAIN, HEXAGON	2
35	XBOZZ	96906	MS90725-109	..SCREW, CAP, HEXAGON H	2
36	XBOZZ	96906	MS35338-136	..WASHER, LOCK	2
37	PBOZZ	12300	KRP11AG120VAC	..RELAY, ELECTROMAGNET	1
38	XBOZZ	12300	27E122	..HOLDER, RELAY, 8 PIN	1
39	PBOZZ	81337	6-1-9973	..RELAY, ELECTROMAGNET 11 PIN, 60 SECOND, 115 VAC	1
40	XBOZZ	12300	27E123	..HOLDER, RELAY 11 PIN	1

END OF FIGURE

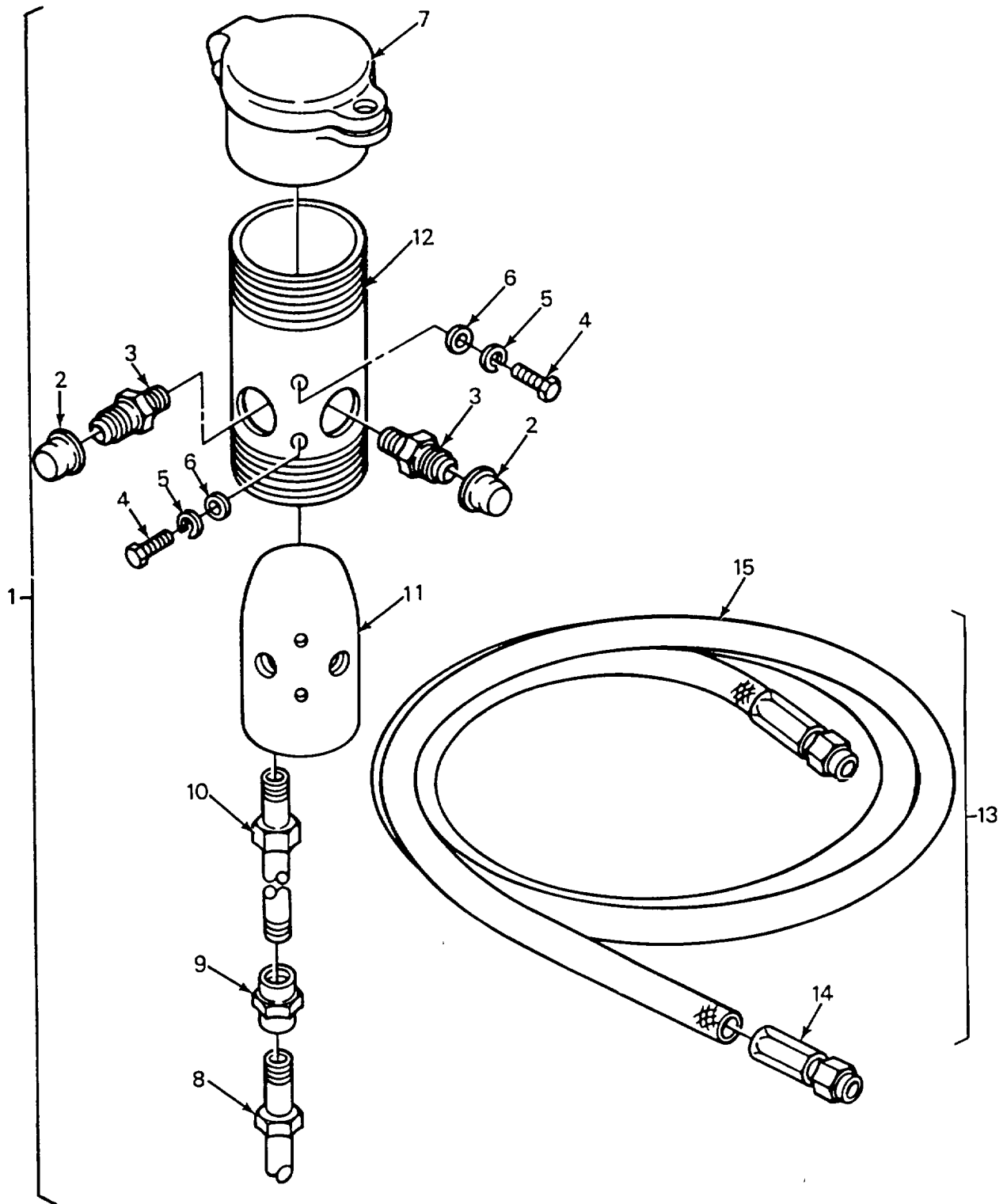

FIGURE 38. Drum Fill Adapter

SECTION II

TM 10-3510-209-24P

(1) ITEM NO	(2) SMR CODE	(3) FSCM	(4) PART NUMBER	(5) DESCRIPTION AND USABLE ON CODES (UOC)	(6) QTY
				GROUP 12 WATER HEATER ASSEMBLY	
				FIG. 38 DRUM ADAPTER ASSEMBLY	
1	PBOOF	81337	6-1-8285	..FUELDRUM ADAPT ASSY FILL, TYPE II	1
2	XDOZZ	81349	MIL-C-5501/3-R8	..CAP, DUST, 0.50 TUBE	2
3	XBOZZ	88044	AN816-7B	..NIPPLE, STRAIGHT 250 NPT X 0.050.....	2
				TUBE, BRASS	
4	XBOZZ	96906	MS90725-6	..SCREW, CAP, HEXAGON H.....	2
5	XBOZZ	96906	MS35338-44	..WASHER, LOCK	1
6	XBOZZ	96906	MS27183-9	..WASHER, FLAT	2
7	XBOZZ	81337	6-1-8288	..FILL BOX.....	1
8	XDOZZ	81337	6-1-8281	..EXTENSION ASSY, DRUM.....	1
9	XBOZZ	81337	6-1-8280	..CONNECTOR	1
10	XBOZZ	81337	6-1-8286	..NIPPLE	1
11	XBOZZ	81337	6-1-8287	..BLOCK	1
12	XBOZZ	81337	6-1-8279	..PIPE ADAPTER, DRUM	1
13	PBOZZ	96906	MS28741-8-1440	..HOSE ASSEMBLY, NONME REQUIRES 2 EA	2
				MS24587-8 FTGS & 25FT MIL-H-8794	
				HOSE .5 ID.....	
14	PAFZZ	96906	MS24587-8	..ADAPTER, STRAIGHT	2
15	PAFZZ	81349	MIL-H-8794-8	HOSE, NONMETALLIC	V

END OF FIGURE

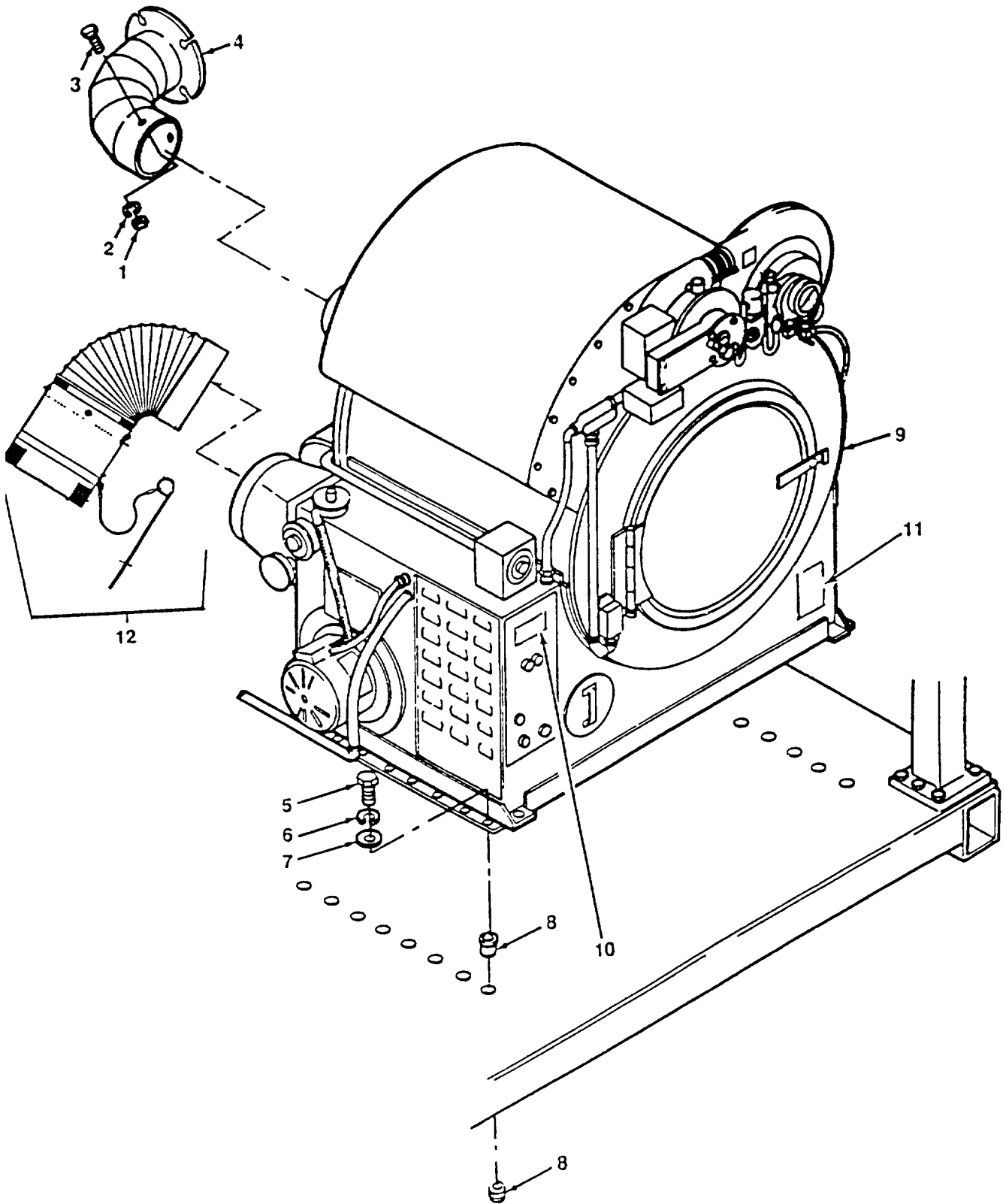

FIGURE 39. Dryer Assembly Mounting

SECTION II

TM 10-3510-209-24P
C01

(1) ITEM NO	(2) SMR CODE	(3) FSCM	(4) PART NUMBER	(5) DESCRIPTION AND USABLE ON CODES (UOC)	(6) QTY
				GROUP 13 DRYER TUMBLER ASSEMBLY	
				FIG. 39 DRYER ASSEMBLY MOUNTING	
1	XBFZZ	96906	MS35649-2314	.NUT, PLAIN, HEXAGON	3
2	XBFZZ	96906	MS35338-140	.WASHER, LOCK	2
3	XBFZZ	96906	MS35307-332	.BOLT, MACHINE	3
4	XDFZZ	81337	6-1-9435	.ELBOW ASSY, EXHAUST	1
5	XDFZZ	96906	MS35308-364	SCREW, CAP HEXAGON	14
6	XDFZZ	96906	MS35338-141	WASHER, LOCK	14
7	XDFZZ	96906	MS15795-814	WASHER, FLAT	14
8	XDOZZ	73197	BN360-624-12	BLIND NUT ASSY	14
9	PDFHH	79466	205000	DRYING TUMBLER, LAUN	1
*10	XDOZZ	81337	6-1-8210	PLATE, WARNING	1
*11	XDOZZ	81337	6-1-9254	PLATE, INSTRUCTION DRYER	1
*12	XDOZZ	81337	6-1-8358	LINT DUCT ASSEMBLY	1

END OF FIGURE

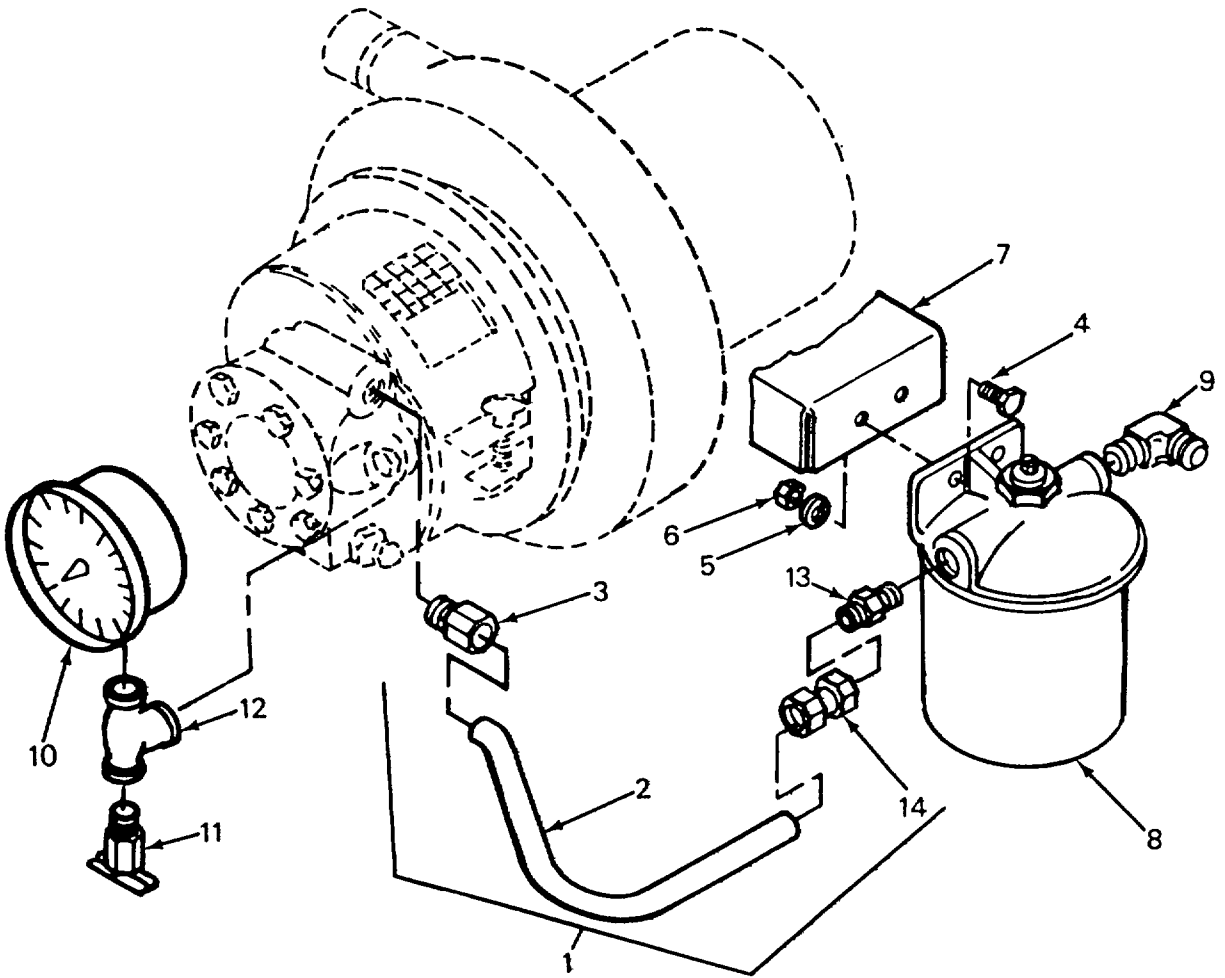

FIGURE 40. Dryer Fuel Filter Assembly

SECTION II

TM 10-3510-209-24P

(1) ITEM NO	(2) SMR CODE	(3) FSCM	(4) PART NUMBER	(5) DESCRIPTION AND USABLE ON CODES (UOC)	(6) QTY
				GROUP 13 DRYER TUMBLER ASSEMBLY	
				FIG. 40 DRYER FUEL FILTER ASSEMBLY	
1	PBOZZ	96906	MS28741-8-0160	.HOSE ASSEMBLY, NONME	1
2	PBFFZ	81349	M8794-10	..HOSE, NONMETALLIC	16
3	PAFZZ	96906	MS24587-8	..ADAPTER, STRAIGHT, TU.	2
4	XDFZZ	96906	MS35307-308	..SCREW, CAP, HEXAGON H 1/4-20	2
5	XDFZZ	96906	MS35338-82	..WASHER, LOCK	1
6	XDFZZ	96906	MS51967-2	NUT, PLAIN, HEXAGON.....	2
7	XDFZZ	81337	6-1-6256	..BRACKET, FILTER	1
8	PBOZZ	15472	CUNO-DS	..FILTER ELEMENT, FLUI 170 SCREEN.....	1
				MESH, 90 PSI MAX	
9	XBFZZ	81343	070202	..ELBOW, STREET 90 DEGREES, 1/4 NPT,	1
				125 LBS.....	
10	PBOZZ	61349	P531 1/4LM2 1/2I N-160PSI	..GAGE, PRESSURE, DIAL	1
11	PAOZZ	96906	MS35782-5	..COCK, DRAIN.....	1
12	PBOZZ	12168	633-1	..TEE	1
13	XBOZZ	81348	WW-N-351	..NIPPLE 12 NPT X 2.50 LONG.....	1
14	XAOZZ	81345	UL514	COUPLING, HOSE, FUEL	1

END OF FIGURE

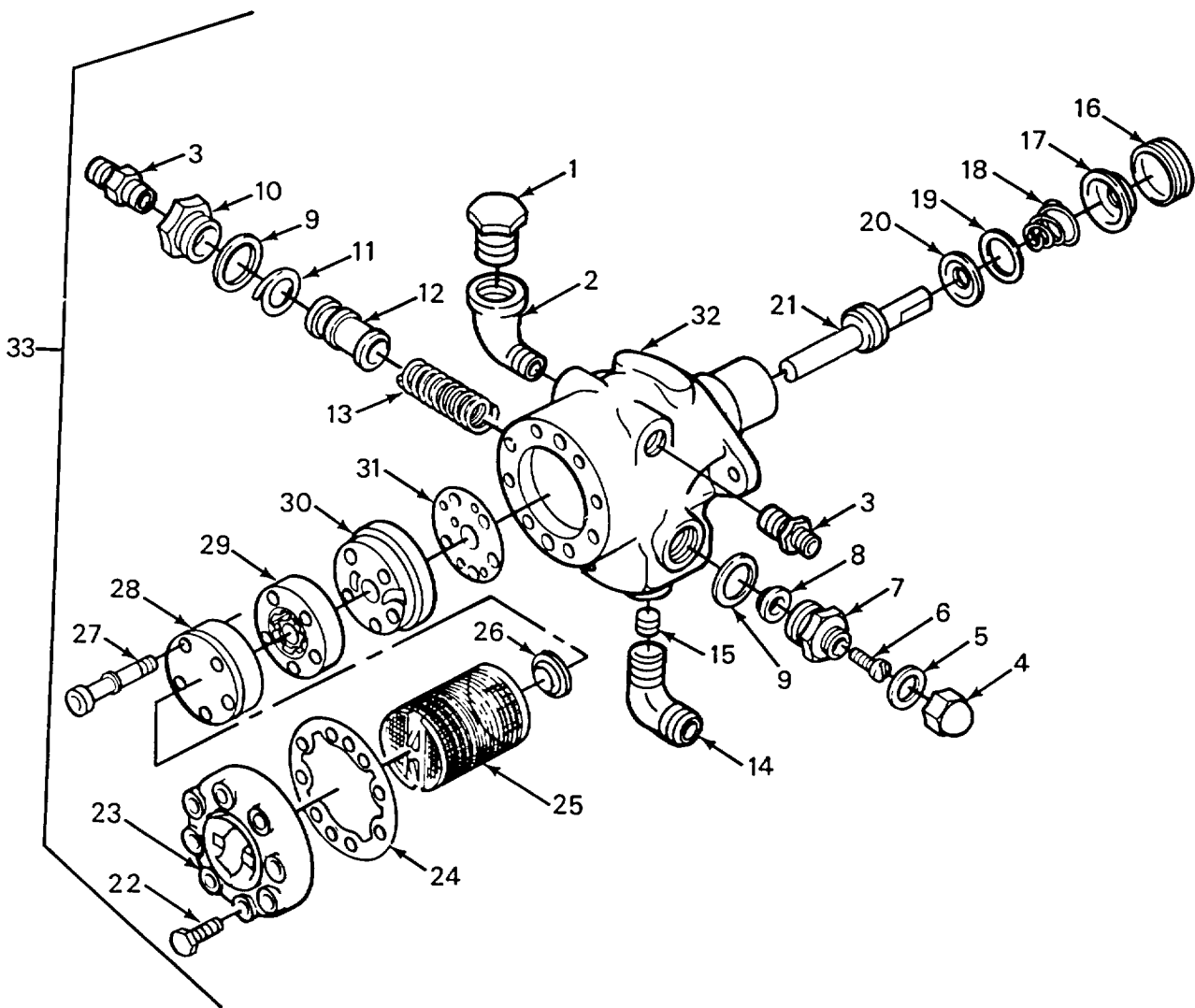

FIGURE 41. Dryer Fuel Pump Assembly

(1) ITEM NO	(2) SMR CODE	(3) FSCM	(4) PART NUMBER	(5) DESCRIPTION AND USABLE ON CODES (UOC)	(6) QTY
				GROUP 13 DRYER TUMBLER ASSEMBLY	
				FIG. 41 DRYER FUEL PUMP ASSEMBLY	
1	PBFZZ	1Y370	3729241	...PLUG, PIPE	3
2	XDOZZ	81337	6-2-2371-20-437	..ELBOW, STREET SAE 1/4 TUBE X 1/8.....	1
				NPT	
3	XDFZZ	81343	J514-070102	..CONNECTOR, MALE	1
4	XBFZZ	58417	100241	...NUT, END CAP	1
5	XBFZZ	58417	100371	...GASKET, END CAP NUT	1
6	XBFZZ	58417	123572	...SCREW, PRESSURE ADJ	1
7	XBFZZ	58417	123997	...PLUG ASSY, END	1
8	XBFZZ	58417	108051	...SEAT, SPRING.....	1
9	XBFZZ	58417	100901	...GASKET.....	1
10	XBFZZ	58417	109777	...PLUG ASSEMBLY	1
11	XDFZZ	58417	121732	...RETAINER, SLEEVE.....	1
12	XBFZZ	58417	991355	...PISTON & SLEEVE ASY.....	1
13	XBFZZ	58417	123581	...SPRING, PRESSURE ADJ	1
14	XDOZZ	81343	J514-070202	..ELBOW, MALE	1
15	XDFZZ	58417	24800	...PLUG, BYPASS	1
16	XBFZZ	58417	100031	...SEAL CAP	1
17	XDFZZ	58417	100291	...SEAL CUP	1
18	XDFZZ	58417	100301	...SEAL, SPRING	1
19	XDFZZ	58417	101861	...SEAL, WASHER	1
20	XDFZZ	58417	100319	...SEAL ASSEMBLY	1
21	XDFZZ	58417	109026	...SHAFT ASSY	1
22	XDFZZ	58417	111401	...SCREW, COVER	8
23	XAFZZ	58417	120353	...COVER, FRONT	1
24	PCOZZ	54108	199413056	...GASKET	1
25	PBOZZ	99166	131129	...STRAINER ELEMENT, SE	1
26	XDFZZ	58417	122822	...WAFER, ANTI HUM	1
27	XBFZZ	58417	134122	...SCREW, MACHINE.....	5
28	XDFZZ	58417	134137	...PLATE	1
29	XDFZZ	58417	128527	...PLATE ASSY, SPACER	1
30	XDFZZ	58417	128283	...HOUSING, PORT	1
31	XDFZZ	58417	113331	...GASKET	1
32	XAOZZ	99166	J3BA 178P	CASING	1
33	PBOZZ	99166	H3BA100	..PUMP, ROTARY, 2-STAGE	1

END OF FIGURE

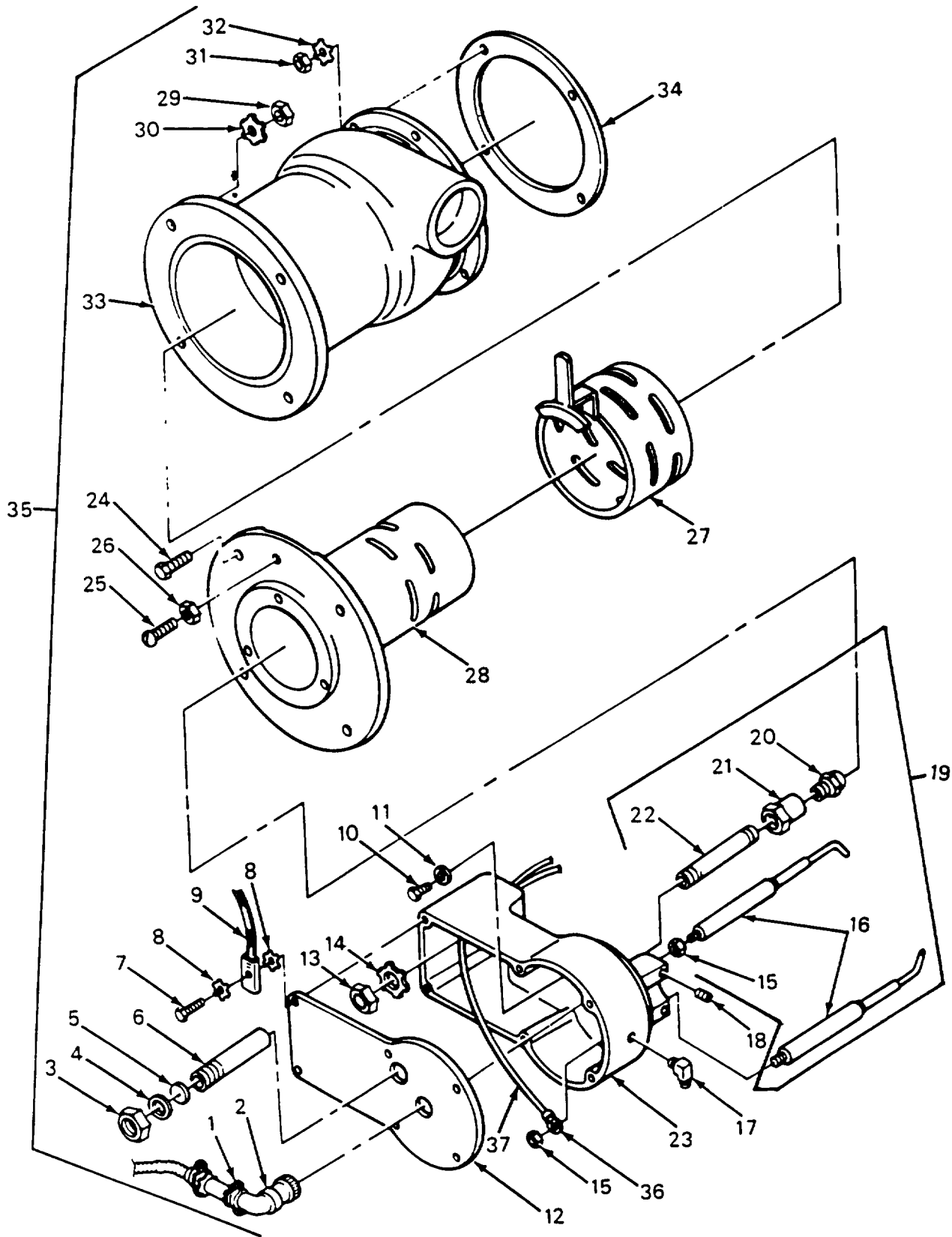

FIGURE 42. Dryer Burner Assembly

(1) ITEM NO	(2) SMR CODE	(3) FSCM	(4) PART NUMBER	(5) DESCRIPTION AND USABLE ON CODES (UOC)	(6) QTY
				GROUP 13 DRYER TUMBLER ASSEMBLY	
				FIG. 42 DRYER BURNER ASSEMBLY	
1	PBFZZ	99680	UV8A-6	..CONTROL, FLAME SAFEG SCANNER	1
2	XDFZZ	81337	6-2-2991	..SIGTHEYE	1
3	XBFZZ	81337	6-2-2368-20-384	..CAP, PEEP SIGHT	1
4	XBFZZ	81337	6-2-2368-20-386	..GASKET	1
5	PAOZZ	81337	6-1-9081	..WINDOW, OBSERVATION 11/16 DIA X 1/8 THICK	1
6	XBFZZ	81345	UL514B	..NIPPLE, CHASE	1
7	XBFZZ	96906	MS90725-6	..SCREW, CAP, HEXAGON H 1/4-20 UNC-2A X 3/4 LONG	3
8	XBFZZ	96906	MS45904-69	..WASHER, LOCK	3
9	XBFZZ	81337	6-1-8771-23	..STRAP, BOND 1/4 X 11 IN LONG, 2 & 5/16 DIA LUGS	1
10	XBFZZ	96906	MS90725-3	..SCREW, CAP, HEXAGON H 1/4-20 UNC-2A X 1/2 L	6
11	XBFZZ	96906	MS45904-69	..WASHER, LOCK	6
12	XBFZZ	81337	6-2-2368-20-382	..COVER, ELECTRODE	1
13	XDOZZ	96906	MS51967-2	NUT, PLAIN, HEXAGON	4
14	XDOZZ	96906	MS45904-69	..WASHER, LOCK	4
15	XDFZZ	96906	MS35489-6	..GROMMET, NONMETALLIC	2
16	PBOZZ	81337	6-2-2365-20-374	..ELECTRODE	2
*17	XBOZZ	72869	6-2-2363-20-430A	..ELBOW	1
18	XBFZZ	96906	MS51981-41	..SCREW, SOCKET	4
19	PAOZZ	81337	6-2-2365-20-370	..ELECTRODE AND NOZZL	1
20	PBOZZ	5H185	1.35-A-30	..NOZZLE, OIL BURNER, P 2.25 GPH, 60 DEG WITH	1
				SCREEN	
21	XDFZZ	81337	6-2-2365-20-376	..ADAPTER, OIL NOZZLE	1
22	XBFZZ	81337	6-2-2365-20-373	..NIPPLE, PIPE 1/4 NPT X 5-1/2 LONG	1
23	XBFZZ	81337	6-2-2365-20-372	..BASE	1
24	XBFZZ	96906	MS90725-8	..SCREW, CAP HEX HEAD	1
25	XDOZZ	96906	MS90728-8	..SCREW, CAP, HEXAGON H	1
26	XBFZZ	96906	MS35961-1	..NUT, PL HEX JAM.....	1
27	XBFZZ	81337	6-2-2370-20-381	..NOZZLE, AIR	1
28	XBFZZ	81337	6-2-2364-20-378	..AIR SHUTTER ASSY	1
29	XBFZZ	96906	MS51967-2	..NUT, PLAIN, HEXAGON	4
30	XBFZZ	96906	MS45904-69	..WASHER, LOCK	1
31	XBOZZ	96906	MS55310-6	..NUT, LOCK	4
32	XBOZZ	96906	MS5333-40	..WASHER, LOCK	4
33	XBFZZ	81337	6-2-2366-20-380	..PLENUM, AIR	1
34	XDFZZ	81337	6-2-2366-20-394	..GASKET	1
35	XDFFF	81337	6-1-8374	..BURNER ASSY, TUMBLER	1
36	XBFZZ	34181	50001-(1T-201)	..TERMINAL, LUG, FEMALE	1
37	XDFZZ	81337	6-1-8395	..CABLE, IGNITION, 7MM X 10 CONC WITH SNAP	2
				TERMINALS	

END OF FIGURE

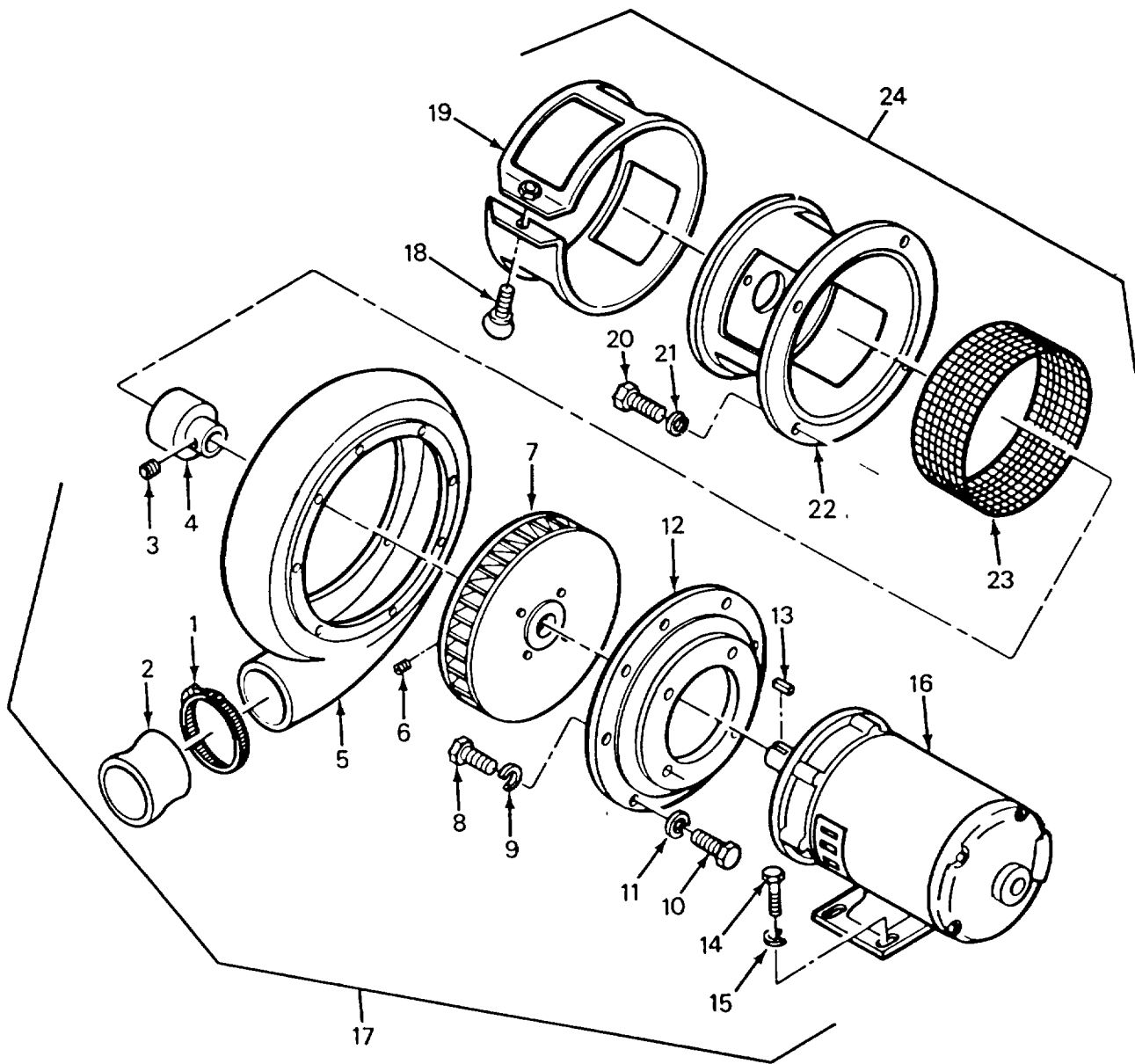

FIGURE 43. Dryer Motor and Blower Assembly

(1) ITEM NO	(2) SMR CODE	(3) FSCM	(4) PART NUMBER	(5) DESCRIPTION AND USABLE ON CODES (UOC)	(6) QTY
				GROUP 13 DRYER TUMBLER ASSEMBLY	
				FIG. 43 DRYER MOTOR AND BLOWER ASSEMBLY	
1	XBOZZ	96906	MS35842-16	..CLAMP, HOSE.....	2
2	XDOZZ	81348	ZZ-H-601	..HOSE 4.00ID, .25 WALL X 3.75 LONG,	1
				GRADE 3, CLASS 1.....	
3	XDFZZ	96906	MS51963-65	..SETSCREW	2
4	XDFZZ	81337	6-2-2371-20-435	..COUPLING, FLEXIBLE 5/8 X 7/16.	1
5	XDFZZ	81337	6-2-2371-20-430	..HOUSING, BLOWER	1
6	XDOZZ	96906	MS51963-83	..SETSCREW	1
7	XDFZZ	81337	6-2-2371-20-434	..WHEEL, BLOWER.....	1
8	XDFZZ	96906	MS90725-60	..SCREW, CAP HEX HEAD.....	6
9	XDFZZ	96906	MS35338-141	..WASHER, LOCK	2
10	XBFZZ	96906	MS90725-36	..SCREW, CAP HEX HEAD.....	4
11	XBFZZ	96906	MS35338-45	..WASHER, LOCK	4
12	XBFZZ	81337	6-2-2371-20-428	..PLATE, MOUNTING.....	1
13	XDFZZ	96906	MS20066-143	..KEY, MACHINE 3/16 X 3/16 X 1 IN	1
				LONG.....	
14	XDFZZ	96906	MS90725-29	..SCREW, CAP, HEXAGON H.....	4
15	XBFZZ	96906	MS35338-140	..WASHER, LOCK	4
16	XDOZZ	50380	P56H1320	..MOTOR & FRAME ASSY.....	1
17	XDFFF	81337	6-2-2371	..BLOWER ASSY, TUMBLER.....	1
18	XDFZZ	96906	MS21316-58	..THUMBSCREW.....	1
19	XBFZZ	81337	6-2-2376-20-424	..SHUTTER.....	1
20	XBFZZ	96906	MS90725-6	..SCREW, CAP, HEXAGON H.....	8
21	XDFZZ	96906	MS35338-44	..WASHER, LOCK	2
22	XBFZZ	81337	6-2-2371-20-430	..HOUSING, AIR INTAKE	1
23	XBFZZ	81337	6-2-2376-20-427	..MESH, NO. 4.....	1
24	XBFZZ	81337	6-2-2371-20-423	..SHUTTER ASSEMBLY.....	1

END OF FIGURE

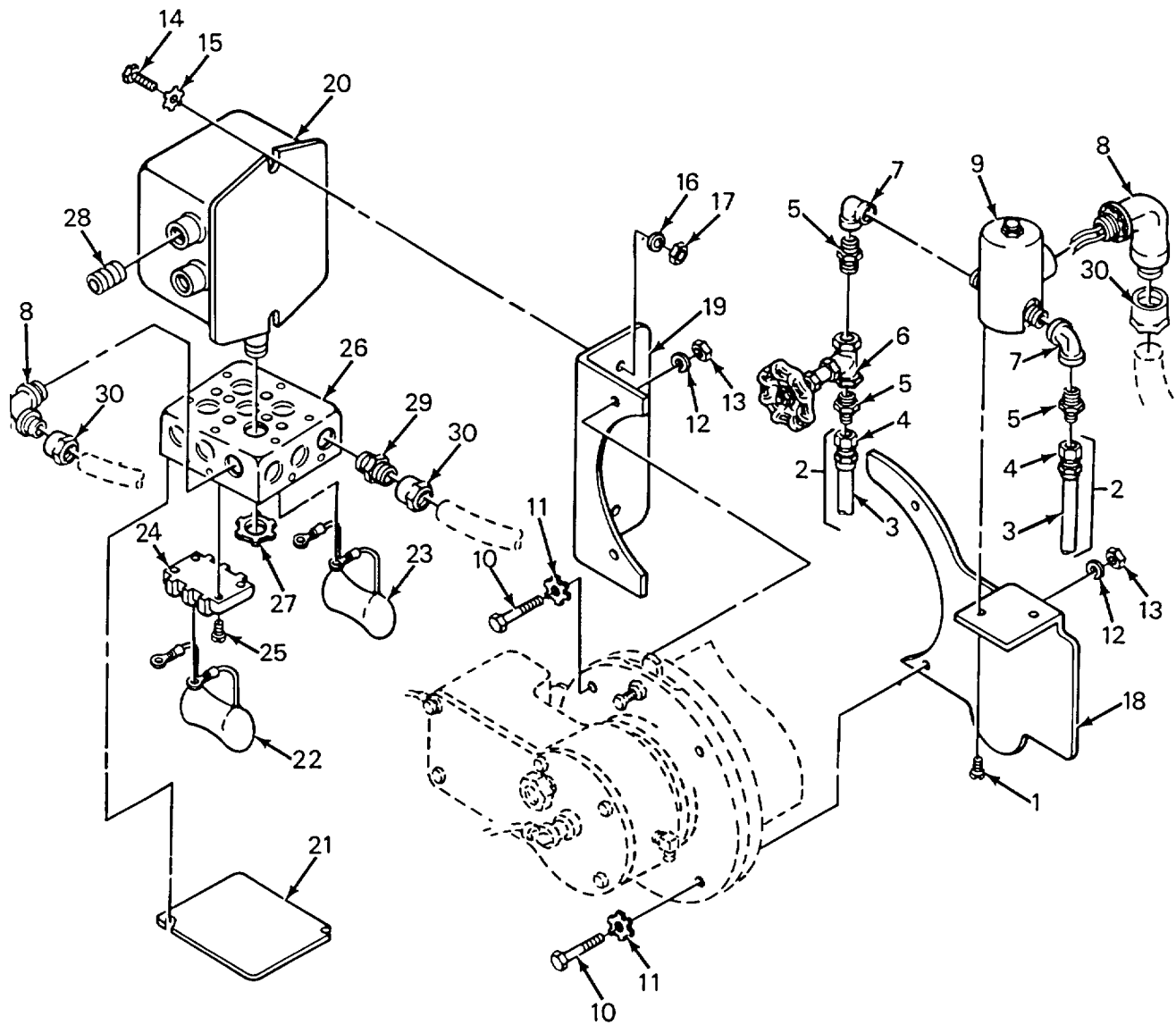

FIGURE 44. Dryer Transformer and Solenoid

(1) ITEM NO	(2) SMR CODE	(3) FSCM	(4) PART NUMBER	(5) DESCRIPTION AND USABLE ON CODES (UOC)	(6) QTY
GROUP 13 DRYER TUMBLER ASSEMBLY					
FIG. 44 DRYER TRANSFORMER AND SOLENOID					
1	XBFZZ	96906	MS35206-268	..SCREW, MACHINE.....	2
2	MFFFF	81337	6-2-2363-20-401& 402	..HOSE ASSEMBLY.....	2
3	PAFFZ	81349	M8794-48	..HOSE, NONMETALLIC	1
4	PAFZZ	96906	MS24587-8	..ADAPTER, STRAIGHT, TU	2
5	XBFZZ	81343	070102	..CONNECTOR, MALE BRASS, SAE .25..... TUBE X .12 NPT.....	1
6	XBFZZ	81337	6-1-8115	..VALVE, GLOBE.....	1
7	XBFZZ	81348	WW-U-516	..ELBOW, STREET 90 DEGREES, .12 NPT.....	1
8	XBFZZ	81343	070202	..ELBOW, MALE MALE SAE .25 X .12..... NPT BRASS	1
9	PBOZZ	81337	6-1-8114	..VALVE, SOLENOID	1
10	XBOZZ	96906	MS90725-38	..SCREW.....	2
11	XBFZZ	96906	MS35333-39	..WASHER, LOCK	2
12	XBFZZ	96906	MS45904-73	..WASHER, LOCK	2
13	XBFZZ	96906	MS51967-5	..NUT, PLAIN, HEXAGON	2
14	XBFZZ	96906	MS90725-38	..SCREW, CAP HEX HEAD	REF
15	XBFZZ	96906	MS35335-34	WASHER, LOCK	2
16	XBFZZ	96906	MS45904-73	..WASHER, LOCK	REF
17	XBFZZ	96906	MS51967-5	..NUT, PLAIN, HEXAGON	REF
18	XBOZZ	81337	6-2-2366-20-393	..BRACKET, SOLENOID.....	1
19	XBFZZ	81337	6-2-2367	..BRACKET ASSY	1
20	XDFZZ	81337	6-1-8760	TRANSFORMER ASSY	1
21	XBFZZ	99816	72C1	..COVER HANDY BOX, 4.69 SQUARE	1
22	XBFZZ	93970	A482	..CONDENSER	1
23	XBFZZ	93970	CA485	..CONDENSER	1
24	XBFZZ	15605	10897-H6-1	..BLOCK, TERMINAL	1
25	XBFZZ	96906	MS35206-265	..SCREW, MACHINE	12
26	XBFZZ	99816	72171-1/2	..BOX HANDY,	1
27	XBFZZ	81337	6-1-1934-32-38	NUT, LOCK, ELECTRICAL	1
28	XBFZZ	81337	6-1-9251-14	..NIPPLE, CLOSE 50 EMT X 2.00L	1
29	XBFZZ	59730	2204	..CONNECTOR, ELBOW,	2
30	XBFZZ	59730	2524	..CONNECTOR, STRAIGHT.....	2

END OF FIGURE

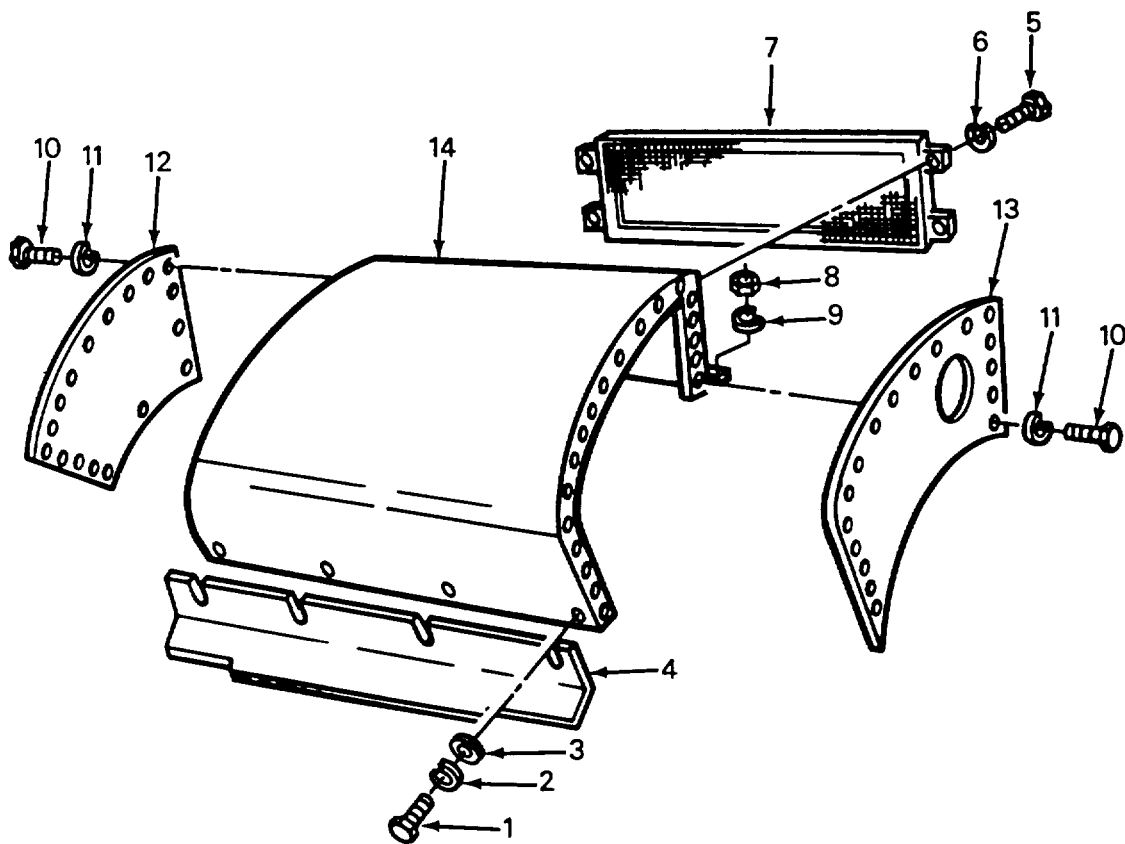

FIGURE 45. Dryer Heat Exchanger (Sheet 1 of 2)

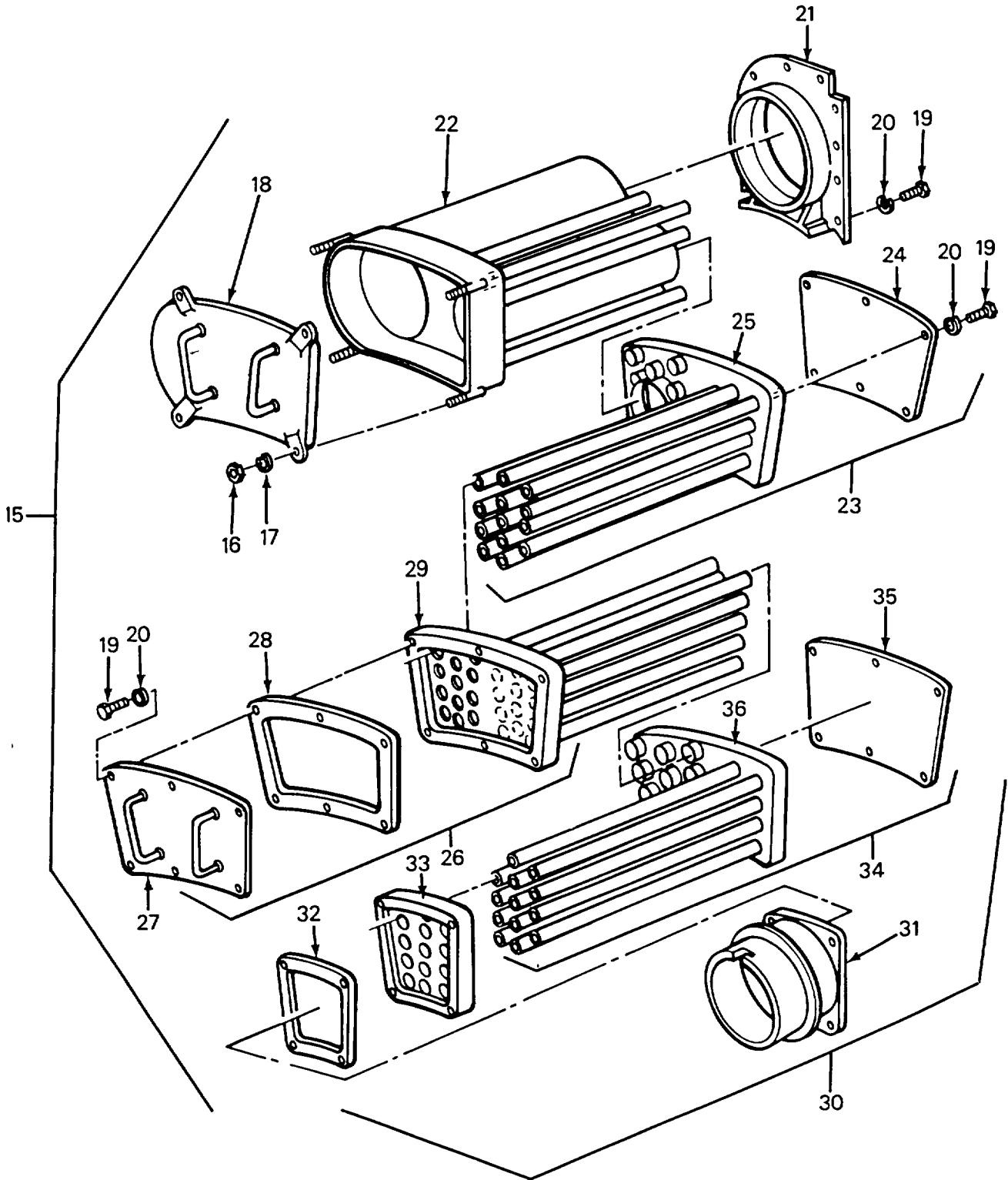

FIGURE 45. Dryer Heat Exchanger (Sheet 2 of 2)

(1) ITEM NO	(2) SMR CODE	(3) FSCM	(4) PART NUMBER	(5) DESCRIPTION AND USABLE ON CODES (UOC)	(6) QTY
				GROUP 13 DRYER TUMBLER ASSEMBLY	
				FIG. 45 DRYER HEAT EXCHANGER	
1	XBFZZ	96906	MS24627-48	..SCREW, TAPPING	4
2	XBFZZ	96906	MS35338-43	..WASHER, LOCK	2
3	XBFZZ	96906	27183-7	WASHER, FLAT	4
4	XBFZZ	81337	6-2-2340	..PLATE, COVER.....	1
5	XBFZZ	96906	MS35206-263	..SCREW, MACHINE	4
6	XBFZZ	96906	MS35338-44	..WASHER, LOCK	4
7	XBFZZ	81337	6-2-2349	..SCREEN ASSY	1
8	XBFZZ	96906	MS51967-2	..NUT, PLAIN, HEXAGON 1/4-20-UNC-2B	4
9	XBFZZ	96906	MS35338-44	..WASHER, LOCK	4
10	XBFZZ	96906	MS90726-4	..SCREW, CAP HEX HEAD	18
11	XBFZZ	96906	MS35338-44	..WASHER, LOCK	18
12	XBFZZ	81337	6-2-2351	..COVER, FRONT	1
13	XBFZZ	81337	6-2-2350	..COVER, REAR.....	1
14	XBFZZ	81337	6-2-2361	..HOOD ASSEMBLY	1
15	XBFZZ	81337	6-2-2339-20-271	..AIR HEATER ASSEMBLY	1
16	XBFZZ	96906	MS51971-2	...NUT, PLAIN, HEXAGON 5/16-18 INC-2B	4
17	XBFZZ	96906	MS35338-83	...LOCKWASHER	4
18	XBFZZ	81337	6-2-2355	...COVER ASSY, OUTLET	1
19	XBFZZ	96906	MS90725-3	..SCREW, CAP, HEXAGON 1/4-20 UNC-2A	5
				X 1/2 LONG	
20	XBFZZ	96906	MS35338-44	..WASHER, LOCK	5
21	XBFZZ	81337	6-2-2357	..MOUNTING ASSY	1
22	XBFZZ	81337	6-2-2348	..RETURN BOX ASSY #1	1
23	XBFZZ	81337	6-2-2346	..RETURN BOX ASSY #2	1
24	XBFZZ	81337	6-2-2346-20-342	...COVER ASSY, #2 BOX	1
25	XBFZZ	81337	6-2-2346-20-340	...BOX.....	1
26	XBFZZ	81337	6-2-2352	..RETURN BOX ASSY #3	1
27	XBFZZ	81337	6-2-2342	...COVER ASSY, #3 BOX	1
28	XBFZZ	81337	6-2-2352-20-338	...GASKET	1
29	XBFZZ	81337	6-2-2352-20-333	...BOX.....	1
30	XBFZZ	81337	6-2-2343	..RETURN BOX ASSY, #5	1
31	XBFZZ	81337	6-2-2343-20-348	...COVER ASSY	1
32	XBFZZ	81337	6-2-2343-20-351	...GASKET.....	1
33	XBFZZ	81337	6-2-2343-20-347	...BOX.....	1
34	XBFZZ	81337	6-2-2341	..RETURN BOX ASSY, #4	1
35	XBFZZ	81337	6-2-2354	...COVER ASSY, #4 BOX	1
36	XBFZZ	81337	6-2-2341-20-326	...BOX	1

END OF FIGURE

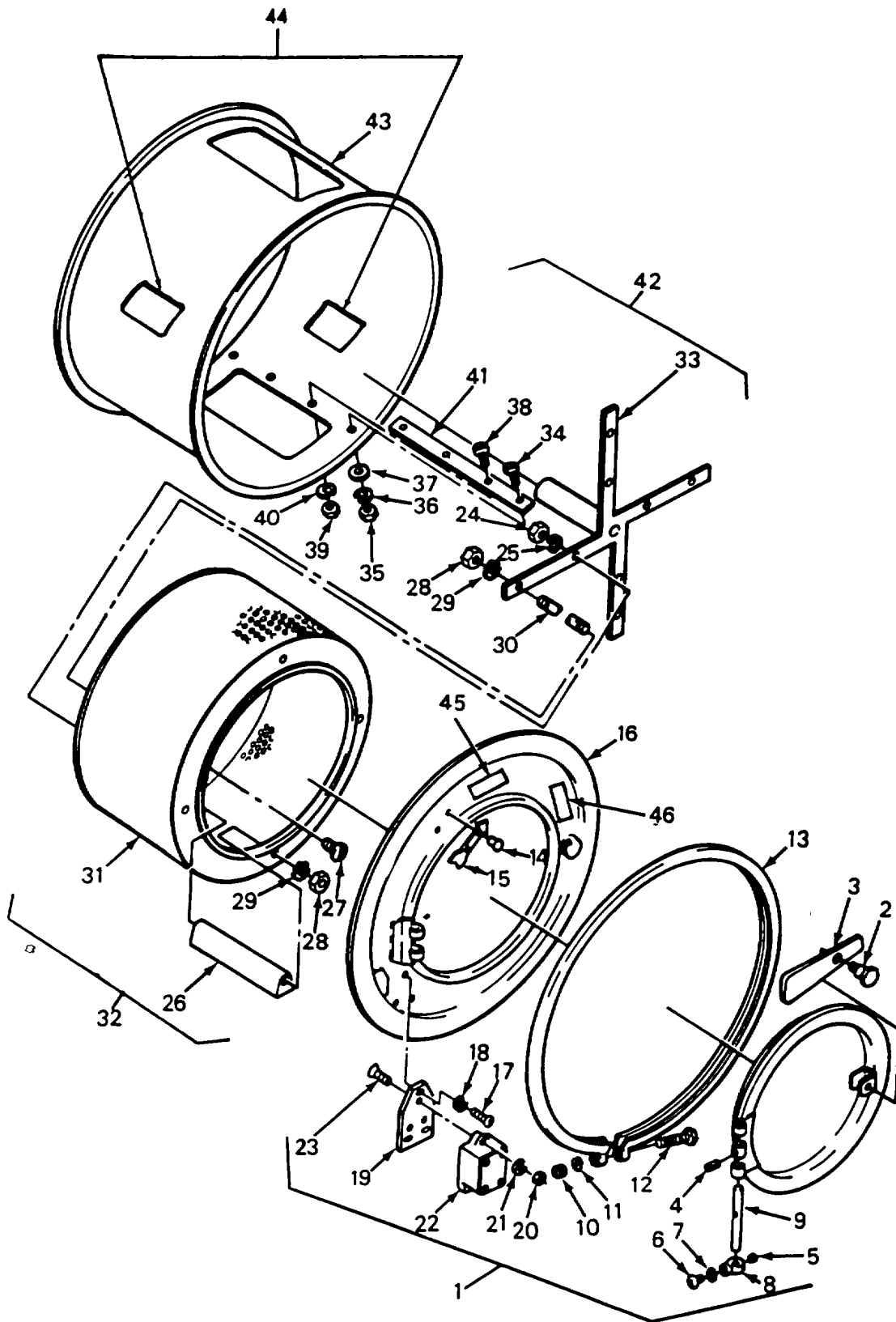

FIGURE 46. Dryer Cylinder Assembly

(1) ITEM NO	(2) SMR CODE	(3) FSCM	(4) PART NUMBER	(5) DESCRIPTION AND USABLE ON CODES (UOC)	(6) QTY
				GROUP 13 DRYER TUMBLER ASSEMBLY	
				FIG. 46 DRYER CYLINDER ASSEMBLY	
1	XDOZZ	81337	6-2-2334-20-123	..DOOR ASSEMBLY	1
2	XBOZZ	95879	1641-B	..FITTING, GREASE	1
3	PBOZZ	81337	6-1-2329-20-128	..HANDLE, DOOR.....	1
4	XBOZZ	96906	MS24692-157	..PIN, TAPER	1
5	XBFZZ	81337	6-2-2323-20-592A	..SETSCREW.....	1
6	XBOZZ	96906	MS350206-276	..SCREW, MACHINE.....	1
7	XBOZZ	96906	MS35333-40	..WASHER, LOCK	1
8	XBFZZ	81337	6-2-2323-20-592	..ACTUATOR.....	1
9	XBOZZ	81337	6-2-2323-20-136	..PIN, HINGE.....	1
10	XDOZZ	96906	MS51967-14	..NUT, PLAIN	1
11	XBFZZ	96906	MS35335-33	...WASHER, LOCK	1
12	XDOZZ	96906	MS90728-114	..SCREW, CAP, HEXAGON H.....	1
13	XDOZZ	81337	6-2-2323-20-115	..RING ASSY, SHELL.....	2
14	XDOZZ	96906	MS21318-14	...SCREW, DRIVE TYPE U, NO. 2 X 3/16 L.....	2
15	XBOZZ	81337	6-2-2324-20-121	...ARROW	1
16	XDOZZ	81337	6-2-2324-20-116	..FRONT SHELL ASSY	1
17	XBOZZ	96906	MS35206-279	..SCREW, MACHINE.....	3
18	XBOZZ	96906	MS35335-33	..WASHER, LOCK	1
19	PBOZZ	81337	6-2-2324-20-573	..SPACER, PLATE	1
20	XBOZZ	96906	MS51943-31	..NUT, SELF-LOCKING, HE	3
21	XBOZZ	96906	MS27183-10	..WASHER, FLAT	1
22	PAOZZ	91929	BAF1-2RNLH	..SWITCH, SENSITIVE.....	1
23	PAOZZ	96906	MS35190-292	..SCREW, MACHINE.....	3
24	XBFZZ	96906	MS51967-14	...NUT, PLAIN HEX 1/2-13 UNC-B	8
25	XBFZZ	96906	MS35335-37	...WASHER, LOCK	8
26	XBFZZ	81377	6-2-2332-20-226	...RIB	4
27	XBFZZ	96906	MS35206-311	..SCREW, MACHINE HEAD, 3/8-16 UNC-2A	4
				X 1 IN LONG.....	
28	XBFZZ	96906	MS51967-8	...NUT, PLAIN, HEXAGON 3/8-16 UNC-2B.	4
29	XBFZZ	96906	MS35335-35	...WASHER, LOCK	4
30	XBFZZ	81337	6-2-2332-20-227	..ROD, TIE	4
31	XDFZZ	81337	6-1-8375	..CYLINDER ASSY, TMBLR.....	1
32	XBFZZ	81337	6-2-2326-20-110	..SHELL ASSY, TUMBLER	1
33	XBOZZ	81337	6-2-2307-20-219	..SPIDER ASSY	1
34	XBOZZ	96906	MS35206-283	..SCREW, MACHINE 1/4-20 UNC-2A X 1	8
				IN LONG.....	
35	XBOZZ	96906	MS35649-202	..NUT, PLAIN , HEXAGON	8
36	XBOZZ	96906	MS35338-44	..WASHER, LOCK	4
37	XBOZZ	96906	MS27183-10	..WASHER, FLAT	8
38	XBFZZ	96906	MS35206-263	..SCREW, MACHINE PAN HEAD, #10-24.....	2
				UNC X .50 LONG.....	
39	XBFZZ	96906	MS35649-202	..NUT, PLAIN, HEXAGON.....	6
40	XBFZZ	96906	MS35338-44	..WASHER, LOCK	6
41	XBFZZ	81337	6-2-2310-20-571	..STRIP, REINFORCEMENT.....	1
42	XBFZZ	81337	6-1-2332-20-222A	..SUBN-ASSY, TUMBLER.....	1
43	XBFZZ	81337	6-2-2332-20-218	..TUMBLER BARREL ASSY.....	1
44	XBOZZ	81337	6-2-2415	...STENCIL, HOT EXHAUST	2

SECTION II

TM 10-3510-209-24P

(1) ITEM NO	(2) SMR CODE	(3) FSCM	(4) PART NUMBER	(5) DESCRIPTION AND USABLE ON CODES (UOC)	(6) QTY
45	XBOZZ	81337	6-1-8123	...IDENTIFCATN. LABEL	1
46	XBOZZ	81337	6-1-8378	...PLATE, CAUTION	1

END OF FIGURE

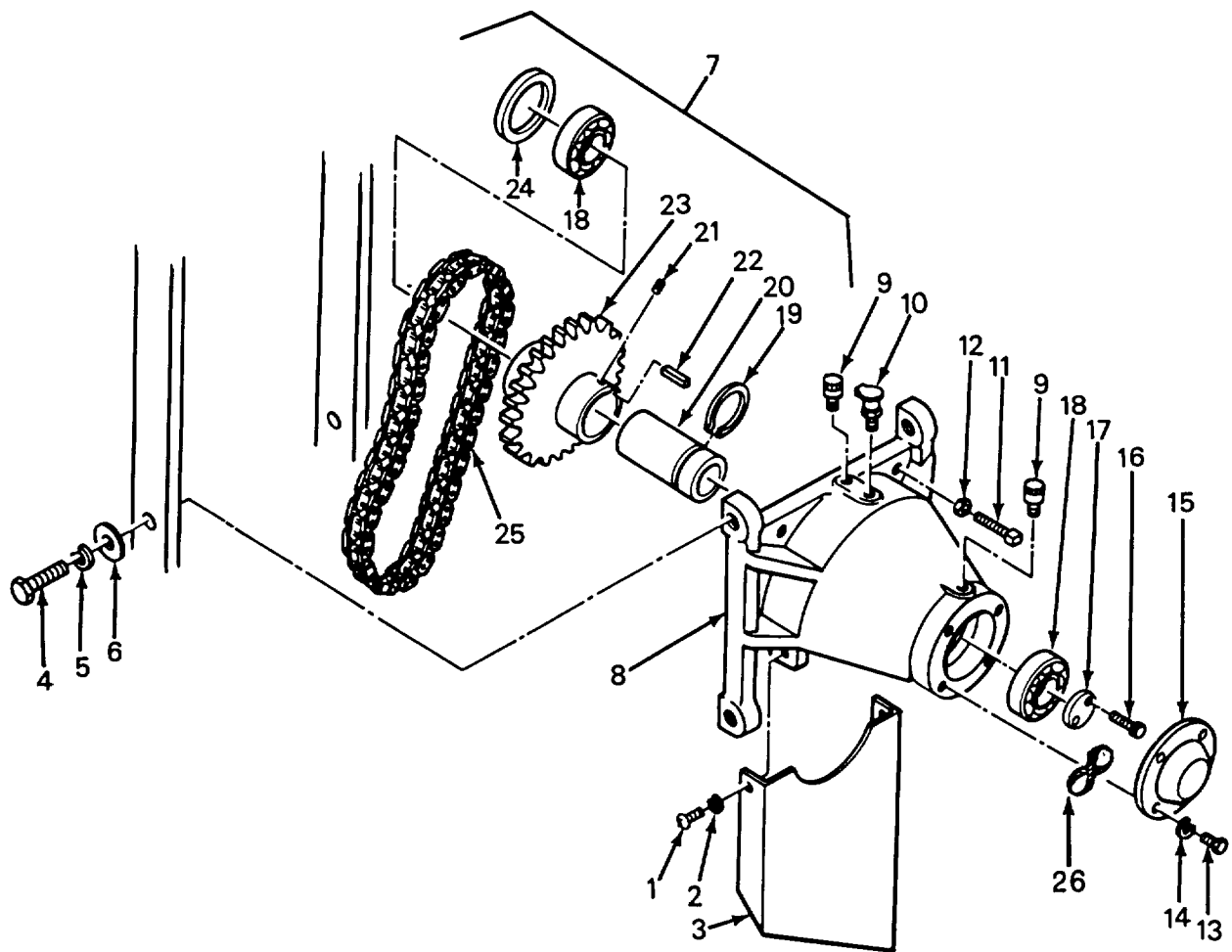

FIGURE 47. Dryer Trunnion Assembly

(1) ITEM NO	(2) SMR CODE	(3) FSCM	(4) PART NUMBER	(5) DESCRIPTION AND USABLE ON CODES (UOC)	(6) QTY
				GROUP 13 DRYER TUMBLER ASSEMBLY	
				FIG. 47 DRYER TRUNNION ASSEMBLY	
1	XDOZZ	96906	MS35206-263	..SCREW, MACHINE 190-24 UNC-2B X..... ..50 LONG	REF
2	XDOZZ	96906	MS35338-43	..WASHER, LOCK	3
3	XBOZZ	81337	6-2-2312-20-235	..GUARD, CHAIN.....	1
4	XDFZZ	96906	MS90725-111	..SCREW, CAP HEX HEAD	4
5	XDFZZ	96906	MS35338-48	..WASHER, LOCK	4
6	XDFZZ	96906	MS27183-18	..WASHER, FLAT.	4
7	PFFZZ	81337	6-2-2315-20-635	..TRUNNION ASSEMBLY T	1
8	XBFZZ	81337	6-2-2315-20-202	..HOUSING.....	1
9	XBFZZ	81337	6-2-2315-20-214	..CUP, GREASE	2
10	PBFZZ	24981	112	..CUP, OIL, LUBRICATING	1
11	XBFZZ	81337	6-2-2315-20-216	..SOCKET SCREW	2
12	XBFZZ	96906	MS51967-8	..NUT, PLAIN, HEXAGON.....	2
13	PBFZZ	96906	MS90725-6	..SCREW, CAP, HEXAGON H.....	3
14	PBFZZ	96906	MS35338-44	..WASHER, LOCK	3
15	XBFZZ	81337	6-2-2315-20-203	..CAP, BEARING	1
16	XBFZZ	96906	MS51095-335	..SCREW, CAP HEX HEAD.....	2
17	XBFZZ	72869	6-1-2315-20-208	..RETAINER, BEARING	1
18	PBFZZ	81337	6-2-2315-20-205	..BEARING, BALL, ANNULA	2
19	XBFZZ	96906	MS16624-4175	..RING, TRU ARC.....	2
20	XBFZZ	81337	6-2-2315-20-204	..SPACER.....	1
21	XBFZZ	96906	MS51963-103	..SETSCREW.....	1
22	XDFZZ	72869	6-1-2312-20-199A	..KEY	1
23	XBFZZ	81337	6-2-2315-20-636	..SPROCKET ASSY	1
24	XDFZZ	81337	6-2-2315-20-210	..SEAL, GREASE.....	1
25	PAFZZ	72625	SINGLE 65	..CHAIN, ROLLER.....	1
26	PAFZZ	81346	ASTM A580	..WIRE, NONELECTRICAL.....	1

END OF FIGURE

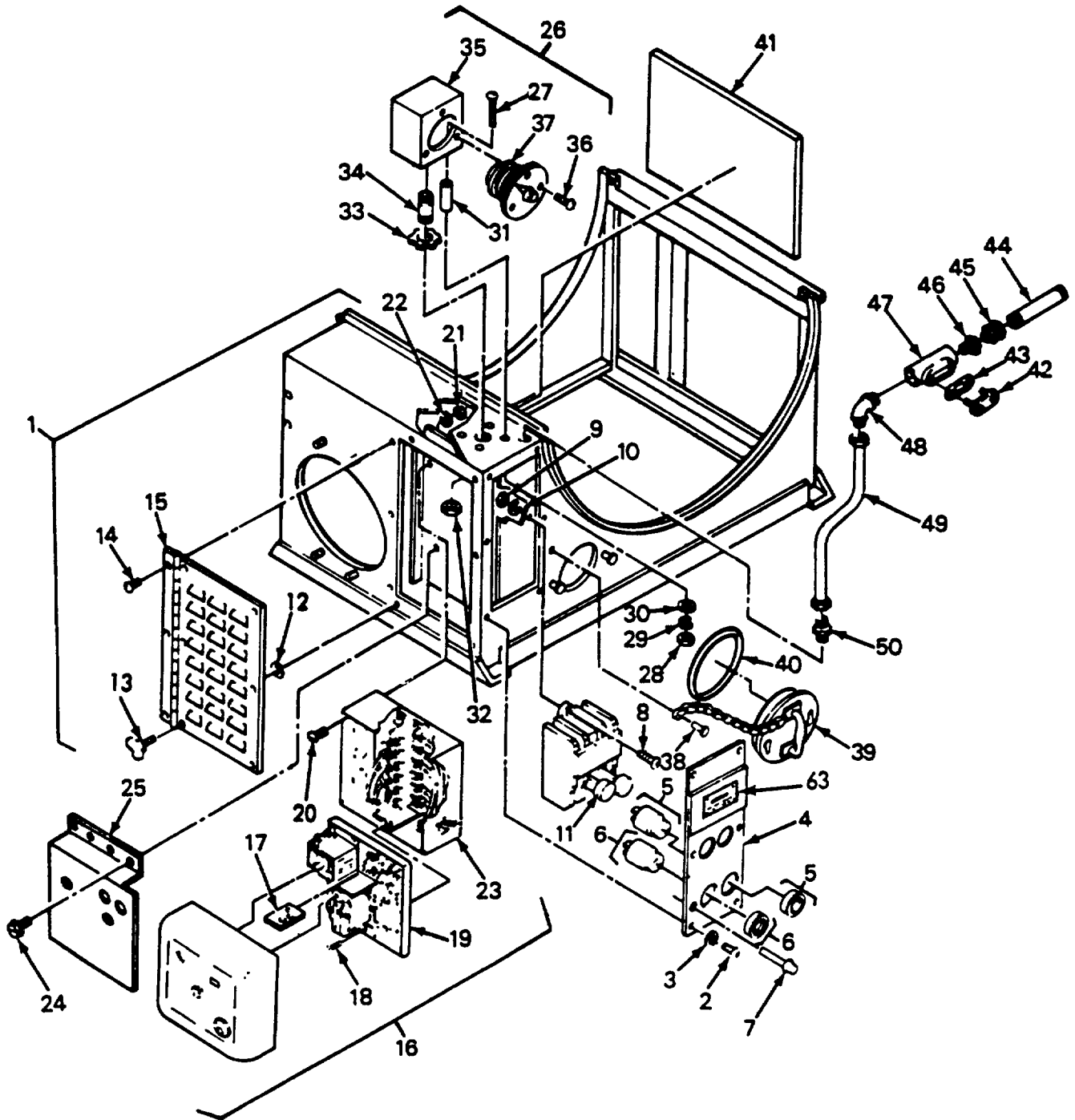

FIGURE 48. Dryer Base and Control Assembly (Sheet 1 of 2)

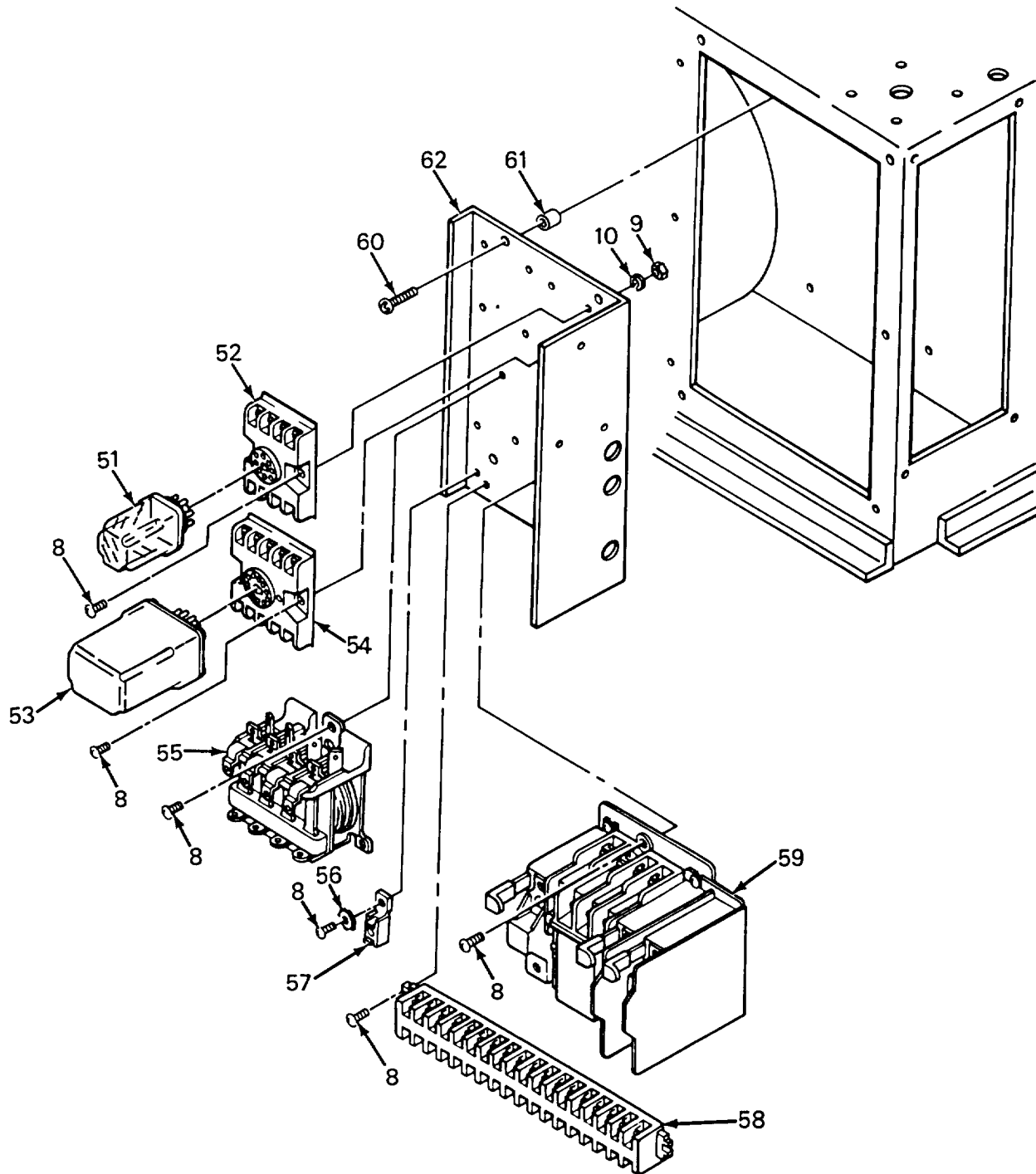

FIGURE 48. Dryer Base and Control Assembly (Sheet 2 of 2)

(1) ITEM NO	(2) SMR CODE	(3) FSCM	(4) PART NUMBER	(5) DESCRIPTION AND USABLE ON CODES (UOC)	(6) QTY
				GROUP 13 DRYER TUMBLER ASSEMBLY	
				FIG. 48 DRYER BASE AND CONTROL ASSEMBLY	
1	XBFZZ	81337	6-1-8372	.TUMBLER BASE ASSY.....	1
2	XBFZZ	96906	MS35227-65	..SCREW, PAN HEAD	6
3	XBFZZ	96906	MS35338-43	..WASHER, LOCK	6
4	XBFZZ	81337	6-1-9244	..COVER, SWITCH BOX.....	1
5	XDFZZ	81337	6-1-8385	.BUZZER, 115V	1
6	XDFZZ	81337	6-1-8386	.BUZZER, 115V	1
7	XDFZZ	81337	6-1-8788	.LIGHT ASSEMBLY	5
8	XBFZZ	96906	MS35207-262	.SCREW, MACHINE	2
9	XBFZZ	96906	MS35650-304	.NUT, PLAIN, HEXAGON.....	1
10	XBFZZ	96906	MS35338-81	.WASHER, LOCK	1
11	XDFZZ	15605	9115-H168	.STARTER, MANUAL	1
12	XBOZZ	96906	MS27183-10	..WASHER , FLAT.....	1
13	XDFZZ	96906	MS21316-23	..THUMBSCREW.....	3
14	XBOZZ	96906	MS35206-265	..SCREW, MACHINE.....	3
15	XBOZZ	81337	6-2-2310-20-75	.DOOR, CONTROL BOX.....	1
16	PAFZZ	72144	UVM2	.CONTROL, FLAME SAFEG	1
17	PBFZZ	72144	MT710	.PROGRAM TIME CARD	1
18	XBFZZ	96906	MS35275-226	...SCREW	2
19	PBFZZ	72144	MT710	.PROGRAM TIME CARD.	1
20	XBFZZ	96906	MS35207-262	.SCREW, MACHINE	4
21	XBFZZ	96906	MS35650-304	.NUT, PLAIN, HEXAGON	4
22	XBFZZ	96906	MS35338-81	.WASHER, LOCK	4
23	XDFZZ	98713	613060	.BASE, WIRING.....	1
24	XBFZZ	96906	MS35275-243	..SCREW, MACHINE.....	4
25	XDFZZ	81337	6-1-9245	.SHIELD ASSY	1
26	XBFZZ	30703	J3753	.TIMER 0-15 MIN, 220V, 60CYCL.....	1
27	XBFZZ	96906	MS35206-270	.SCREW, MACHINE NO. 10-24UNC X 1.75L	4
28	XBFZZ	96906	MS35469-202	.NUT, HEX,	4
29	XBFZZ	96906	MS35338-43	..WASHER, LOCK	1
30	XBFZZ	96906	MS27183-7	..WASHER, FLAT	1
31	XBFZZ	98752	8431227	.SPACE R, TUBING 3750D X .250ID X 1.25L.....	4
32	XBFZZ	59730	141	.LOCKNUT, ELECTRICAL.....	4
33	XBFZZ	96906	MS35-338-43	.WASHER, LOCK, HELICAL	4
34	XBFZZ	24326	3774	.NIPPLE, CONDUIT	1
35	XBFZZ	98752	8431089-1	.BOX TIMER	1
36	XBOZZ	96906	MS35207-259	..SCREW, MACHINE.....	3
37	XDOZZ	30703	00-13M	.TIMER, MINUTE	1
38	XDFZZ	96906	MS20613-3P3	...RIVET, SOLID	1
39	XDFZZ	81337	6-2-2319-20-262	...DOOR ASSY, LINT.....	1
40	XDFZZ	81337	6-2-2319-20-267	...GASKET	1
41	XBFZZ	81337	6-2-2319-20-73	...PLATE, INSULATION 17 5/8 X16 1/2..... X 1/8 THICK CERABLANKET (75165).....	1
42	XBFZZ	15235	270	.COVER, CONDUIT OUTLE	1
43	XBFZZ	15235	472	.GASKET.....	1
44	XDOZZ	81337	6-1-9251-11	.CONDUIT, RIGID	2

(1) ITEM NO	(2) SMR CODE	(3) FSCM	(4) PART NUMBER	(5) DESCRIPTION AND USABLE ON CODES (UOC)	(6) QTY
45	XBFZZ	59730	5121	.CONNECTOR, ELECT .50.....	3
46	XBFZZ	59730	1250	.ADAPTER , ELECTRICAL.....	2
47	XBFZZ	15235	T217	.CONDUIT, .75.....	1
48	XBFZZ	59730	4231	.CONNECTOR, ELBOW	2
49	XBOZZ	81337	6-1-9251-12	.CONDUIT, RIGID, .75.....	2
50	XBFZZ	59730	5221	.CONNECTOR, STRIGHT.....	2
51	XDFZZ	12300	KRP11AG	.RELAY, 8 PIN	1
52	XDFZZ	12300	27E122	.HOLDER, RELAY, 8 PIN	1
53	XBFZZ	12300	KPR11AG-125V	.RELAY, 11-PIN	1
54	XDFZZ	12300	27E123	.HOLDER, RELAY, 11 PIN.....	1
55	XDFZZ	12300	PM17AY	.RELAY	1
56	XBFZZ	96906	MS35338-43	..WASHER, LOCK	1
57	XBFZZ	81349	LPOIL004	..LUG, GROUND CONNECT	1
58	XBFZZ	15605	C381TS	.TERMINAL BOARD	1
59	XDFZZ	04061	509-TOD W-39	.STARTER, FULL VOLTAGE	1
60	XBFZZ	96906	MS35206-283	.SCREW, MACHINE	4
61	XBFZZ	81337	6-1-9251-59	.SPACER	4
62	XBFZZ	81337	6-1-9250	.PLATE, ELECT MOUNT	1
63	XBOZZ	81337	6-1-8210	PLATE, WARNING	1

END OF FIGURE

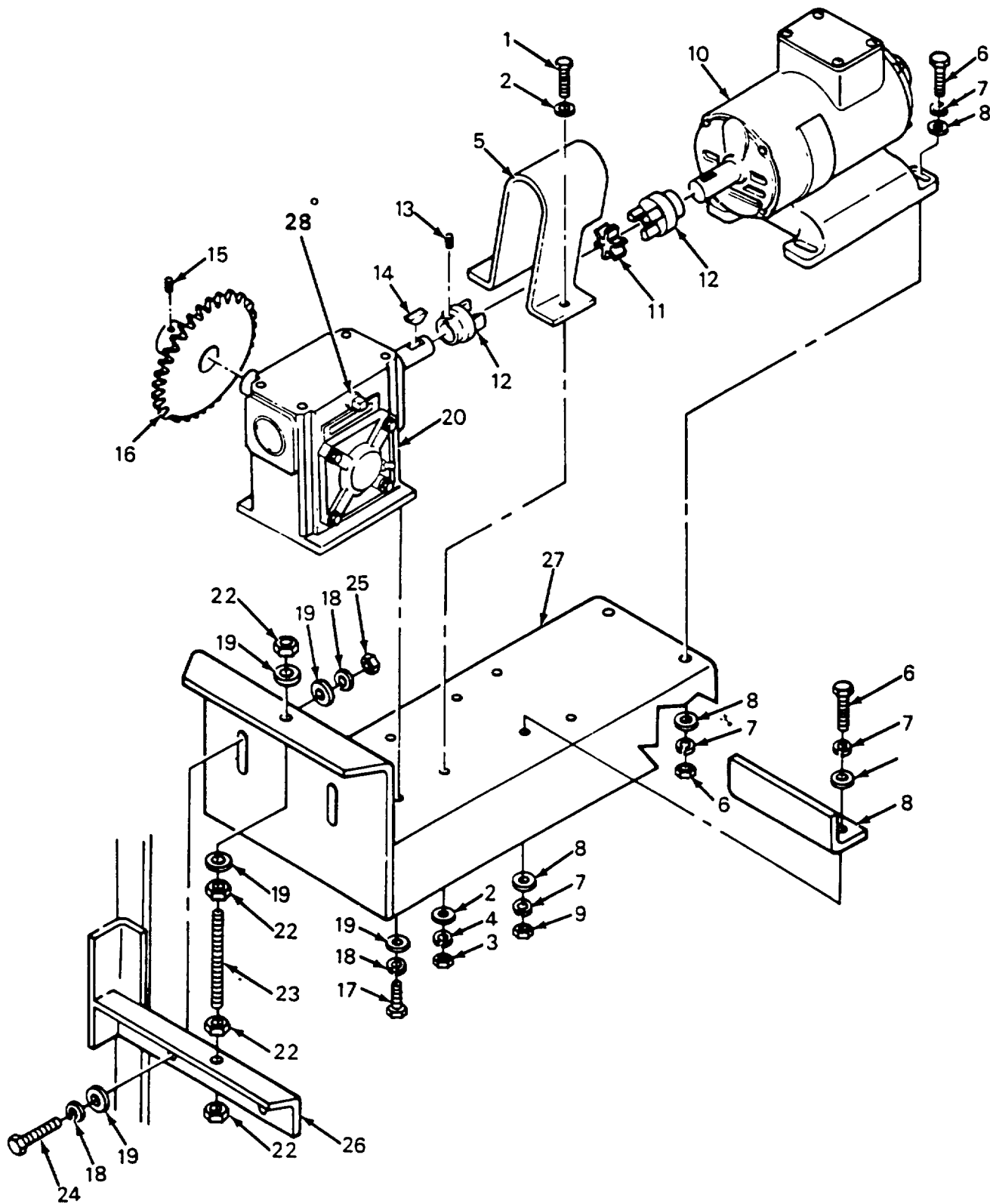

FIGURE 49. Dryer Gear Box and Motor Assembly

(1) ITEM NO	(2) SMR CODE	(3) FSCM	(4) PART NUMBER	(5) DESCRIPTION AND USABLE ON CODES (UOC)	(6) QTY
				GROUP 13 DRYER TUMBLER ASSEMBLY	
				FIG. 49 DRYER GEAR BOX AND MOTOR ASSEMBLIES	
1	XBOZZ	96906	MS90725-67	..SCREW, CAP, HEXAGON H	2
2	XBOZZ	96906	MS15795-211	..WASHER, FLAT	2
3	XBOZZ	96906	MS51967-2	..NUT, PLAIN, HEXAGON.....	2
4	XBOZZ	96906	MS35338-44	WASHER, LOCK	2
5	XBOZZ	98752	8431015	..GUARD	1
6	XBOZZ	96906	MS-90725-61	..SCREW, CAP	6
7	XBOZZ	96906	MS35338-46	..WASHER, LOCK	6
8	XBOZZ	96906	MS27183-14	..WASHER, FLAT	6
9	XBOZZ	96906	MS35690-602	..NUT, HEX	6
10	PBOZZ	33743	38A545161	MOTOR, ALTERNATING C	1
11	XDOFZ	71041	SCBB15	SPIDER.....	1
12	XDOFZ	71041	FC15	COUPLING.....	1
13	XBOZZ	96906	MS51964-41	SETSCREW	1
14	XBOZZ	96906	MS20068-102	KEY, WOODRUFF, NO. 606	1
15	XBOZZ	71041	6-2-2330-20-192	SETSCREW	1
16	XBFZZ	98752	HKS315-2	..SPROCKET	1
17	XBOZZ	96906	MS90725-36	SCREW, CAP	4
18	XBOZZ	96906	MS35338-45	WASHER, LOCK	4
19	XBOZZ	96906	MS15795-213	..WASHER, FLAT	4
*20	PFOZZ	81337	6-2-2330-20-143	..GEAR ASSEMBLY, SPEED.....	1
21	XBFZZ	81337	6-2-2304-20-252	..BRACKET	1
22	XBOZZ	96906	MS51967-18	..NUT, HEX	1
23	XBFZZ	98752	841225	..ROD, THREADED	1
24	XBOZZ	96906	MS90725-34	..BOLT, MACHINE	2
25	XBOZZ	96906	MS35649-2312	..NUT, PLAIN, HEXAGON	2
26	XBOZZ	29679	ML148	..BRACKET	1
27	XBFZZ	98752	8431237-1	..BASE, ASSEMBLY	1
28	XDOZZ	96906	MS-20913-3S	PLUG, HD, 3/8 NPT	1

END OF FIGURE

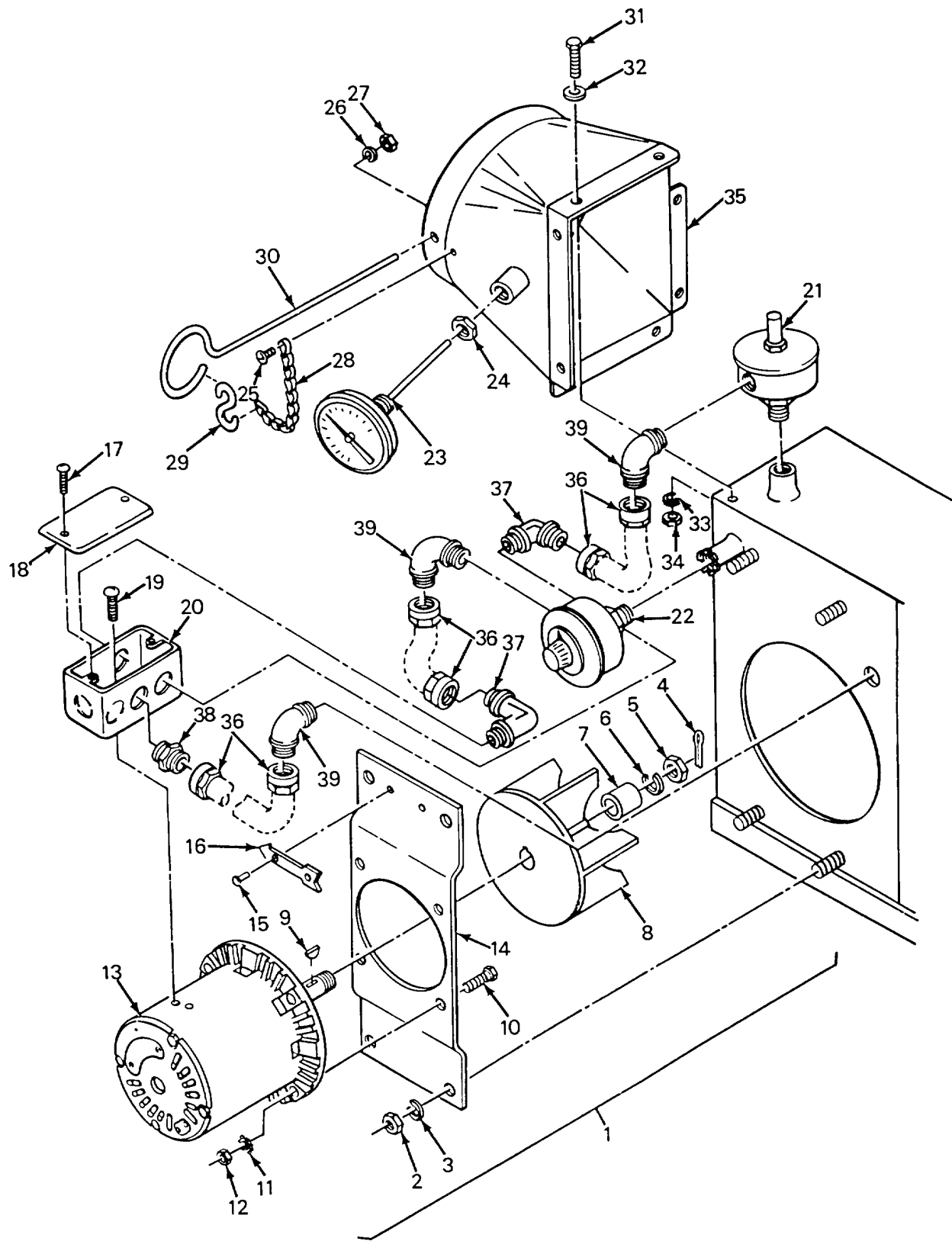

FIGURE 50. Exhaust Motor and Fan Assembly

(1) ITEM NO	(2) SMR CODE	(3) FSCM	(4) PART NUMBER	(5) DESCRIPTION AND USABLE ON CODES (UOC)	(6) QTY
				GROUP 13 DRYER TUMBLER ASSEMBLY	
				FIG. 50 EXHAUST MOTOR AND FAN ASSEMBLY	
1	XDFZZ	81337	6-1-8392	..BLOWER ASSY, HOT AIR	1
2	XBFZZ	96906	MS51967-8	..NUT, PLAIN, HEXAGON.....	4
3	XBFZZ	96906	MS35338-46	..LOCKWASHER	1
4	XDFZZ	96906	MS24665-302	..PIN, COTTER.....	1
5	XBFZZ	96906	MS51968-17	..NUT, PLAIN, HEXAGON	1
6	XBFZZ	96906	MS35340-49	..WASHER, LOCK	1
7	XBFZZ	81337	6-1-8815	..SPACER	1
8	XBOZZ	81337	6-1-9253	..BLOWER, EXHAUST.....	1
9	XBOZZ	81349	MIL-STD-1755	..KEY	1
10	XBOZZ	96906	MS35207-283	..SCREW, MACHINE	4
11	XBOZZ	96906	MS35338-139	..WASHER, LOCK	4
12	XBOZZ	96906	MS35961-425	..NUT	4
13	XDOZZ	98758	431251	..MOTOR, TUMBLER.....	1
14	XBOZZ	81337	6-1-9239-1&2	..COVER, MOTOR MOUNT	1
15	XBOZZ	96906	MS21318-14	..SCREW, DRIVE	2
16	XBOZZ	81337	6-1-8372-13	..ARROW.	1
17	XBFZZ	96906	MS35265-64	..SCREW, MACHINE.	2
18	XBFZZ	78229	72C1	..COVER, JUNCTION BOX	1
19	XBFZZ	96906	MS51959-77	..SCREW, MACHINE	2
20	XBFZZ	59739	321	..CONNECTOR BOX, ELECT.....	1
21	XDOZZ	73168	21100-0	..SWITCH, THERMOSTATIC.....	1
22	PBOZZ	73168	23-21110-0	..CONTROL, TEMPERATURE.	1
23	PBOZZ	60586	30060-50-500	..THERMOMETER, SELF-IN.....	1
24	XBFZZ	96906	MS51967-14	..LOCKNUT, EXTERNAL	1
25	XBFZZ	96906	MS35207-265	..SCREW, MACHINE	1
26	XBFZZ	96906	MS35338-43	..WASHER, LOCK	1
27	XBFZZ	96906	MS35650-302	..NUT, PLAIN, HEXAGON	1
28	PBOZZ	28839	533054	..CHAIN, WELDLESS	2
29	XBFZZ	81337	6-2-2308-20-97	..HOOK, "S".....	1
30	XBFZZ	81337	6-2-2308-95	..PIN, RETAINER	1
31	XBOZZ	96906	MS90725-1	..SCREW, CAP, HEXAGON H	8
32	XBOZZ	96906	MS35338-44	..WASHER	8
33	XDOZZ	81337	6-1-2328-20-106	..WASHER, LOCK	8
34	XBOZZ	96906	MS51967-8	..NUT, PLAIN, HEXAGON	8
35	XDOZZ	81337	6-2-2328-20-93	..SPOUT ASSY, DISCHG	1
36	XBFZZ	59730	1250	..ADAPTER, ELECTRICAL	6
37	XBFZZ	59730	4231	..BOX CONNECTOR, ELECT	2
38	XBFZZ	72862	6-1-2337-20-467A	..CONNECTOR, STRAIGHT	1
39	XBFZZ	56730	4230	..ELBOW, ELECTRICAL	3

END OF FIGURE

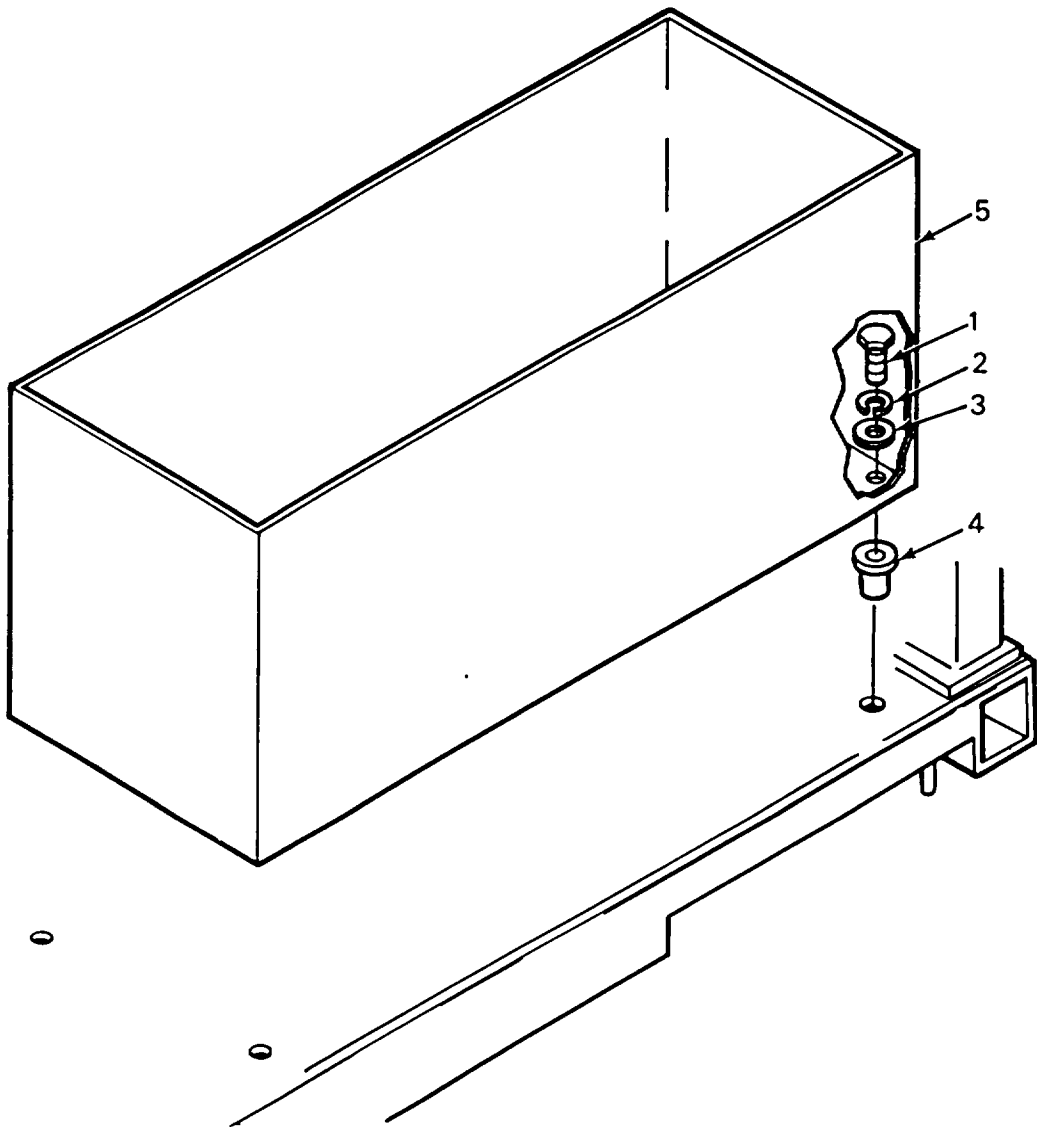

FIGURE 51. Dryer Bin Assembly

(1) ITEM NO	(2) SMR CODE	(3) FSCM	(4) PART NUMBER	(5) DESCRIPTION AND USABLE ON CODES (UOC)	(6) QTY
				GROUP 13 DRYER TUMBLER ASSEMBLY	
				FIG. 51 DRYER BIN ASSEMBLY	
1	XDOZZ	96906	MS35308-364	SCREW, CAP, HEXAGON H.....	4
2	XDOZZ	96906	MS35338-46	WASHER, LOCK, SPRING.	4
3	XDOZZ	96906	MS15795-814	WASHER, FLAT.....	4
4	PBOZZ	73197	BN360-624-12	RIVET, BLIND.....	4
5	XDOZZ	81337	6-1-9906	BIN ASSEMBLY, DRYER.....	1

END OF FIGURE

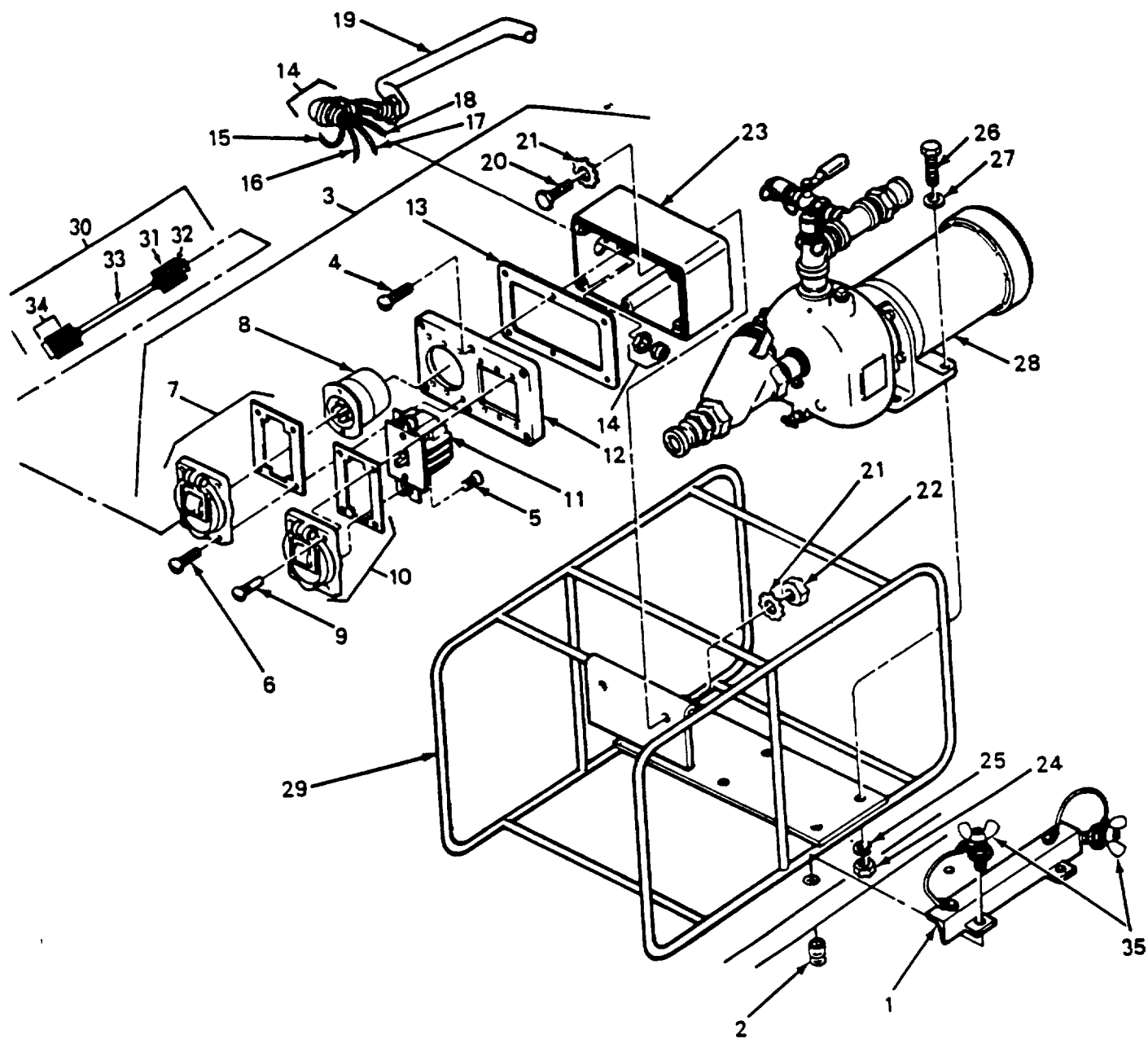

FIGURE 52. Water Pump Tiedown Assembly

SECTION II

TM 10-3510-209-24P
C02

(1) ITEM NO	(2) SMR CODE	(3) FSCM	(4) PART NUMBER	(5) DESCRIPTION AND USABLE ON CODES (UOC)	(6) QTY
				GROUP 14 WATER PUMP AND MOTOR ASSEMBLY	
				FIG 52 WATER PUMP TIEDOWN ASSEMBLY	
1	XBOZZ	81337	6-1-9443	TIE DOWN WATER PUMP	2
2	XDFZZ	73197	BN360-624-12	BLIND NUT ASSY	4
3	XDOZZ	81337	6-1-8206	.BOX ASSY SWITCH	1
4	XBFZZ	96906	MS35275-266	..SCREW MACHINE	6
5	XBOZZ	96906	MS35206-236	..SCREW MACHINE	8
6	XBOZZ	96906	MS35206-226	..SCREW, MACHINE.....	4
7	XAFZZ	81337	6-1-9086	..PLATE COVER W LIFT	2
8	PBFZZ	74545	2515-WP	..CONNECTOR RECEPTCL	1
9	XBOZZ	96906	MS35275-226	..SCREW MACHINE	5
10	XBOZZ	74545	2515	..COVER W/LIFT PLATE	1
11	PAFZZ	04009	781OUD	..CIRCUIT BREAKER SUB	1
12	XBOZZ	81337	6-1-744-2-9-2	..COVER SWITCH BOX.....	1
13	XBOZZ	81337	6-1-744-2-9-3	..GASKET BOX COVER.....	1
14	XBOZZ	59730	UL514-E	.CONNECTOR ELBOW.....	2
15	XDOZZ	81349	M5086/2-14-0	.WIRE, ELEC BLACK.....	2
16	XDOZZ	81349	M5086'2-14-2	.WIRE, ELEC, RED.....	2
17	XDOZZ	81349	M5086'2-14-3	.WIRE, ELEC, ORANGE.....	2
18	XDOZZ	81349	M5086I2-14-5	.WIRE, ELEC, GREEN.....	2
19	XDOZZ	81349	MIL-C-13909C TYP E1, GRADE B	.CONDUIT, FLEX STEEL.....	2
20	XBOZZ	96906	MS35206-281	.SCREW, MACHINE	4
21	XBFZZ	96906	MS35338-51	..WASHER LOCK	4
22	XBOZZ	96906	MS51988-3	.NUT, SELF-LOCKING., EX.....	4
23	XBOZZ	27742	01-0008-0001	..BOX, WATER PUMP SW.....	1
24	XBOZZ	96906	MS51922-17	.NUT, SELF-LOCKING	4
25	XBFZZ	96906	MS35338-55	.WASHER LOCK	4
26	XBOZZ	96906	MS90725-62	.SCREW, CAP HEXAGON.....	4
27	XBFZZ	96906	MS27183-7	.WASHER, FLAT	4
28	PAOFF	81337	6-1-8212	PUMP UNIT, CENTRIFUGAL.....	1
29	XBOFF	81337	6-1-8201	.FRAME, WATER PUMP	1
30	XDFZZ	81337	6-1-9926	DISTRIBUTION, POWER	1
31	PBFZZ	74545	6035	.SHIELD, ELECTRICAL C.....	1
*32	PBFZZ	81348	WC596/137-1	.CONNECTOR, PLUG, ELEC.....	1
33	XDFZZ	81337	6-1-9925	.CABLE, POWER.....	25
34	PBFZZ	81348	W-C-596/138-1	.CONNECTOR, PLUG, ELEC.....	1
35	XDOZZ	81337	6-1-9447	BOLT & LANYARD ASSY.....	2

END OF FIGURE

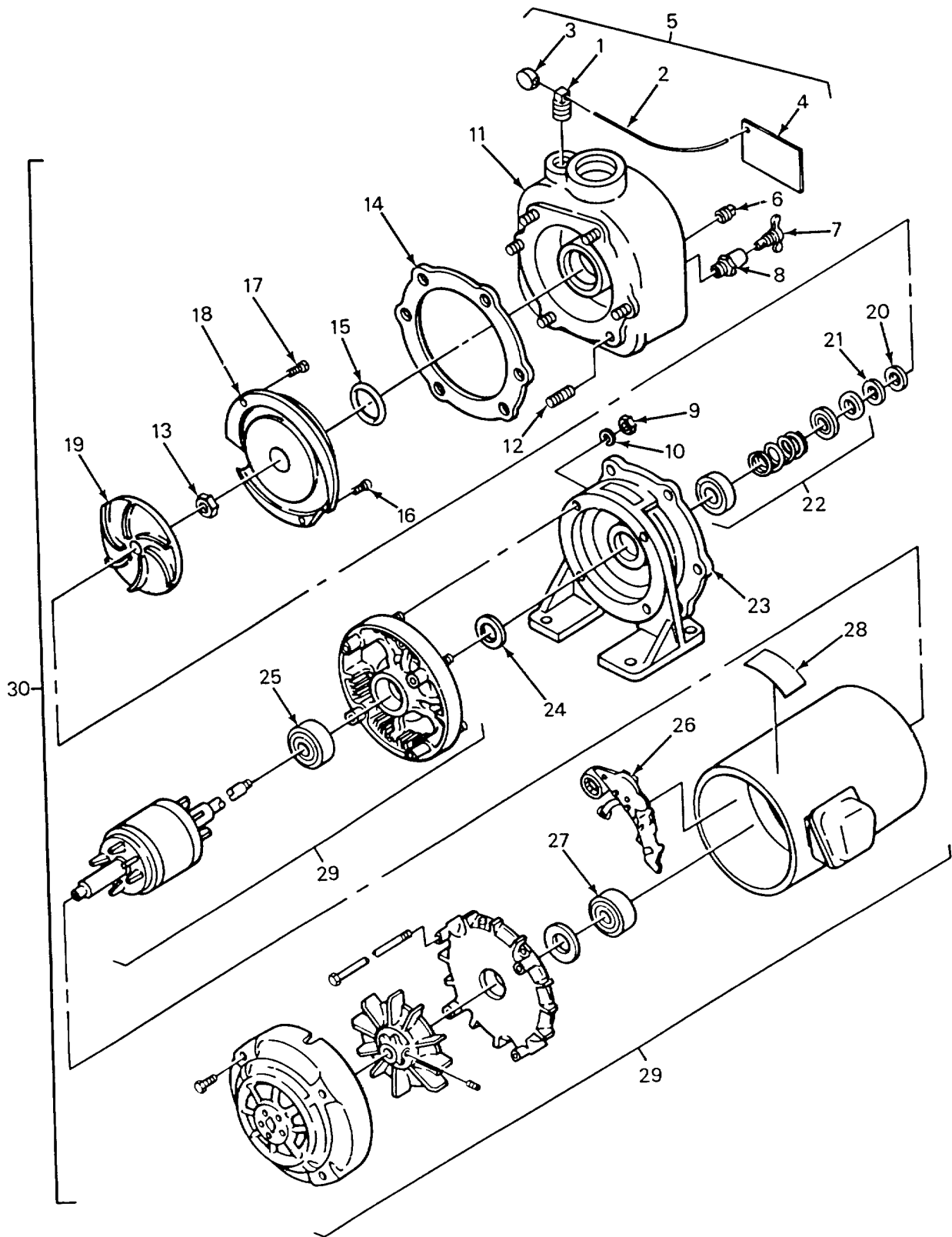

FIGURE 53. Water Pump and Motor Assembly

(1) ITEM NO	(2) SMR CODE	(3) FSCM	(4) PART NUMBER	(5) DESCRIPTION AND USABLE ON CODES (UOC)	(6) QTY
				GROUP 14 WATER PUMP AND MOTOR ASSEMBLY	
				FIG. 53 WATER PUMP AND MOTOR ASSEMBLY	
1	XBOZZ	25567	11495-D	...PLUG PIPE	1
2	XBOZZ	25567	31311-002	...WIRE	4
3	XBOZZ	25567	21188-002	...SEAL, LEAD.....	1
4	XBOZZ	25567	6588-BH	...TAG, WARNING.....	1
5	XBOZZ	25567	48271-061	...FILL PLUG ASSY	1
6	XBOZZ	25567	P-04	...PLUG PIPE	1
7	XBOZZ	96906	MS35782-3	..COCK, DRAIN.....	1
8	XBOZZ	25567	P-06	...PLUG, VOLUTE DRAIN.....	1
9	XBFZZ	25567	D-06	...HEX NUT.....	6
10	XBFZZ	96906	MS35338-8	...WASHER, LOCK.....	4
11	XBFZZ	25567	6477	...CASING, VOLUTE.....	1
12	XBFZZ	25567	C-0605	...STUD.....	6
13	PAFZZ	25567	AT-07-S	...NUT, JAM IMPELLER.....	1
14	PAFZZ	25567	6103GA	...GASKET PART OF KIT P/N 10913.....	1
15	PCFZZ	25567	S-300	..PACKING, PREFORMED PART OF KIT P/N 10913.....	1
16	XBFZZ	25567	X10-05	...SCREW, ROUND HEAD.....	1
17	XDFZZ	25567	X10-02	...SCREW, MACHINE.....	1
18	PAFZZ	25567	7724	..END PLATE, VANE.....	1
19	PAFZZ	25567	6479-A	...IMPELLER, PUMP, CENTER.....	1
20	PAFZZ	25567	5889	..SHIM PART OF KIT PIN 10913.....	1
21	PAFZZ	25567	6087	..SEAL WASHER PART OF KIT P/N 10913.....	1
22	PAFZZ	25567	25271-821	..SEAL ASSEMBLY SHAFT PART OF KIT P/N 10913.....	1
23	XBFZZ	25567	6103-D	..BRACKET MOUNTING.....	1
24	XDFZZ	25567	4841	..GASKET.....	1
25	PAFZZ	24446	113A617ABP1	..BEARING BALL ANNULA.....	1 ■
26	PAFZZ	03510	112A501WD-P18	..PROTECTOR. THERMAL-O.....	1
27	PAFZZ	03510	113A617R-P1	..BEARING BALL ANNULA.....	2
28	XBOZZ	81337	6-1-8210	..PLATE WARNING.....	1
29	XAFZZ	03510	5K37NN77Y	..MOTOR, ALTERNATING C.....	1
* 30	PAOFF	81337	6-1-8212	..PUMP UNIT, CENTRIFUGAL.....	1 ■
	KFFZZ	25567	10913	..REPAIR KIT WATER PU	1
				SEAL WASHER.....(1) 53-21	
				SHIM.....(1) 53-20	
				GASKET.....(1) 53-14	
				PACKING PREFORMED.....(1) 53-15	
				SEAL ASSEMBLY SHAFT.....(1) 53-22	

END OF FIGURE

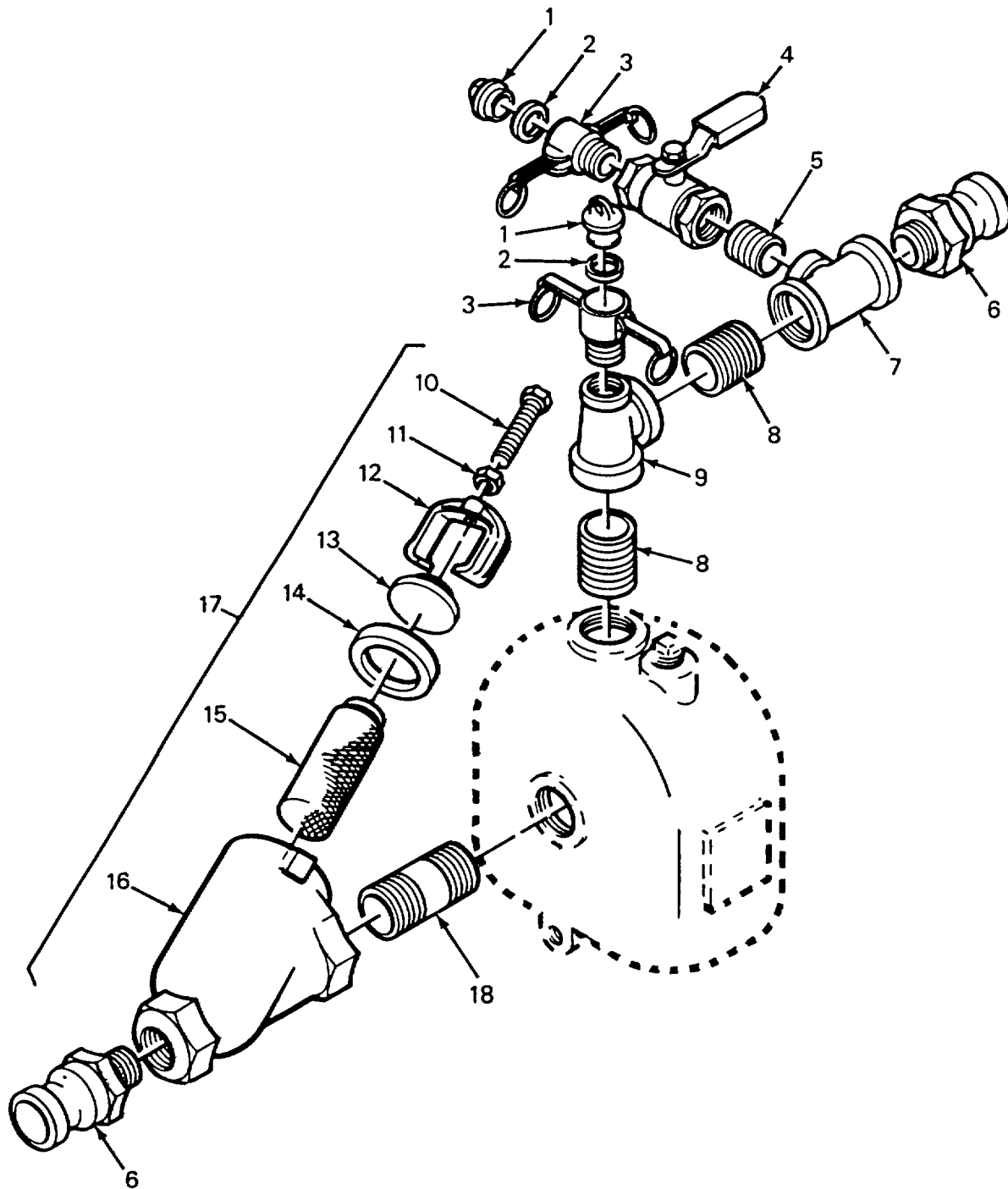

FIGURE 54. Water Pump Strainer Assembly

(1) ITEM NO	(2) SMR CODE	(3) FSCM	(4) PART NUMBER	(5) DESCRIPTION AND USABLE ON CODES (UOC)	(6) QTY
				GROUP 14 WATER PUMP AND MOTOR ASSEMBLY	
				FIG. 54 WATER PUMP STRAINER ASSEMBLY	
1	XBOZZ	96906	MS27029-5	.PLUG, QUICK DISCONN	1
2	PAOZZ	96906	MS27030-3	.WASHER, FLAT	2
3	XBOZZ	96906	MS27026-5	.COUPLING HALF, QUICK	2
4	XDOZZ	81348	W-W-V-35 TYPE II	.VALVE, BALL	1
5	XBOZZ	96906	MS51953-172	.NIPPLE, PIPE 1.50 NPT X 3.00 L, STL, GALV	1
6	XBOZZ	96906	MS27022-9	.COUPLING HALF, QD	2
7	XDOZZ	81337	6-1-8215	.PIPE, TEE	1
8	XBOZZ	96906	MS51953-169	.NIPPLE, PIPE	2
9	XBOZZ	81337	6-1-8214	.TEE, PIPE 1.50 IN X 1.00 IN X 1.50 IN	1
10	XDOZZ	96906	MS35354-127	.SCREW, CAP, HEX	1
11	XDOZZ	08288	MSS5310-10	.NUT, PLAIN, HEX	1
12	XBOZZ	81718	H-337-D1	.CLAMP, STRAINER	1
13	XBOZZ	81718	H-173-1	.CAP, STRAINER	1
14	PBOZZ	81718	H-440-M	.GASKET	1
15	XBOZZ	81718	198	.BASKET, STRAINER	1
16	XAOZZ	81718	187-A HOUSING	.HOUSING, STRAINER	1
17	XDOZZ	81349	MIL-S-16293-A-25	.STRAINER, SEDIMENT	1
18	XDOZZ	79466	67218	NIPPLE, PIPE	1

END OF FIGURE

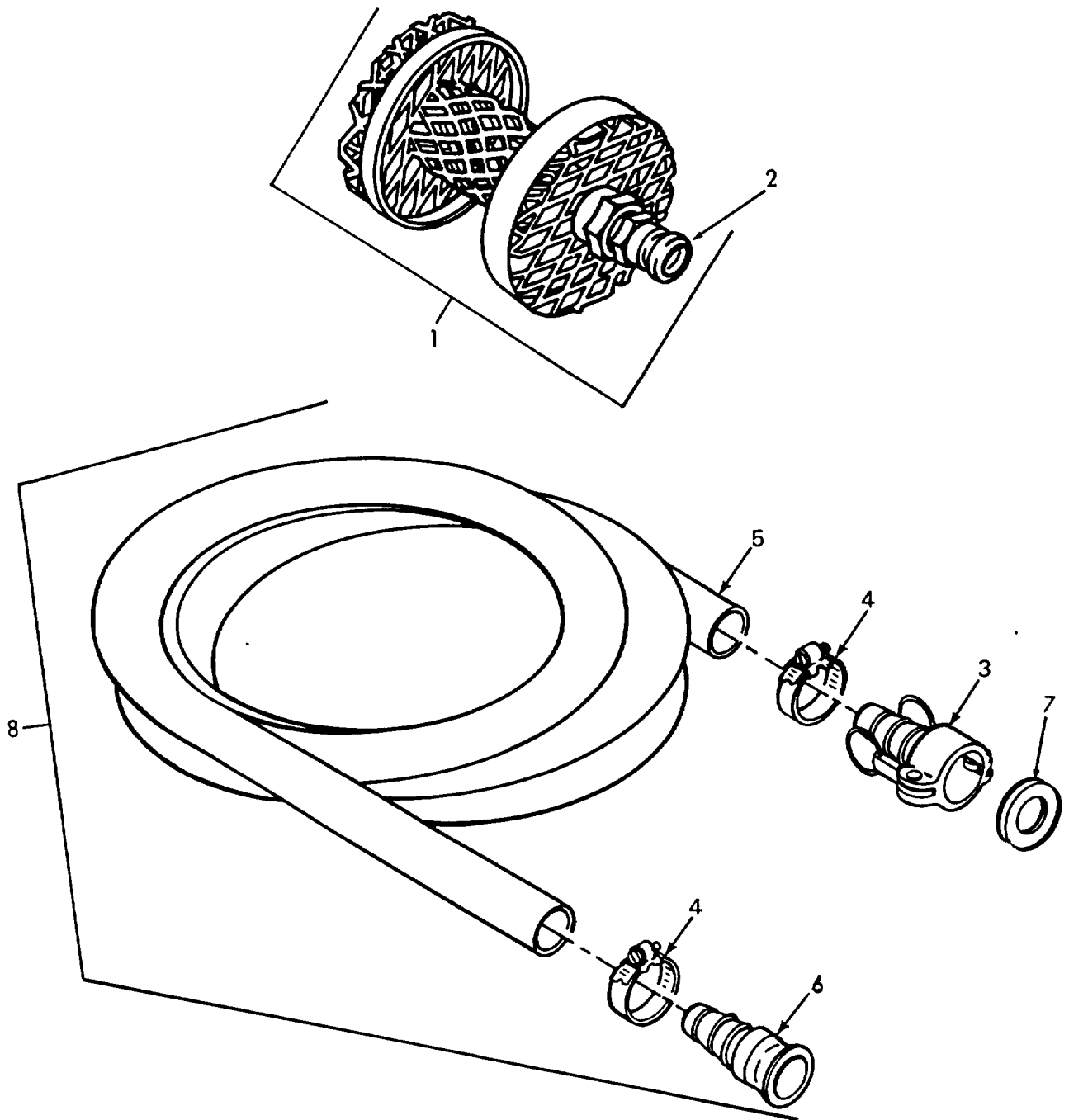

FIGURE 55. Suction Strainer

SECTION II

TM 10-3510-209-24P

(1) ITEM NO	(2) SMR CODE	(3) FSCM	(4) PART NUMBER	(5) DESCRIPTION AND USABLE ON CODES (UOC)	(6) QTY
				GROUP 15 WATER HOSE ASSEMBLY	
				FIG. 55 SUCTION STRAINER	
1	PAOZZ	81337	6-1-8359	.STRAINER ASSY , SUCTI	1
2	PBOZZ	81718	MS27022-9	..COUPLING HALF, QUICK	1
3	PBOZZ	96906	MS27021-10	..COUPLING HALF, QUICK	1
4	PBOZZ	08484	200285	..CLAMP, HOSE	2
5	XDOZZ	81349	M370A050A103000	..HOSE, RUBBER	25
6	XBOZZ	96906	MS20725-10	..COUPLING	1
7	PCOZZ	96906	MS27030-5	...GASKET	1
8	PCOZZ	81337	6-1-746-7	.HOSE ASSEMBLY, NONME	1

END OF FIGURE

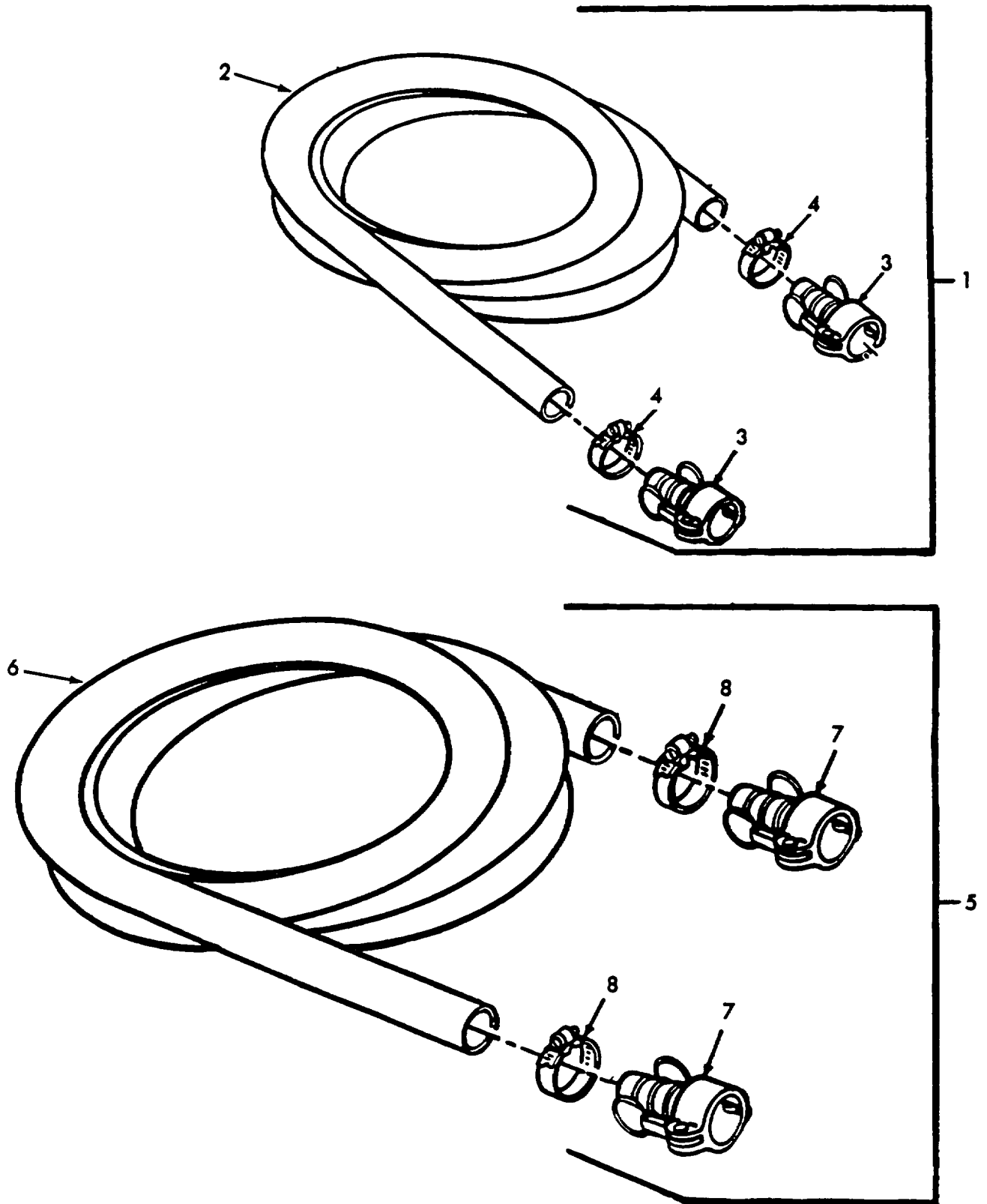

Figure 56. Hose Assemblies

SECTION II

TM 10-3510-209-24P

(1) ITEM NO	(2) SMR CODE	(3) FSCM	(4) PART NUMBER	(5) DESCRIPTION AND USABLE ON CODES (UOC)	(6) QTY
				GROUP 15 WATER HOSE ASSEMBLY	
				FIG. 56 HOSE ASSEMBLY	
1	PBOZZ	81337	6-1-9946-1	HOSE ASSEMBLY, NOM E	1
1	PBOZZ	81337	6-1-9946-2	HOSE ASSEMBLY, NONME	1
1	PBOZZ	81337	6-1-9946-3	HOSE ASSEMBLY, NONME	1
2	XDOZZ	73801	457-1 1/2 ID 5 F TLG	.HOSE 1.5X5 FT.....	1
2	XDOZZ	73801	457-1 1/2 ID 8FT LG	.HOSE 1.50 X 8 FT	1
2	XDOZZ	73801	457-1 1/2 ID 25F TLG	.HOSE 1.50 X 25 FT.....	1
3	PBOZZ	96906	MS27025-9	..COUPLING HALF, QUICK	6
4	PAOZZ	96906	MS35842-13	..CLAMP, HOSE, SAE#36.....	6
5	PBOZZ	81337	6-1-9946-4	HOSE ASSEMBLY, NONME	1
6	XDOZZ	73801	630-2 1/2 ID 25F TLG	.HOSE 2.5X25 FT.....	1
7	PBOZZ	96906	MS27025-13	..COUPLING HALF, QUICK	2
8	PAOZZ	96906	MS35842-14	..CLAMP, HOSE, SAE #48	2

END OF FIGURE

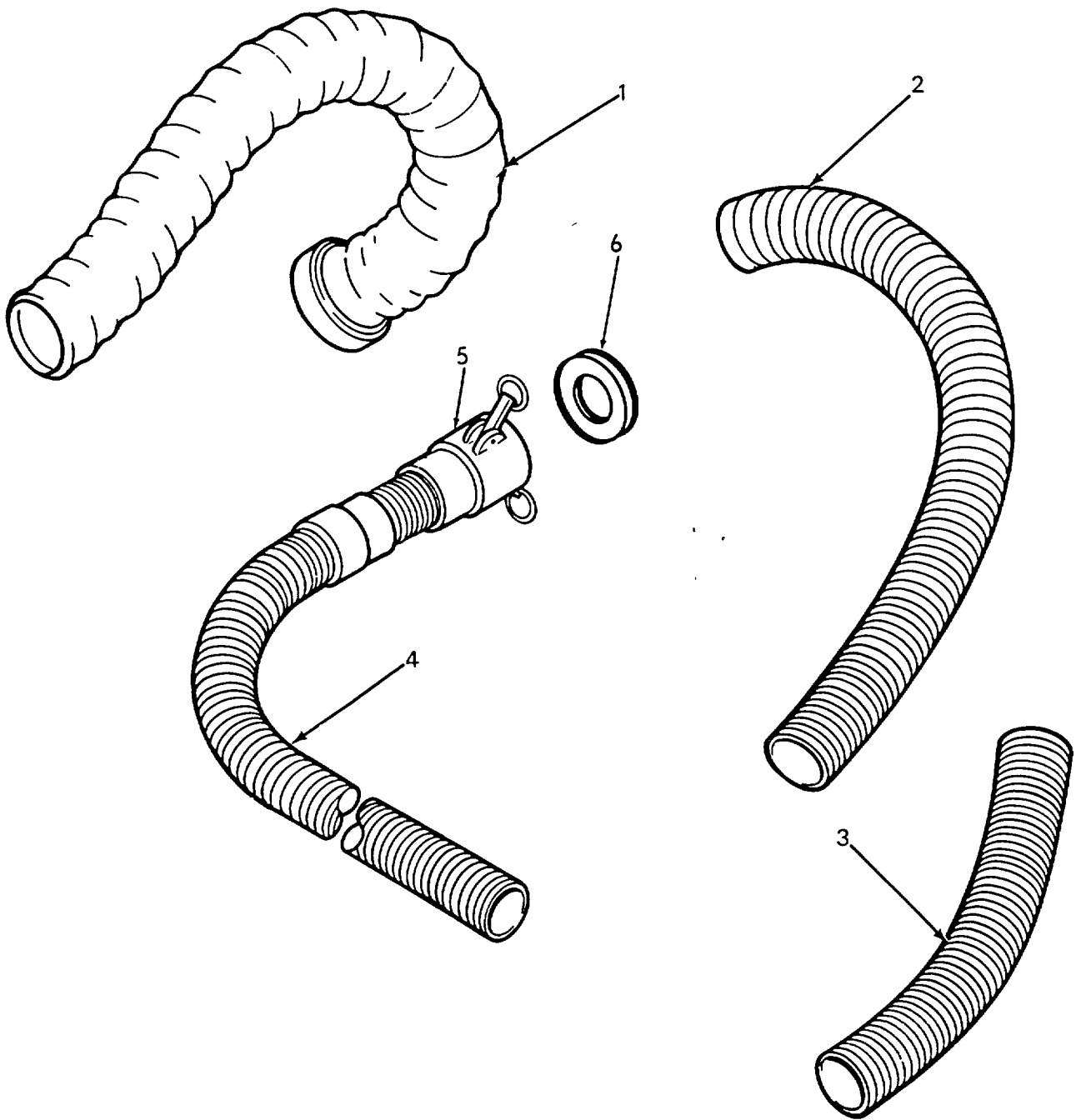

FIGURE 57. Exhaust Duct Assemblies.

SECTION II

TM 10-3510-209-24P

(1) ITEM NO	(2) SMR CODE	(3) FSCM	(4) PART NUMBER	(5) DESCRIPTION AND USABLE ON CODES (UOC)	(6) QTY
				GROUP 16 EXHAUST DUCT ASSEMBLY	
				FIG. 57 EXHAUST DUCT ASSEMBLY	
* 1	XDOZZ	81349	MIL-H-7365, SIZE A	.DUCT, LINT	1
2	XDOZZ	81337	6-2-2303	.HOSE ASSEMBLY, METAL	1
3	XDOZZ	81337	6-2-2427	.DUCT, BURNER EXHAUST	1
4	XDOZZ	81337	6-2-2419	.EXHAUST ASSY, GENERA	1
5	XDOZZ	96906	MS27026-8	..COUPLING HALF, QUICK	1
6	XDOZZ	72869	6-1-1900-145A	..RING, COPPER GASKET	1

END OF FIGURE

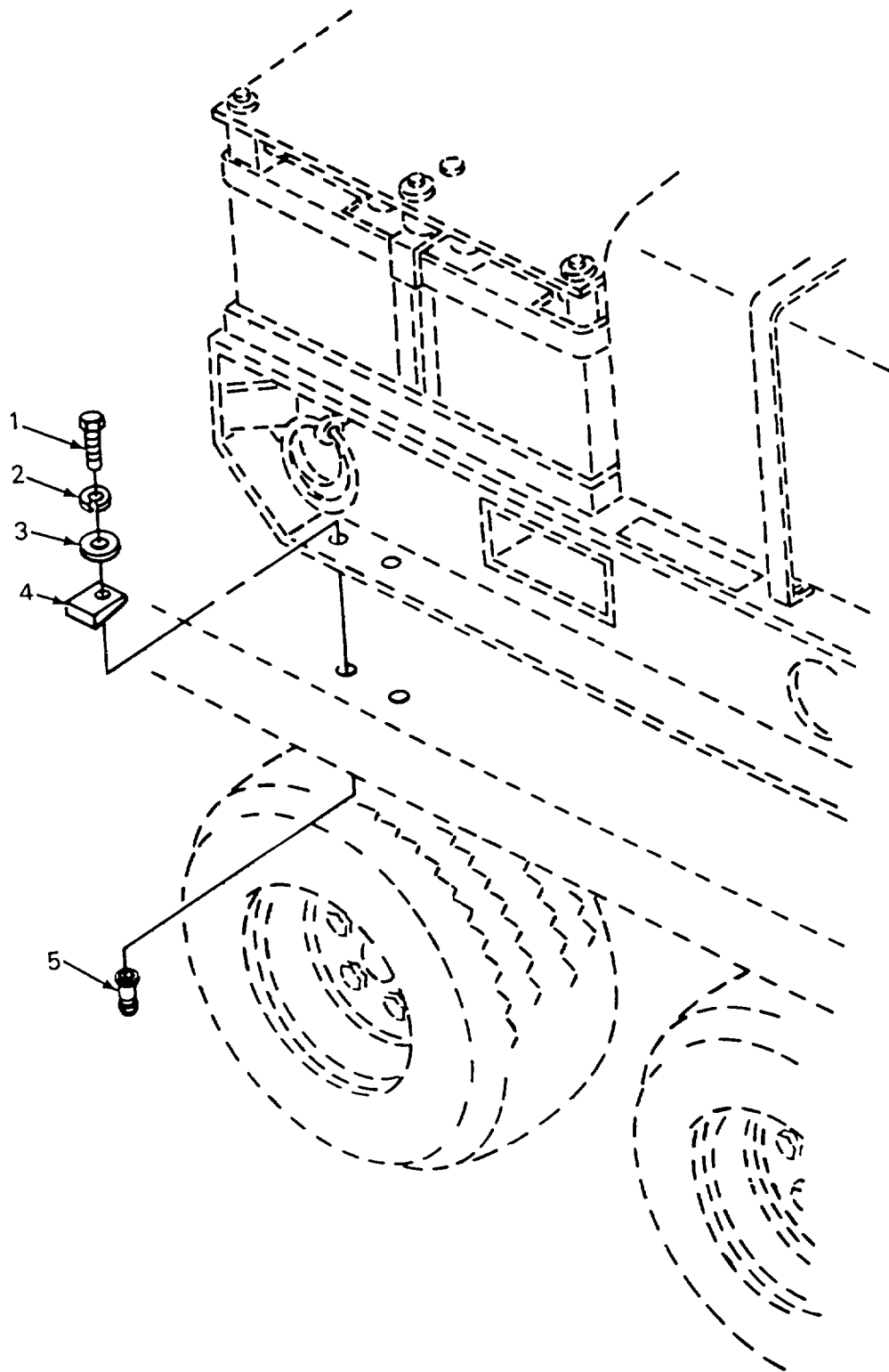

FIGURE 58. Generator Tiedown

SECTION II

TM 10-3510-209-24P

(1) ITEM NO	(2) SMR CODE	(3) FSCM	(4) PART NUMBER	(5) DESCRIPTION AND USABLE ON CODES (UOC)	(6) QTY
				GROUP 17 GENERATOR TIEDOWN	
				FIG. 58 GENERATOR TIEDOWN	
1	XBOZZ	96906	MS90728-115	..SCREW, CAP, HEXAGON H	11
2	XBOZZ	96906	MS35340-48	..WASHER, LOCK	11
3	XBOZZ	88044	AN960-816	..WASHER, FLAT	11
4	XDOZZ	81337	6-1-8355	HOLDOWN BLOCK, GENER.....	11
5	XBOZZ	96906	SAE J104	..NUT, MOUNTING	11

END OF FIGURE

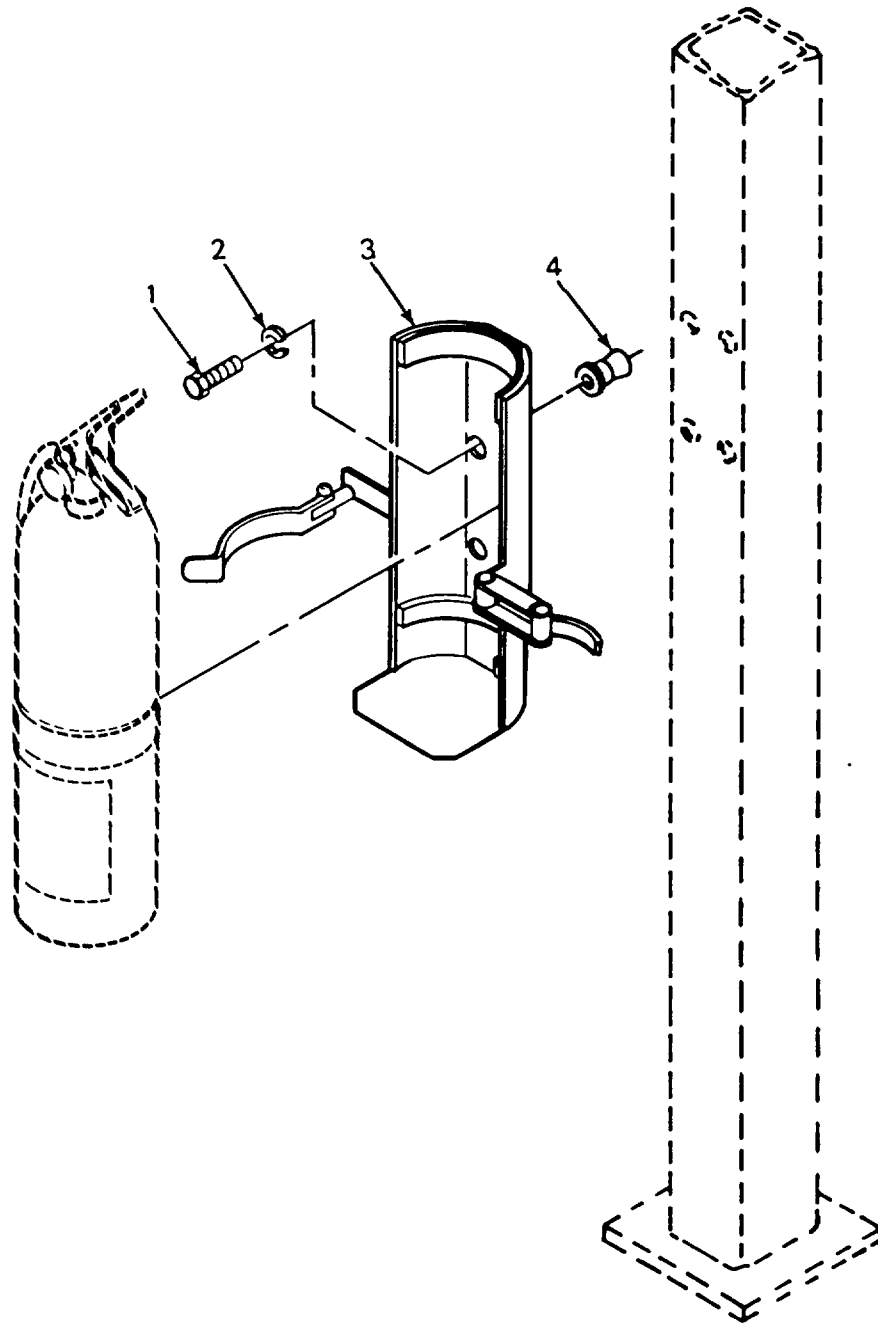

FIGURE 59. Fire Extinguisher

SECTION II

TM 10-3510-209-24P
C01

(1) ITEM NO	(2) SMR CODE	(3) FSCM	(4) PART NUMBER	(5) DESCRIPTION AND USABLE ON CODES (UOC)	(6) QTY
				GROUP 18 FIRE EXTINGUISHER	
				FIG. 59 FIRE EXTINGUISHER BRACKET	
1	XDOZZ	96906	MS35308-362	..SCREW, CAP, HEXAGON H	2
2	XBOZZ	96906	MS35340-46	WASHER, LOCK	2
*3	XBFZZ	97403	13214E1235	BRACKET, FIRE EXT	1
4	XDOZZ	73197	BN360-624-6	NUT, BLIND, ASSY	2

END OF FIGURE

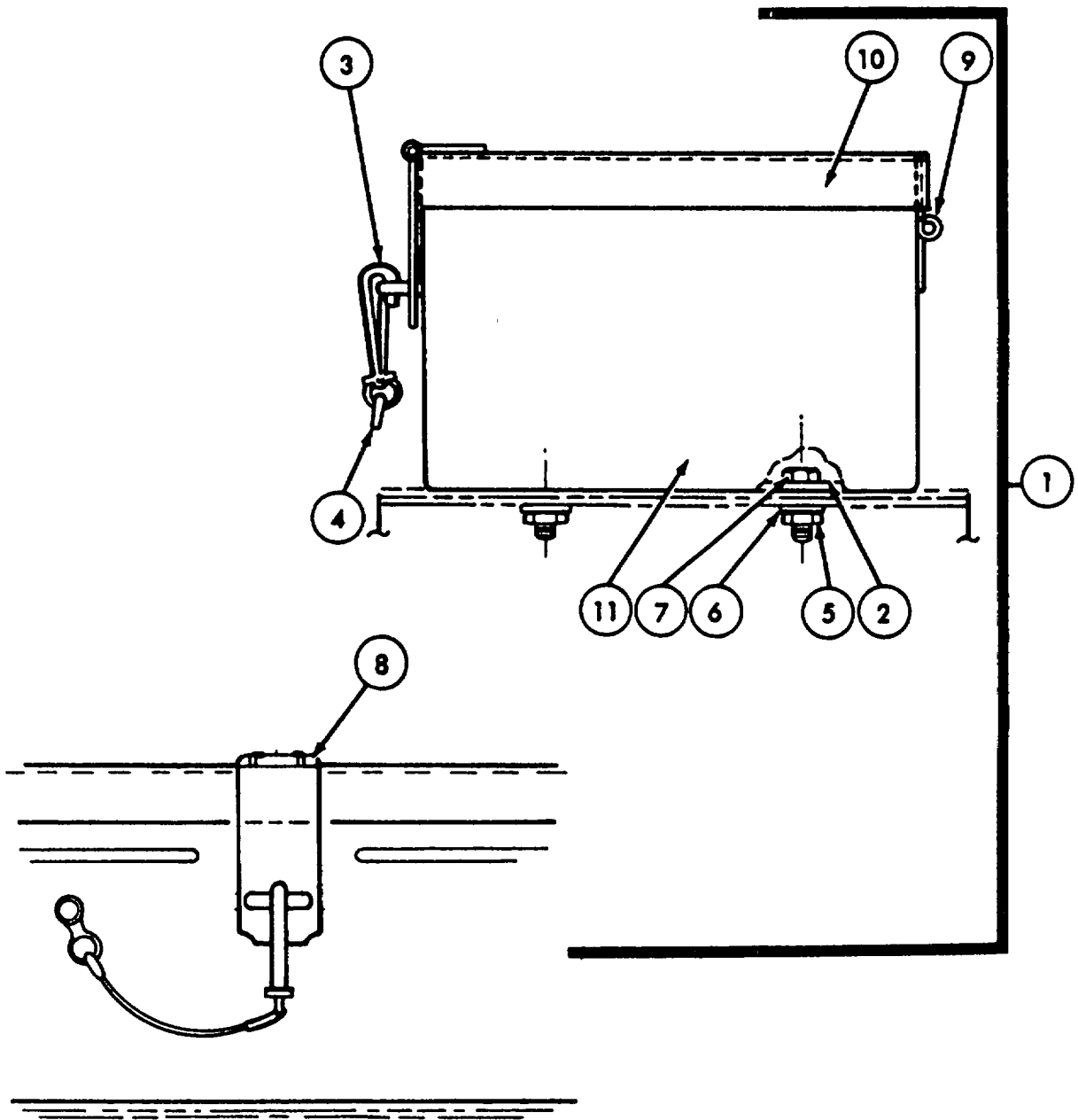

FIGURE 60. Tool Box Assembly

SECTION II

TM 10-3510-209-24P

(1) ITEM NO	(2) SMR CODE	(3) FSCM	(4) PART NUMBER	(5) DESCRIPTION AND USABLE ON CODES (UOC)	(6) QTY
				GROUP 19 TOOL BOX ASSEMBLY	
				FIG. 60 TOOL BOX	
1	XBFFF	81337	6-2-2518-148	TOOL BOX ASSEMBLY	1
2	XBFZZ	81337	6-1-8803	SPACER, TOOL BOX	4
3	XDOZZ	81337	6-2-2518-148-16	.HOOK, SNAP, SWIVEL	1
4	XBOZZ	81337	6-2-2518-148-13	.RING.....	1
5	XDOZZ	96906	MS51967-8	.NUT, PLAIN, HEXAGON	4
6	XDOZZ	96906	MS35338-46	.WASHER, LOCK	4
7	XDOZZ	96906	MS90725-60	.SCREW, CAP, HEXAGON H	1
8	XDOZZ	81337	6-2-2518-148-7	.HASP, SAF	1
9	XDFZZ	81337	6-2-2518-148-7	.HINGE, PLAIN	2
10	XBFZZ	81337	6-2-2518-148-5	.LID, ASSEMBLY	1
11	XBFZZ	81337	6-2-2518-148-1	.BASE ASSY, TOOL BOX	1

END OF FIGURE

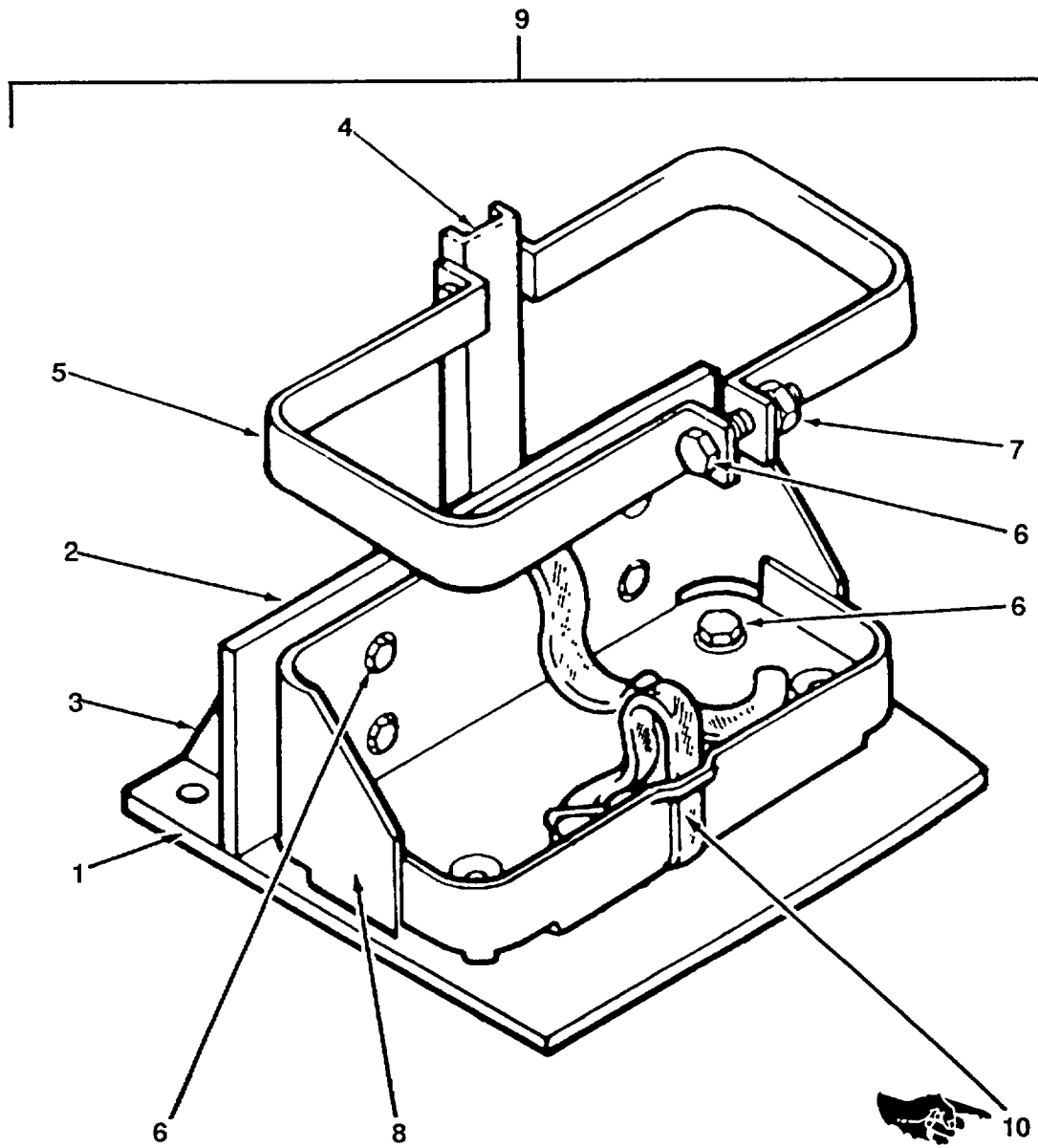

FIGURE 61. M13 Decontamination Apparatus

SECTION II

TM 10-3510-209-24P
C03

(1) ITEM NO	(2) SMR CODE	(3) FSCM	(4) PART NUMBER	(5) DESCRIPTION AND USABLE ON CODES (UOC)	(6) QTY
				GROUP 20 M13 DECONTAMINATION APPARATUS	
				FIG. 61 M13 DECONTAMINATION APPARATUS	
1	XBOZZ	81337	6-1-8794	. BASE PLATE, M13.	1
2	XBOZZ	81337	6-1-8795	BACKING PLATE, M13	1
3	XBOZZ	81337	6-1-8796	. GUSSET PLATE, M13	2
4	XBOZZ	81337	6-1-8797	SUPPORT, STRAP M13	1
5	XBOZZ	81337	6-1-8798	STRAP, M13 DECON UNIT	2
6	XDOZZ	96906	MS 35307-360	SCREW, CAP, HEXAGON H 3/8-16 UNC-2A,	7
				1.00 LONG CRES	
7	XDOZZ	96906	MS-51922-18	NUT, SELF-LOCKING 3/8-16 UNC-2B	7
8	XBOZZ	96906	MS53082	BRACKET ASSEMBLY	1
9	XBOFF	81337	6-1-8793	MOUNT BKT ASSY, M13	1
10	XBOZZ	19207	8690527	WEBBING, STRAP	1

END OF FIGURE

SECTION III. SPECIAL TOOLS LIST

(Not Applicable)

CROSS-REFERENCE INDEXES
NATIONAL STOCK NUMBER INDEX

STOCK NUMBER	FIG.	ITEM	STOCK NUMBER	FIG.	ITEM
6240-00-019-0878	13	19	6685-00-698-6805	30	6
* 4330-00-028-6754	35	16	5330-00-704-0306	53	14
■ 5335-00-031-1465	33	21	5330-00-704-0307	54	14
5930-00-058-9344	28	11	4720-00-707-1106	55	8
	30	9	4320-00-707-5971	53	30
4720-00-064-0832	38	13	4320-00-707-5974	53	19
5305-00-068-0502	47	13	4320-00-707-5975	53	18
5320-00-075-8167	18	3	4010-00-725-8402	50	28
3030-00-080-8811	25	20	5310-00-763-8921	2	32
5310-00-088-9167	54	2	5945-00-787-3068	37	37
3110-00-114-5990	26	38	5975-00-794-2523	16	3
6105-00-136-8475	49	10	3110-00-818-3370	34	31
3110-00-156-7920	26	7		53	25
3020-00-185-0137	47	25	6645-00-831-6826	37	14
5999-00-186-3912	16	4	4730-00-842-2202	38	14
5340-00-195-5651	46	3		40	3
4720-00-202-7845	40	1		44	4
5325-00-231-6622	1	10	4820-00-849-1220	40	11
9505-00-242-7527	47	26	5330-00-859-6340	53	15
4730-00-251-1010	41	1	5975-00-878-3791	16	1
6685-00-265-0909	28	31		16	7
5940-00-271-9504	16	5	4320-00-897-6589	53	21
* 5920-00-280-4960	13	131	4730-00-908-6292	56	8
4820-00-287-2784	28	36	4730-00-909-8627	56	4
4720-00-289-4871	34	1	5975-00-924-9927	16	2
4720-00-289-9200	44	3	3010-00-933-7932	49	20
6145-00-299-3048	16	6	5330-00-938-5120	23	44
* 5930-00-259-7306	37	7	4730-00-948-1722	56	3
	52	11	4730-00-949-8291	55	3
4530-00-359-9556	42	20	5330-00-955-9457	32	13 ■
4730-00-360-0589	55	2	5930-00-960-7650	46	22
4730-00-360-0592	29	33	5305-00-964-0557	2	30
5330-00-360-0595	55	7	4730-00-980-0967	40	12
5330-00-360-5303	35	15	5330-00-981-8673	33	5
5330-00-375-1690	36	23	5305-00-990-1347	46	23
	41	24	*4940-01-309-4488	4	32
4320-00-432-1691	41	33	5120-01-013-1676	16	8
5330-00-467-3553	33	11	6110-01-013-6482	37	32
6685-00-498-4299	5	11	8310-01-020-5361	1	12
3030-00-528-4629	6	14	5935-01-024-4275	52	31
4730-00-534-6934	47	10	4730-01-066-0124	36	22
4720-00-540-1368	40	2	5935-01-069-6149	52	8
■ 5330-00-542-1800	33	20	4310-01-078-2730	15	29
4720-00-542-4433	38	15	4330-01-078-6388	15	30
3110-00-554-3184	47	18	5320-01-081-9518	51	4
5320-00-582-3298	3	2	5935-01-122-3249	52	34
5310-00-582-5965	47	14	5935-01-136-4017	52	32
5310-00-584-7888	2	31	3510-01-141-1303	26	2
4730-00-585-8394	55	4	3510-01-141-1304	24	7
5320-00-616-4345	2	7	3040-01-143-4343	23	13
5950-00-627-6753	28	18	5360-01-146-4530	23	36
5325-00-641-0404	1	4	5945-01-155-8680	37	27
5999-00-674-5783	37	6			

CROSS-REFERENCE INDEXES
NATIONAL STOCK NUMBER INDEX

STOCK NUMBER	FIG.	ITEM	STOCK NUMBER	FIG.	ITEM
6645-01-159-8787	37	23	4520-01-246-9584	42	16
	48	17	3510-01-247-4797	4	1
	48	19	6105-01-247-8464	25	23
5977-01-161-6680	28	4	5920-01-248-5297	21	10
5977-01-161-8056	28	5	3510-01-248-8729	4	20
6210-01-168-1573	21	7	4730-01-249-1969	55	1
4810-01-170-2433	28	29	3510-01-250-3645	2	37
	44	9	3510-01-253-4303	1	1
5930-01-172-7269	9	13	4720-01-255-4344	27	6
5365-01-185-0483	53	20	4720-01-257-2355	31	4
4820-01-201-1467	12	19	3510-01-261-6479	13	125
6680-01-202-0552	7	9	6685-01-261-7998	50	23
4520-01-203-0998	32	18	5945-01-262-0394	37	39
6105-01-211-6845	34	26	5340-01-266-2652	4	7
4510-01-214-9139	38	1	5340-01-266-2653	4	22
4520-01-218-8575	33	18	6680-01-266-6686	7	14
4510-01-218-8578	53	13	6240-01-267-0344	13	47
4820-01-218-8629	30	18	4730-01-269-9649	36	21
5330-01-218-8639	53	22		41	25
3510-01-219-7364	18	7	5340-01-275-1073	2	12
6145-01-219-8696	28	20	6150-01-275-7930	14	15
4510-01-220-2610	34	34	3510-01-279-3980	4	8
3510-01-223-3306	39	9	4730-01-281-9383	56	7
4540-01-223-6446	42	1	6210-01-282-0607	13	48
5360-01-223-9621	36	10	9340-01-283-2361	42	5
3110-01-226-4650	34	33	3510-01-283-2363	13	12
	53	27	3510-01-283-4610	13	126
4520-01-227-1618	33	10	3010-01-283-9838	10	34
4310-01-229-9989	15	1	4810-01-285-3031	29	7
4540-01-230-8586	37	21	5640-01-285-4288	3	18
	48	16	3510-01-286-1897	47	7
3510-01-231-1991	13	29	5365-01-287-5353	46	19
6110-01-232-7780	34	32	4720-01-297-9082	56	1
	53	26	4720-01-297-9083	56	1
5945-01-234-6261	21	34	4720-01-297-9084	56	5
6645-01-234-7459	21	18	4720-01-297-9085	56	1
5930-01-235-6664	21	47	5975-01-300-0761	50	22
5365-01-235-7660	23	12			
3990-01-235-7876	2	5			
4820-01-235-9021	8	7			
4520-01-237-8038	37	31			
3510-01-242-7258	4	9			
5330-01-242-7263	1	5			
5640-01-245-6934	3	9			
4510-01-245-6936	52	28			
3510-01-245-7100	5	5			
3040-01-245-9792	23	47			
5945-01-246-6737	23	10			
3510-01-246-9256	3	1			
3510-01-246-9258	2	1			

**CROSS-REFERENCE INDEXES
PART NUMBER INDEX**

FSCM	PART NUMBER	STOCK NUMBER	FIG.	ITEM
94830	ACA090EW		10	14
94830	AD 02 021		7	17
94830	AGS09301		6	1
88044	AN121506-20		23	29
88044	AN315-3		21	15
88044	AN504C6-8		13	55
88044	AN816-78		38	3
88044	AN960 X C516		6	22
88044	AN960 X C616L		9	5
			9	19
88044	AN960 XC6		9	11
88044	AN960 XC616		9	60
88044	AN960-C516		2	21
			13	122
88044	AN960-XC616L		6	17
88044	AN960-10		23	3
88044	AN960-41 6L		6	9
88044	AN960-516		13	59
88044	AN960-616		3	15
			5	3
88044	AN960-816		2	26
			23	26
			58	3
88044	AN960-9		21	33
			21	36
94830	ASE09020B		11	1
81346	ASTM A580	9505-00-242-7527	47	26
81346	ASTM C 764		3	4
			3	12
81346	ASTM-B68		29	23
25567	AT-07-S	4510-01-218-8578	53	13
94830	AVA 030224		13	68
94830	AVD09301		12	1
94830	A03 04200		13	45
94830	A04 02800		9	24
94830	A04 02900		9	9
93970	A482		44	22
91929	BAF1-2RNLH	5930-00-960-7650	46	22
73197	BN360-428-12		2	18
			2	28
		5320-00-075-8167	18	3
73197	BN360-624-12		3	17
			5	4
			17	4
			18	6
			27	5
			39	8
		5320-01-081-9518	51	4
			52	2
73197	BN360-624-6		59	4
81349*	F02A250V2A	5920-00-280-4960	13	131

**CROSS-REFERENCE INDEXES
PART NUMBER INDEX**

FSCM	PART NUMBER	STOCK NUMBER	FIG.	ITEM
01697	B62	3030-00-080-8811	25	20
25567	C-0605		53	12
93970	CA485		44	23
01667	CBA-70	5940-00-271-9504	16	5
57836	CI-3-100NA		22	5
28478	CMMQ20B		12	8
15472	CUNO-DS		35	16
			40	8
15605	C381TS		48	58
51034	C75640		15	14
51034	C79274		15	8
			15	9
51034	C85037		15	11
51034	C87216		15	25
51034	C87267		15	3
51034	C87558		15	5
51034	C87671		15	4
51034	C87692		15	31
51034	C87693	4310-01-078-2730	15	29
51034	C87713	4330-01-078-6388	15	30
51034	C87714		15	28
51034	C87772		15	19
51034	C87897		15	15
30327	C903		13	69
25567	D-06		53	9
57836	DILO-11-NA,208V		22	13
57836	DSMR		22	8
94830	ELLOOOMK2	6680-01-202-0552	7	9
94830	EMBA01071		13	119
94830	EMHAOBO71		13	39
94830	EMHA0A071		13	17
94830	EMPA05071A	3510-01-283-2363	13	12
94830	EMSP00200		13	53
94830	ETA000171A		13	113
57836	FAZC 16-3-N		22	11
71041	FC15		49	12
81348	FF-S-92B		25	4
77342	FIS612		21	37
15277	FS0216B122-1	5975-00-878-3791	16	7
51034	GH-510-PS	4310-01-229-9989	15	1
71400	GLR2		13	129
73616	GRB58	5975-00-924-9927	16	2
73616	GRC58KNURLED	5975-00-794-2523	16	3
81718	H-173-1		54	13
81718	H-337-D1		54	12
81718	H-440-M	5330-00-704-0307	54	14
61882	HDC58	5999-00-186-3912	16	4
98752	HKS315-2		49	16
71400	HLR		13	101
19006	HP54B6	6645-01-234-7459	21	18

CROSS-REFERENCE INDEXES
PART NUMBER INDEX

FSCM	PART NUMBER	STOCK NUMBER	FIG.	ITEM
99166	H3BA-100		36	30
99166	H3BA100	4320-00-432-1691	41	33
81348	J-C-30AVAO6CF1/4 AVABO	6145-00-299-3048	16	6
99166	J3BA 178P		41	32
30703	J3753		48	26
81343	J514(070202)		30	16
81343	J514-070102		41	3
81343	J514-070202		41	14
51034	J88962		15	7
51034	J88967		15	12
07819	K-110		19	19
07819	K-321		19	12
09922	KA4C		13	97
12300	KPR11AG-125V		48	53
12300	KRP11AG		48	51
12300	KRP11AG120VAC	5945-00-787-3068	37	37
81348	L-H-520, TYPE I CLASS 2		27	8
81349	LPOIL004		48	57
07819	M-146	5360-01-146-4530	23	36
79886	M-627		21	20
81348	MBOES169525		35	11
81349	MIL-C-13909C		28	13
81349	MIL-C-13909C TYP E 1, GRADE B		34	30
81349	MIL-C-13909C TYP E 1, GRADE B		52	19
81349	MIL-C-20696		1	11
81349	MIL-C-5501/3-R8		38	2
81349	MIL-F-21840 TYPE II, CL I, OG 106		1	6
81349	MIL-H-7365, SIZE A		1 57	9 1
81349	MIL-H-8794-8	4720-00-542-4433	38	15
81349	MIL-R-11461	5975-00-878-3791	16	1
81349	MIL-R-305500		1	8
81349	MIL-S-16293-A-25		54	17
81349	MIL-STD-1755		50	9
81349	MIL-V-18436		31	7
81349	MILG16491TYPE3CL ASS3SIZE2	5325-00-641-0404	1	4
81349	MILG16491TYPE3CL ASS3SIZE4	5325-00-231-6622	1	10
29679	ML148		49	26
96906	MS 28741-4-0104	4720-00-289-4871	34	1
96906	MS 35307-360		61	6
96906	MS 51504-B4-45		34	2
96906	MS-20913-3S		49	28
96906	MS-35308-366		4	27

CROSS-REFERENCE INDEXES
PART NUMBER INDEX

FSCM	PART NUMBER	STOCK NUMBER	FIG.	ITEM
96906	MS-51922-18		61	7
96906	MS-90725-61		49	6
96906	MSK1963-64		34	9
08288	MSS5310-10		54	11
96906	MS122034		20	3
96906	MS14304-2008		33	13
96906	MS14314-3X		26	30
96906	MS15001-2		19	11
			21	28
			23	16
96906	MS15785-810		2	3
96906	MS15795-211		49	2
96906	MS15795-213		49	19
96906	MS15795-813		17	3
96906	MS15795-814		4	4
			4	13
			27	3
			39	7
			51	3
96906	MS15795-910		34	12
96906	MS16218-119		19	18
96906	MS16286-1		23	21
96906	MS16286-2		23	23
96906	MS16562-65		23	34
			25	25
96906	MS16562-81		25	12
96906	MS16624-4175		47	19
96906	MS16995-37		23	1
96906	MS17829-3C		9	36
96906	MS17829-4C		7	2
			9	39
			19	2
96906	MS17829-5C		6	20
96906	MS17829-8C		23	25
96906	MS2006-229		6	32
96906	MS20066-143		43	13
96906	MS20068-102		49	14
96906	MS20600B4W2	5320-00-582-3298	3	2
96906	MS20600B6W3		4	21
96906	MS20600B6W6	5320-00-616-4345	2	7
96906	MS20613-3P3		48	38
96906	MS20725-10		55	6
96906	MS20819-5		28	27
96906	MS20822-8D		34	6
96906	MS21004-C6		4	14
96906	MS21044-C4		2	4
96906	MS21316-23		48	13
96906	MS21316-58		43	18
96906	MS21318-14		46	14
			50	15
96906	MS21333-69		30	13

CROSS-REFERENCE INDEXES
PART NUMBER INDEX

FSCM	PART NUMBER	STOCK NUMBER	FIG.	ITEM
96906	MS24587-8	4730-00-842-2202	38	14
			40	3
			44	4
96906	MS24627-48		45	1
96906	MS24630-45		3	6
96906	MS24630-46		4	6
96906	MS24665-134		21	22
96906	MS24665-302		50	4
96906	MS24665-623		23	5
96906	MS24667-21		26	19
96906	MS24680-7		9	16
96906	MS24680-87		9	59
96906	MS24692-157		46	4
96906	MS27020-9		17	8
			29	9
96906	MS27021-10	4730-00-949-8291	55	3
96906	MS27021-9	4730-00-360-0592	29	33
96906	MS27022-5		30	3
96906	MS27022-9		25	37
			31	1
			54	6
		4730-00-360-0589	55	2
96906	MS27024-9		29	1
96906	MS27025-13	4730-01-281-9383	56	7
96906	MS27025-9		31	2
		4730-00-948-1722	56	3
96906	MS27026-5		54	3
96906	MS27026-8		57	5
96906	MS27029-5		54	1
96906	MS27030-3	5310-00-088-9167	54	2
96906	MS27030-5	5330-00-360-0595	55	7
96906	MS27130-A99		14	18
96906	MS27183-10		32	6
			35	4
			37	17
			46	21
			46	37
			48	12
96906	MS27183-14		12	4
			49	8
96906	MS27183-17		11	8
96906	MS27183-18		47	6
96906	MS27183-7		48	30
			52	27
96906	MS27183-9		38	6
96906	MS28741-8-0160	4720-00-202-7845	40	1
96906	MS28741-8-1440	4720-00-064-0832	38	13
96906	MS35-338-43		48	33
96906	MS350206-276		46	6
96906	MS351504-A5Z		28	28
96906	MS35190-292	5305-00-990-1347	46	23

CROSS-REFERENCE INDEXES
PART NUMBER INDEX

FSCM	PART NUMBER	STOCK NUMBER	FIG.	ITEM
96906	MS35206-226		52	6
96906	MS35206-228		13	91
			13	99
96906	MS35206-236		52	5
96906	MS35206-246		21	39
96906	MS35206-249		21	17
96906	MS35206-261		21	31
96906	MS35206-263		8	1
			8	19
			21	8
			45	5
			46	38
			47	1
96906	MS35206-264		22	6
			30	12
96906	MS35206-265		9	3
			22	9
			44	25
			48	14
96906	MS35206-267		21	35
96906	MS35206-268		44	1
96906	MS35206-270		48	27
96906	MS35206-277		23	8
96906	MS35206-279		46	17
96906	MS35206-281		52	20
96906	MS35206-282		25	17
96906	MS35206-283		46	34
			48	60
96906	MS35206-311		46	27
96906	MS35207-259		48	36
96906	MS35207-262		48	8
			48	20
96906	MS35207-265		50	25
96906	MS35207-283		50	10
96906	MS35208-316		2	2
96906	MS35214-70		21	1
96906	MS35227-35		21	44
96906	MS35227-65		48	2
96906	MS35265-64		50	17
96906	MS35275-215		37	13
96906	MS35275-226		37	5
			48	18
			52	9
96906	MS35275-231		37	2
96906	MS35275-243		37	8
			37	22
			48	24
96906	MS35275-259		33	3
96906	MS35275-266		52	4
96906	MS35307-308		40	4
96906	MS35307-332		39	3

**CROSS-REFERENCE INDEXES
PART NUMBER INDEX**

FSCM	PART NUMBER	STOCK NUMBER	FIG.	ITEM
96906	MS35307-373		29	17
96906	MS35308-335		13	2
96906	MS35308-338		2	19
			13	120
96906	MS35308-360		17	1
96906	MS35308-362		59	1
96906	MS35308-364		2	15
			4	12
			39	5
			51	1
96906	MS35308-368		18	4
			27	1
96906	MS35308-415		18	1
96906	MS35333-125		19	16
96906	MS35333-39		30	11
			35	8
			44	11
96906	MS35333-40		28	17
			28	22
			28	34
			32	2
			32	10
			33	2
			35	2
			46	7
96906	MS35333-42		9	17
			32	20
			32	26
			34	4
			34	17
			34	22
96906	MS35335-30		13	98
96906	MS35335-33		46	11
			46	18
96906	MS35335-34		44	15
96906	MS35335-35		46	29
96906	MS35335-37		46	25
96906	MS35338-136		37	36
96906	MS35338-139		50	11
96906	MS35338-140		2	20
			13	121
			39	2
			43	15
96906	MS35338-141		2	16
			18	5
			27	2
			29	15
			39	6
			43	9
96906	MS35338-142		18	2

CROSS-REFERENCE INDEXES
PART NUMBER INDEX

FSCM	PART NUMBER	STOCK NUMBER	FIG.	ITEM
96906	MS35338-41		13	96
			14	4
96906	MS35338-43		45	2
			47	2
			48	3
			48	29
			48	56
			50	26
96906	MS35338-44		25	5
			25	32
			38	5
			43	21
			45	6
			45	9
			45	11
			45	20
			46	36
			46	40
		5310-00-582-5965	47	14
			49	4
			50	32
96906	MS35338-45		14	22
			23	42
			43	11
			49	18
96906	MS35338-46		8	12
			11	4
			12	6
			17	2
			26	12
			49	7
			50	3
			51	2
			60	6
96906	MS35338-47		14	14
96906	MS35338-48		10	22
			10	28
			11	7
			47	5
96906	MS35338-51	5310-00-584-7888	2	31
			52	21
96906	MS35338-55		52	25
96906	MS35338-8		53	10
96906	MS35338-81		48	22
			49	10
96906	MS35338-82		40	5
96906	MS35338-83		45	17
96906	MS35340-46		3	14
			5	2
			59	2
96906	MS35340-48		2	25

CROSS-REFERENCE INDEXES
PART NUMBER INDEX

FSCM	PART NUMBER	STOCK NUMBER	FIG.	ITEM
96906	MS35340-48		58	2
96906	MS35340-49		50	6
96906	MS35354-127		54	10
96096	MS35389-32		13	63
96906	MS35469-202		48	28
96906	MS35489-10		13	100
96906	MS35489-51		14	23
96906	MS35489-6		42	15
96906	MS35649-202		30	10
			35	7
			46	35
			46	39
96906	MS35649-205		9	4
96906	MS35649-2252		6	6
			25	9
			25	44
			28	16
			28	21
			32	3
			32	9
			35	1
			37	16
96906	MS35649-2312		49	25
96906	MS35649-2314		39	1
96906	MS35649-2382		6	15
			6	25
			32	19
96906	MS35649-2384		29	14
96906	MS35649-262		9	12
			13	92
			13	95
			21	24
			21	46
96906	MS35649-264		37	34
96906	MS35650-302		50	27
96906	MS35650-304		48	21
			49	9
96906	MS35690-402		13	58
96906	MS35690-602		49	9
96906	MS35756-11		19	5
96906	MS35782-3		53	7
96906	MS35782-3/0.380N PT		32	14
96906	MS35782-5	4820-00-849-1220	40	11
96906	MS35842-13		31	3
		4730-00-909-8627	56	4
96906	MS35842-14	4730-00-908-6292	56	8
96906	MS35842-16		43	1
96906	MS35961-1		42	26
96906	MS35961-425		50	12
96906	MS36190-321		34	23

CROSS-REFERENCE INDEXES
PART NUMBER INDEX

FSCM	PART NUMBER	STOCK NUMBER	FIG.	ITEM
96906	MS39230-11		7	10
96906	MS39231-8		29	10
96906	MS45904-69		42	8
			42	11
			42	14
			42	30
96906	MS45904-73		44	12
			44	16
96906	MS51045-74		23	45
96906	MS51095-335		47	16
96906	MS51414-3		22	7
96906	MS51415-1		21	45
96906	MS51415-3		9	37
			21	9
			21	16
			21	32
			22	40
			23	2
			26	20
96906	MS51415-5		6	7
			7	3
			9	40
			9	49
			21	2
			23	9
			25	8
			25	18
			25	45
96906	MS51415-6		6	21
96906	MS51415-7		6	16
			6	26
			6	31
			6	36
			19	10
			21	12
			23	18
			25	2
			25	15
			25	22
			25	29
			26	4
			26	9
			26	35
96906	MS51415-9		23	30
			24	2
96906	MS5145-7		23	39
96906	MS51504-B8-4Z		34	7
96906	MS51506A5Z		33	16
96906	MS51531-B5Z		28	26
96906	MS51847-19		30	4
96906	MS51849-78		35	6

CROSS-REFERENCE INDEXES
PART NUMBER INDEX

FSCM	PART NUMBER	STOCK NUMBER	FIG.	ITEM
96906	MS51922-1		32	5
96906	MS51922-17		52	24
96906	MS51939-1		2	8
			2	11
			3	7
96906	MS51943-31		46	20
96906	MS51953-121		30	19
96906	MS51953-148		29	11
96906	MS51953-152		29	3
96906	MS51953-154		29	13
96906	MS51953-169		31	6
			54	8
96906	MS51953-17		33	17
96906	MS51953-172		54	5
96906	MS51953-6		28	30
96906	MS51953-73		33	12
96906	MS51953-75		28	9
96906	MS51957-64		14	3
96906	MS51957-77		19	15
96906	MS51958-64		14	10
96906	MS51959-77		50	19
96906	MS51963-103		47	21
96906	MS51963-47		33	7
96906	MS51963-65		43	3
96906	MS51963-83		43	6
96906	MS51964-41		49	13
96906	MS51965-33		19	7
			21	27
			26	15
96906	MS51967-14		10	27
			11	6
			46	10
			46	24
			50	24
96906	MS51967-18		49	22
96906	MS51967-2		9	2
			33	1
			40	6
			42	13
			42	29
			45	8
			49	3
96906	MS51967-23	5310-00-763-8921	2	32
96906	MS51967-5		44	13
			44	17
96906	MS51967-8		8	11
			11	3
			12	5
			21	42
			46	28
			47	12

**CROSS-REFERENCE INDEXES
PART NUMBER INDEX**

FSCM	PART NUMBER	STOCK NUMBER	FIG.	ITEM
96906	MS51967-8		50	2
			50	34
			60	5
96906	MS51968-14		10	21
96906	MS51968-17		50	5
96906	MS51971-2		45	16
96906	MS51972-2		2	22
			13	123
96906	MS51981-41		42	18
96906	MS51988-3		52	22
96906	MS53082		61	8
96906	MS5333-40		42	32
96906	MS55310-6		42	31
96906	MS590725-55		23	37
96906	MS90557-C32412S		14	7
96906	MS90558-C32412P		14	9
96906	MS90725-1		50	31
96906	MS90725-109		20	5
			37	35
96906	MS90725-111		10	23
			10	29
			24	1
			47	4
96906	MS90725-16		25	21
			25	28
96906	MS90725-29		43	14
96906	MS90725-3		42	10
			45	19
96906	MS90725-31		23	41
96906	MS90725-34		49	24
96906	MS90725-36		6	23
			43	10
			49	17
96906	MS90725-38		44	10
			44	14
96906	MS90725-40		23	24
96906	MS90725-5		6	12
			9	48
96906	MS90725-55		25	47
96906	MS90725-57		26	11
96906	MS90725-58		9	15
96906	MS90725-59		23	38
			25	14
			26	8
			26	34
96906	MS90725-6		6	8
			7	4
			25	31
			28	23
			28	33
			32	1

CROSS-REFERENCE INDEXES
PART NUMBER INDEX

FSCM	PART NUMBER	STOCK NUMBER	FIG.	ITEM
96906	MS90725-6		35	3
			38	4
			42	7
			43	20
		5305-00-068-0502	47	13
96906	MS90725-60		6	27
			8	10
			12	3
			26	3
			32	21
			32	25
			34	3
			34	21
			43	8
			60	7
96906	MS90725-61		34	16
96906	MS90725-62		52	26
96906	MS90725-64		6	30
			6	35
96906	MS90725-66		23	17
96906	MS90725-67		49	1
96906	MS90725-68		21	11
96906	MS90725-8		32	22
			42	24
96906	MS90725-84		14	13
96906	MS90726-1 09		10	26
96906	MS90726-14		19	3
96906	MS90726-4		45	10
96906	MS90726-8		25	7
			25	42
			26	21
96906	MS90728-113		11	5
96906	MS90728-114		46	12
96906	MS90728-115		58	1
96906	MS90728-116		2	24
96906	MS90728-190		2	34*
96906	MS90728-59		25	1
96906	MS90728-61		5	1
96906	MS90728-62		3	13
			20	2
96906	MS90728-8		25	43
			42	25
96906	MS9245-25		34	11
96906	MS96726-57		14	2
96906	MS9841-21		26	17
72144	MT710	6645-01-159-8787	37	23
			48	17
			48	19
90192	M2032J		6	37
81349	M370A050A103000		55	5
81349	M5086/2-14-0		52	15

**CROSS-REFERENCE INDEXES
PART NUMBER INDEX**

FSCM	PART NUMBER	STOCK NUMBER	FIG.	ITEM
81349	M5086/2-14-2		52	16
81349	M5086/2-14-3		52	17
81349	M5086/2-14-5		52	18
11583	M674	5330-00-467-3553	33	11
81349	M8794-10	4720-00-540-1368	40	2
81349	M8794-48	4720-00-289-9200	44	3
93061	NV104C-4-2	4820-01-201-1467	12	19
25567	P-04		53	6
25567	P-06		53	8
12300	PM17AY		48	55
51034	P03830		15	26
61349	P500 1/4LM21N-16	6685-00-265-0909	28	31
	OPSI			
61349	P531 1/4LM2 1/21		40	10
	N-1 60PSI			
50380	P56H1320		43	16
89020	P615		37	30
89020	P630		37	29
45225	P74-144	5120-01-013-1676	16	8
25567	S-300	5330-00-859-6340	53	15
94830	SA 02 011	6680-01-266-6686	7	14
94830	SA 02 061		9	68
94830	SA 03 010A		13	18
94830	SA 09 007		10	20
94830	SA-09-038	4820-01-235-9021	8	7
96906	SAE J104		58	5
*96906	SAE J105		2	30
94830	SAE02 023		13	28
94830	SAE03 149D		13	104
94830	SAE03-087C	3510-01-283-4610	13	126
57836	SAK 2.5/35		22	10
71041	SCBB15		49	11
72625	SINGLE65	3020-00-185-0137	47	25
24446	SP6194A		14	16
51034	SYC1138		15	23
06631	SYC1163		15	24
51034	SYC2816		15	13
			15	21
06631	SYC4-154		15	18
51034	S24080		15	6
51034	S56740		15	16
51034	S57160		15	27
51034	S60580		15	2
51034	S60640		15	32
51034	S75600		15	20
59730	TY27M0		14	17
15235	T217		48	47
81345	UL-360		13	64
81345	UL-514B		13	65
81345	UL514		40	14
59730	UL514-E		52	14
81345	UL514B		42	6

**CROSS-REFERENCE INDEXES
PART NUMBER INDEX**

FSCM	PART NUMBER	STOCK NUMBER	FIG.	ITEM
72144	UVW2	4540-01-230-8586	37	21
			48	16
99680	UV8A-6	4540-01-223-6446	42	1
81348	V-T-285	8310-01-020-5361	1	12
94830	V2 09031		9	7
81978	V52DB-1125	4810-01-170-2433	28	29
81348	W-C-586 TYP 1, DE SIGN I, STYL T		28	7
81348	W-C-596/1 38-1	5935-01-122-3249	52	34
81348	W-F-408 TYP 1, CL		28	8
81348	W-F-408 TYP 1, CL 2, KIND L, STYLE 2		28	2
			30	2
81348	W-F-408 TYPE III CL I, KIND P		28	10
81348	W-W-V-35 TYPE II		54	4
81348	WC596/137-1	5935-01-136-4017	52	32
81348	WW-N-351		40	13
81348	WW-P-471		29	2
81348	WW-P-471, TYPB, CL D, FINISH C, SIZE A		33	14
			30	22
81348	WW-P-521, TYPE II		31	5
81348	WW-U-516		44	7
81348	WW-V-35, TYPE II, CL A, STYL 1		30	5
81349	WWC563SIZE1-2		22	16
94830	W2 09300		11	10
94830	W2 09306		11	9
94830	W2 09308		10	31
94830	W2 09308A		10	30
94830	W2 09310		8	15
94830	W3 25307D		12	21
25567	X10-02		53	17
25567	X10-05		53	16
94830	X2 02239		7	16
94830	X2 09030 & 09132 & 09004		10	13
94830	X2 09131		9	69
94830	X2 09186		10	9
94830	X3 01507D		13	77
91929	YA-2RL-A6	5930-01-235-6664	21	47
94830	Y2 02047		9	63
94830	ZALABID52A		13	1
81348	ZZ-H-601		43	2
57836	ZO-14-CNA		22	12
43334	Z99510	3110-00-114-5990	26	38
96906	0.1 64-32UNC-2AXO .380 IN LG.		37	25

CROSS-REFERENCE INDEXES
PART NUMBER INDEX

FSCM	PART NUMBER	STOCK NUMBER	FIG.	ITEM
30703	00-13M		48	37
94830	003 01509		13	76
94830	01 10067		13	52
94830	01 10076		13	26
94830	01 10155		13	90
27742	01-0008-0001		52	23
94830	015P011		13	67
94830	02 02033N		10	19
94830	02 02068		8	18
94830	02 02087A		9	8
94830	02 02141		9	64
94830	02 02146		7	15
94830	02 02181		9	6
94830	02 02189A		9	28
94830	02 02293		9	18
			9	52
			9	54
94830	02 02294		10	33
94830	02 02315		5	10
94830	02 02326A		5	9
94830	02 02359		10	24
94830	02 02359B		10	25
84830	02 02487		13	87
94830	02 02489		13	61
94830	02 02552		13	27
			13	37
94830	02 02695		9	67
94830	02 02706		5	8
94830	02 02739A		5	7
94830	02 02765		6	29
94830	02 02767		6	19
94830	02 02817		9	29
94830	02 02818		9	38
94830	02 02821		9	65
94830	02 09010		10	8
94830	02 09111		8	17
94830	02 09129		9	43
94830	02 09141		9	44
94830	02 09219		9	45
94830	02 09221		9	33
94830	02 09221G		9	34
94830	02 09223		9	22
94830	02 09224		9	23
94830	02 09227		9	21
94830	02 09302		6	3
94830	02 09302A		6	5
94830	02 09302B		6	4
94830	02 09303		8	2
94830	02 09303A		8	3
94830	02 09305		6	28
94830	02 09312		7	12

**CROSS-REFERENCE INDEXES
PART NUMBER INDEX**

FSCM	PART NUMBER	STOCK NUMBER	FIG.	ITEM
94830	02 105850		8	20
94830	02 11196		10	3
94830	02 12141		6	13
94380	02 12142A		6	10
94830	02 12143A		6	11
94830	02 12144		9	31
94830	02 12170		10	12
94830	02 12170A		10	10
94830	02 12170B		10	11
94830	02 14168		9	46
94830	02 14359		10	4
94830	02 14431		9	47
94830	02 15642A		7	11
27192	0250T23G		21	4
94830	03 01086		13	42
94830	03 01108A		13	127
94830	03 01155		13	85
94830	03 01170		13	94
94830	03 01178		13	60
94830	03 01217		13	13
94830	03 01219E		13	75
94830	03 012208		13	57
94830	03 01221		13	3
94830	03 01238		13	56
94830	03 01293		13	84
94830	03 01509		13	73
94830	03 25429		7	19
94830	03-01193	3510-01-231-1991	13	29
94830	0301341A		13	117
81343	070102		44	5
81343	070202		29	5
			40	9
			44	8
94830	09B131		13	114
94830	09B305		13	93
94830	09C056A		13	83
94830	09C056CC24		13	82
94830	09C057		13	35
			13	118
94830	09J041		13	23
94830	09J060A71	6210-01-282-0607	13	48
94830	09J060R24	6240-01-267-0344	13	47
94830	09M080A		13	62
94830	09N050		13	51
94830	09N051		13	49
94830	09N053		13	46
94830	09R012	5930-01-172-7269	9	13
94830	09U027AB24		13	112
94830	09U190		13	111
94830	09025S		13	116
5H1 85	1.35-A-30		42	20
81337	1-6-0103		2	10

**CROSS-REFERENCE INDEXES
PART NUMBER INDEX**

FSCM	PART NUMBER	STOCK NUMBER	FIG.	ITEM
81337	1-6-0104		2	13
81337	1-6-0108		3	16
81337	1-6-0114	5640-01-245-6934	3	9
81337	1-6-0114-8		3	22
81337	1-6-0115		3	11
81337	1-6-0117		3	10
81337	1-6-0118	3510-01-246-9256	3	1
81337	1-6-0119		3	5
81337	1-6-0121		3	3
07446	10N-G1	6645-00-831-6826	37	14
58417	100031		36	13
			41	16
58416	100241		36	1
			41	4
58417	100291		36	14
			41	17
58417	100301		36	15
			41	18
58417	100319		36	17
			41	20
58417	100371		36	2
			41	5
58417	100901		36	6
			41	9
94830	10155B		13	103
58417	101861		36	16
			41	19
27192	10250T5-51		21	6
07819	1028		23	14
07819	1034		24	3
91802	1051A1	6210-01-168-1573	21	7
15526	1078PL-6		22	3
58417	108051		36	5
			41	8
15605	10897-H6-1		44	24
58417	109026		36	18
			41	21
25567	10913		53	31
58417	10977		36	7
			41	10
*1Y370	110441	4730-01-269-9649	36	21
58417	111401		36	19
			41	22
24981	112	4730-00-534-6934	47	10
03510	112A501WD-P18	6110-01-232-7780	34	32
			53	26
24446	113A617APB1	3110-00-818-3370	34	31
			53	25
03510	113A617R-P1	3110-01-226-4650	34	33
			53	27
07819	1132-G		25	49

**CROSS-REFERENCE INDEXES
PART NUMBER INDEX**

FSCM	PART NUMBER	STOCK NUMBER	FIG.	ITEM
58417	113331		36	28
			41	31
25567	11495-D		53	1
94830	12P035		13	11
94830	12P027		13	24
94830	12P1AGHP		9	32
94830	12P100		9	62
91929	12TS95-10		13	89
58417	120353		36	20
			41	23
58417	121732		36	8
			41	11
58417	122822		41	26
14370*	122822	5330-00-375-1690	36	23
58417	123572		36	3
			41	6
99166	123581	5360-01-223-9621	36	10
			41	13
58417	123997		36	4
			41	7
15526	125-6		22	2
59730	1250		48	46
			50	36
1A406	1252	6240-00-019-0878	13	19
26901	1268		28	19
15472	12705-01-20-0035		35	13
15472	12706-2	4330-60-028-6754	35	16*
58417	128232		36	27
			41	30
58417	128527		36	26
			41	29
1Y370	131129	4730-01-066-0124	36	22*
			41	25
97403	1321RE1235		59	3
58417	134122		36	24
			41	27
58417	134137		36	25
			41	28
59730	141		48	32
94830	15B110		6	18
94830	15B208		10	1
94830	15G055		13	105
94830	15G070		13	8
			13	14
			13	20
			13	44
			13	78
			13	86
94830	15G140		9	51
			13	4
94830	15G164		10	15
94830	15G206		9	56

CROSS-REFERENCE INDEXES
PART NUMBER INDEX

FSCM	PART NUMBER	STOCK NUMBER	FIG.	ITEM
94830	15G225		10	5
94830	15J051		6	2
94830	15K031		9	41
94830	15K085		9	70
94830	15K086		11	2
94830	15K100		9	58
94830	15L010		13	36
94830	15N035		13	54
			13	88
94830	15N046		13	16
94830	15N050		13	10
			13	22
			13	80
94830	15N065		13	30
94830	15N075		13	40
94830	15N117C		9	35
94830	15N163		13	7
94830	15N190		10	17
94830	15N193		13	108
94830	15N200		9	1
94830	15N221		9	61
94830	15P011		13	110
94830	15P002		13	6
94830	15P006		13	74
94830	15P009		9	10
94830	15P010		5	6
94830	15P011		9	27
			13	81
94830	15P101		13	43
			13	102
94830	15P103		9	25
94830	15P105		13	38
94830	15Q064		13	128
94830	15Q077		9	30
94830	15Q165		10	32
94830	15R200		13	115
94830	15U100		13	9
			13	15
			13	21
			13	31
			13	79
94830	15U180		13	5
			13	106
94830	15U181		10	16
94830	15U185		13	107
94830	15U285		10	7
94830	15U310		10	6
94830	15U350		10	2
04221	157-03T2B9		13	34
95879	1641-B		46	2
94830	17C101		13	41

CROSS-REFERENCE INDEXES
PART NUMBER INDEX

FSCM	PART NUMBER	STOCK NUMBER	FIG.	ITEM
94830	17N050		7	8
81718	187-A HOUSING		54	16
27192	19250TB62		21	5
81718	198		54	15
54108	199413056	5330-00-375-1690	41	24
94830	20A015GA		9	14
94830	20L380M2B	3510-01-261-6479	13	125
08484	20028S	4730-00-585-8394	55	4
79466	205000	3510-01-223-3306	39	9
73168	21100-0		50	21
25567	21188-002		53	3
07819	2165-1		25	19
07819	2167		25	11
07819	2168		25	10
07819	2169		25	27
07819	2202		25	26
59730	2204		44	29
15472	22342		35	14
07819	2253		19	6
07819	2254-1		21	30
07819	2279		25	46
07819	2283		21	48
07819	2284		21	49
07819	2291		21	3
07819	2295		21	19
07819	2297		19	4
73168	23-21110-0	5975-01-300-0761	50	22
07819	2301-B		23	4
07819	2302-B		23	7
			23	20
07819	2303		23	33
07819	2304		23	40
07819	2305-C		23	27
07819	2306		23	28
07819	2306-1		23	43
07819	2308		23	22
07819	2314		21	21
		5365-01-235-7660	23	12
07819	2323-B		23	19
07819	2324		19	13
07819	2363REM-50-MIL	6105-01-247-8464	25	23
07819	2398		19	9
07819	2399		19	8
94830	24G6020N		9	42
			9	53
			10	18
94830	24G03		9	20
94830	24G030N		9	57
07819	2400-117		20	4
07819	2400-119	3510-01-141-1303	26	2
07819	2400-149		26	13

**CROSS-REFERENCE INDEXES
PART NUMBER INDEX**

FSCM	PART NUMBER	STOCK NUMBER	FIG.	ITEM
07819	2400-149G		20	7
07819	2400-161		25	33
07819	2400-163		25	34
07819	2400-164		25	35
07819	2400-200		26	18
07819	2400-204		26	10
07819	2400-207		26	39
07819	2400-208		26	36
07819	2400-209		26	6
07819	2400-210	3040-01-245-9792	23	47
07819	2400-212		26	22
07819	2400-213		26	27
07819	2400-214		26	28
07819	2400-215		26	29
07819	2400-216		23	46
07819	2400-218		26	25
07819	2400-219		26	26
07819	2400-22		26	5
07819	2400-223		26	24
07819	2400-224		26	31
07819	2400-226		26	33
07819	2400-244	3510-01-141-1304	24	7
07819	2400-259		26	23
07819	2400-260		24	5
07819	2400-263		24	6
07819	2400-271		23	15
07819	2400-275-1		23	35
07819	2400-276-1		23	31
07819	2400-278-1		23	32
07819	2400-280	3040-01-143-4343	23	13
07819	2400-282	5330-00-938-5120	23	44
07819	2400-285		25	13
07819	2400-29		26	1
07819	2400-293		24	4
07819	2400-337-1		25	24
07819	2400-349-MIL		19	17
07819	2400-384		19	22
07819	2400-395		26	37
07819	2400-414		20	13
07819	2400-42		25	3
07819	2400-420		26	32
07819	2400-43		25	30
57836	2400-431		22	4
07819	2400-432		26	14
07819	2400-434		26	16
07819	2400-44		21	13
07819	2400-66		20	8
07819	2400-68		20	9
07819	2400-69		20	11
07819	2403		25	6
07819	2415		19	21

CROSS-REFERENCE INDEXES
PART NUMBER INDEX

FSCM	PART NUMBER	STOCK NUMBER	FIG.	ITEM
58417	24800		36	11
			41	15
99752	25B-HP-50E		28	32
74545	2510		37	9
74545	2515		52	10
74545	2515-WP	5935-01-069-6149	52	8
07819	2519		21	25
59730	2524		44	30
25567	25271-821	5330-01-218-8639	53	22
07819	2540		21	23
			21	26
01276	2556-4		15	10
07819	2561		19	14
			19	20
07819	2571	5920-01-248-5297	21	10
07819	2577		25	16
94830	27A025		7	5
94830	27A050		7	13
94830	27A084		8	13
94830	27B208		13	109
94830	27B2750LOR		9	66
12300	27E122		37	38
			48	52
12300	27E123		37	40
			48	54
15235	270		48	42
96906	27183-14		21	43
96906	27183-7		45	3
15472	28329-00		35	12
79198	3RIBO	5977-01-161-8056	28	5
94830	30N102		12	11
94830	30R003	6685-00-498-4299	5	11
60586	30060-50-500	6685-01-261-7998	50	23
07819	3084		20	12
07819	309-C		23	6
25567	31311-002		53	2
07819	3168		20	10
07819	3169		20	6
07819	3209		21	29
59739	321		50	20
07819	3210		23	11
15472	32845-31	5330-00-360-5303	35	15
94830	36026TMW	3510-01-245-7100	5	5
58417	3729241		34	5
			34	8
		4730-00-251-1010	41	1
58417	3759231		36	12
24326	3774		48	34
33743	38A545161	6105-00-136-8475	49	10
94830	39A060B71		13	32
05472	39G080FBL		6	24

CROSS-REFERENCE INDEXES
PART NUMBER INDEX

FSCM	PART NUMBER	STOCK NUMBER	FIG.	ITEM
78192	400-125		20	1
56730	4230		50	39
59730	4231		48	48
			50	37
59750	4240		14	20
			22	14
98758	431251		50	13
73801	457-1 1/2 ID 22I NLG	4720-01-257-2355	31	4
73801	457-1 1/2 ID 25F TLG		56	2
73801	457-1 1/2 ID 5 F TLG		56	2
73801	457-1 1/2 ID 8FT LG		56	2
15235	472		48	43
25567	48271-061		53	5
25567	4841		53	24
79466	49367	5330-00-981-8673	33	5
03510	5K33FN311U	6105-01-211-6845	34	26
03510	5K37NN77Y		53	29
81300	5L740	3030-00-528-4629	6	14
34181	50001-C(T-201)		42	36
04061	509-TOD W-39		48	59
94830	51A010		12	20
94830	51JH1KG2A		7	1
94830	51J018		12	12
94830	51J055		7	20
94830	51J120		7	7
94830	51LLOENOZA		13	70
94830	51LLOEN02A		13	72
94830	51LLOENOOA		12	13
94830	51LQOPG03A		7	21
94830	51LQ2AG28K		7	6
94830	51LQ3AG00A		8	8
94830	51P013		12	14
94830	51T020		13	71
94830	51V015		12	10
94830	51V109		8	9
59730	5121		13	66
			22	17
			48	45
59730	5221		48	50
94830	53A014		8	6
			12	9
94830	53A015		12	7
94830	53A059		12	15
94830	53A500		12	16
94830	53A501		12	17
28839	533054	4010-00-725-8402	50	28
59730	5331		28	14

**CROSS-REFERENCE INDEXES
PART NUMBER INDEX**

FSCM	PART NUMBER	STOCK NUMBER	FIG.	ITEM
59730	5331		34	29
07819	5384A		19	1
94830	54S020	3010-01-283-9838	10	34
07819	5431-1		21	38
43334	55610	3110-00-156-7920	26	7
94830	56Q0RH		6	33
94830	56Q1EH		6	38
94830	56044B1H		6	34
94830	56134B1H		6	39
25567	5889	5365-01-185-0483	53	20
72869	6-1-1900-145A		57	6
81337	6-1-1934-32-38		44	27
72869	6-1-2312-20-199A		47	22
72869	6-1-2315-20-208		47	17
81337	6-1-2328-20-106		50	33
81337	6-1-2329-20-128	5340-00-195-5651	46	3
81337	6-1-2332-20-222A		46	42
72862	6-1-2337-20-467A		50	38
81337	6-1-6200-40		30	14
81337	6-1-6200-81		30	15
81337	6-1-6201		32	24
81337	6-1-6202	4520-01-203-0998	32	18
81337	6-1-6223	5330-00-955-9457	32	13
81337	6-1-6224		32	11
81337	6-1-6225	4510-01-220-2610	34	34
81337	6-1-6226		34	28
81337	6-1-6227		34	24
81337	6-1-6228		34	20
81337	6-1-6229		34	19
81337	6-1-6230		34	15
81337	6-1-6231		34	18
81337	6-1-6232		34	13
81337	6-1-6233		34	14
81337	6-1-6234		34	25
81337	6-1-6235		32	27
81337	6-1-6236		32	7
81337	6-1-6237		33	6
81337	6-1-6238		33	24
81337	6-1-6239		33	23
81337	6-1-6240-1	4520-01-218-8575	33	18
81337	6-1-6240-2	4520-01-227-1618	33	10
81337	6-1-6241		33	22
81337	6-1-6242		33	19
81337	6-1-6243	5355-00-031-1465	33	21
81337	6-1-6244	5330-00-542-1800	33	20
81337	6-1-6245		33	15
81337	6-1-6247		33	4
81337	6-1-6248		32	12
81337	6-1-6250-2		37	15
81337	6-1-6250-25		37	33

CROSS-REFERENCE INDEXES

PART NUMBER INDEX

FSCM	PART NUMBER	STOCK NUMBER	FIG.	ITEM
81337	6-1-6251		37	19
81337	6-1-6251-3		37	10
81337	6-1-6252		37	11
81337	6-1-6252-2		37	12
81337	6-1-6254		37	18
81337	6-1-6255		35	5
81337	6-1-6256		40	7
81337	6-1-6257		28	35
81337	6-1-6258		28	24
81337	6-1-6259		32	4
81337	6-1-6260		32	8
81337	6-1-6262		32	23
81337	6-1-6263	6145-01-219-8696	28	20
81337	6-1-6265		32	15
81337	6-1-741 ITEMS 5-1 THRU 5-5	4720-01-255-4344	27	6
81337	6-1-744-2-9-2		52	12
81337	6-1-744-2-9-3		52	13
81337	6-1-746-7	4720-00-707-1106	55	8
81337	6-1-7494-3		28	25
81337	6-1-8037		34	27
81337	6-1-8038		35	10
81337	6-1-8042		33	9
81337	6-1-8043		33	8
81337	6-1-8049		37	24
81337	6-1-8050	5945-01-155-8680	37	27
81337	6-1-8051	6110-01-013-6482	37	32
81337	6-1-8052	4520-01-237-8038	37	31
81337	6-1-8054	5999-00-674-5783	37	6
81337	6-1-8097		35	9
81337	6-1-8100	5950-00-627-6753	28	18
81337	6-1-8101	5930-00-058-9344	28	11
81337	6-1-8102	5977-01-161-6680	28	4
81337	6-1-8104		30	8
81337	6-1-8109		28	12
81337	6-1-8114	4810-01-170-2433	44	9
81337	6-1-8115	4820-00-287-2784	28	36
			44	6
81337	6-1-8116	6685-00-698-6805	30	6
81337	6-1-8117		30	7
81337	6-1-8118	4820-01-218-8629	30	18
			30	9
81337	6-1-8122		28	6
81337	6-1-8123		46	45
81337	6-1-8201		52	29
81337	6-1-8206		52	3
81337	6-1-8210		48	63
			54	28
*			39	10
81337	6-1-8212	4510-01-245-6936	52	28
81337	6-1-8212	4320-00-707-5971	53	30
81337	6-1-8214		54	9
81337	6-1-8215		54	7
81337	6-1-8279		38	12

**CROSS-REFERENCE INDEXES
PART NUMBER INDEX**

FSCM	PART NUMBER	STOCK NUMBER	FIG.	ITEM
81337	6-1-8280		38	9
81337	6-1-8281		38	8
81337	6-1-8285	4510-01-214-9139	38	1
81337	6-1-8286		38	10
81337	6-1-8287		38	11
81337	6-1-8288		38	7
81337	6-1-8355		58	4
81337	6-1-8356		4	11
81337	6-1-8357-84		2	23
81337	6-1-8358		39	12*
81337	6-1-8359	4730-01-249-1969	55	1
81337	6-1-8366		4	31
81337	6-1-8372		48	1
81337	6-1-8372-13		50	16
81337	6-1-8374		42	35
81337	6-1-8375		46	31
81337	6-1-8378		46	46
81337	6-1-8385		48	5
81337	6-1-8386		48	6
81337	6-1-8392		50	1
81337	6-1-8395		42	37
81337	6-1-8760		44	20
81337	6-1-8771-23		42	9
81337	6-1-8780		4	2
81337	6-1-8781-1		29	19
81337	6-1-8781-2		29	6
81337	6-1-8781-3		29	27
81337	6-1-8783		29	18
81337	6-1-8784		29	16
81337	6-1-8785		37	26
81337	6-1-8788		48	7
81337	6-1-8793		61	9
81337	6-1-8794		61	1
81337	6-1-8795		61	2
81337	6-1-8796		61	3
81337	6-1-8797		61	4
81337	6-1-8798		61	5
81337	6-1-8801		2	33
81337	6-1-8802		2	35
81337	6-1-8803		60	2
81337	6-1-8810		2	38*
81337	6-1-8815		50	7
81337	6-1-9003		17	10
81337	6-1-9068		32	16
81337	6-1-9081	9340-01-283-2361	42	5
81337	6-1-9086		52	7
81337	6-1-9179		27	4
81337	6-1-9200		12	22
81337	6-1-9239-1 &2		50	14
81337	6-1-9244		48	4
81337	6-1-9245		48	25

**CROSS-REFERENCE INDEXES
PART NUMBER INDEX**

FSCM	PART NUMBER	STOCK NUMBER	FIG.	ITEM
81337	6-1-9250		48	62
81337	6-1-9251-11		48	44
81337	6-1-9251-12		48	49
81337	6-1-9251-14		44	28
81337	6-1-9251-59		48	61
81337	6-1-9253		50	8
*81337	6-1-9254		39	11
81337	6-1-9336		28	3
81337	6-1-9337		30	17
81337	6-1-9338		28	15
81337	6-1-9405		14	11
81337	6-1-9407		14	1
81337	6-1-9407-2		14	5
81337	6-1-9407-3		14	6
81337	6-1-9408		14	12
81337	6-1-9416	3510-01-246-9258	2	1
81337	6-1-9430	3510-01-247-4797	4	1
81337	6-1-9432		4	3
81337	6-1-9433	3510-01-279-3980	4	8
81337	6-1-9435		39	4
81337	6-1-9443		52	1
81337	6-1-9447		52	35
81337	6-1-9838-1		2	27
81337	6-1-9838-2		2	29
*81337	6-1-9849		4	34
81337	6-1-9855		4	10
81337	6-1-9859	3510-01-250-3645	2	37
81337	6-1-9864		4	33
81337	6-1-9868		4	19
81337	6-1-9871		4	15
81337	6-1-9879		4	16
81337	6-1-9880		4	28
81337	6-1-9881		4	30
81337	6-1-9883		4	5
			4	18
81337	6-1-9885		13	124
81337	6-1-9895		17	5
81337	6-1-9895-10		17	6
81337	6-1-9902		17	9
81337	6-1-9906		51	5
81337	6-1-9909		2	17
			4	29
*81337	6-1-9911		27	9
81337	6-1-9911-13		29	22
81337	6-1-9911-14		29	21
81337	6-1-9912		27	7
*81337	6-1-9912-19		30	22
81337	6-1-9912-20		30	20
81337	6-1-9912-21		30	21
81337	6-1-9913	4810-01-285-3031	29	7
81337	6-1-9914		29	20

**CROSS-REFERENCE INDEXES
PART NUMBER INDEX**

FSCM	PART NUMBER	STOCK NUMBER	FIG.	ITEM
81337	6-1-9914-12		29	4*
81337	6-1-9914-14		29	8
81337	6-1-9914-16		29	24
81337	6-1-9914-18		29	29
81337	6-1-9914-20		29	32
81337	6-1-9914-22		29	31
81337	6-1-9914-23		29	26
81337	6-1-9914-24		29	25
81337	6-1-9914-7		29	12*
81337	6-1-9914-8		29	28
81337	6-1-9917		31	8
81337	6-1-9924	6150-01-275-7930	14	15
81337	6-1-9925		14	8
			52	33
81337	6-1-9926		52	30
81337	6-1-9934 ITEM 1, 4TO6	5340-01-266-2652	4	7
81337	6-1-9934 ITEM 2, 4TO6	5340-01-275-1073	2	12
81337	6-1-9934 ITEM 3, 4TO6	5340-01-266-2653	4	22
81337	6-1-9943		25	36
81337	6-1-9943-2		25	38
81337	6-1-9943-3		25	40
81337	6-1-9943-4		25	39
81337	6-1-9943-6		25	41
81337	6-1-9943-11		25	50
81337	6-1-9945 REF.		25	48
81337	6-1-9946-1	4720-01-297-9085	56	1
81337	6-1-9946-2	4720-01-297-9082	56	1
81337	6-1-9946-3	4720-01-297-9083	56	1
81337	6-1-9946-4	4720-01-297-9084	56	5
81337	6-1-9947-2		17	7
81337	6-1-9949	3510-01-242-7258	4	9
81337	6-1-9955		2	6
81337	6-1-9962	3510-01-253-4303	1	1
81337	6-1-9962-4		1	3
81337	6-1-9962-5		1	2
81337	6-1-9963-1		1	7
81337	6-1-9964	5330-01-242-7263	1	5
81337	6-1-9972		32	17
			37	1
81337	6-1-9973	5945-01-262-0394	37	39
81337	6-1-9978		37	20
81337	6-1-9981		2	9
81337	6-1-9982		3	8
81337	6-1-9983	3990-01-235-7876	2	5
81337	6-1-9984	3510-01-248-8729	4	20
81337	6-2-1441		29	30
81337	6-2-1919-27-127		14	19
81337	6-2-2303		57	2

**CROSS-REFERENCE INDEXES
PART NUMBER INDEX**

FSCM	PART NUMBER	STOCK NUMBER	FIG.	ITEM
81337	6-2-2304-20-252		49	21
81337	6-2-2307-20-219		46	33
81337	6-2-2308-20-97		50	29
81337	6-2-2308-95		50	30
81337	6-2-2310-20-571		46	41
81337	6-2-2310-20-75		48	15
81337	6-2-2312-20-235		47	3
81337	6-2-2315-20-202		47	8
81337	6-2-2315-20-203		47	15
81337	6-2-2315-20-204		47	20
81337	6-2-2315-20-205	3110-00-554-3184	47	18
81337	6-2-2315-20-210		47	24
81337	6-2-2315-20-214		47	9
81337	6-2-2315-20-216		47	11
81337	6-2-2315-20-635	3510-01-286-1897	47	7
81337	6-2-2315-20-636		47	23
81337	6-2-2319-20-262		48	39
81337	6-2-2319-20-267		48	40
81337	6-2-2319-20-73		48	41
81337	6-2-2323-20-115		46	13
81337	6-2-2323-20-136		46	9
81337	6-2-2323-20-592		46	8
81337	6-2-2323-20-592A		46	5
81337	6-2-2324-20-116		46	16
81337	6-2-2324-20-121		46	15
81337	6-2-2324-20-573	5365-01-287-5353	46	19
81337	6-2-2326-20-110		46	32
81337	6-2-2328-20-93		50	35
81337	6-2-2330-20-143	3010-00-933-7932	49	20
71041	6-2-2330-20-192		49	15
81337	6-2-2332-20-218		46	43
81377	6-2-2332-20-226		46	26
81337	6-2-2332-20-227		46	30
81337	6-2-2334-20-123		46	1
81337	6-2-2337-20-528		14	21
81337	6-2-2339-20-271		45	15
81337	6-2-2340		45	4
81337	6-2-2341		45	34
81337	6-2-2341-20-326		45	36
81337	6-2-2342		45	27
81337	6-2-2343		45	30
81337	6-2-2343-20-347		45	33
81337	6-2-2343-20-348		45	31
81337	6-2-2343-20-351		45	32
81337	6-2-2346		45	23
81337	6-2-2346-20-340		45	25
81337	6-2-2346-20-342		45	24
81337	6-2-2348		45	22
81337	6-2-2349		45	7
81337	6-2-2350		45	13
81337	6-2-2351		45	12

**CROSS-REFERENCE INDEXES
PART NUMBER INDEX**

FSCM	PART NUMBER	STOCK NUMBER	FIG.	ITEM
81337	6-2-2352		45	26
81337	6-2-2352-20-333		45	29
81337	6-2-2352-20-338		45	28
81337	6-2-2354		45	35
81337	6-2-2355		45	18
81337	6-2-2357		45	21
81337	6-2-2361		45	14
81337	6-2-2363-20-401&402		44	2
81337	6-2-2364-20-378		42	28
81337	6-2-2365-20-370		42	19
81337	6-2-2365-20-372		42	23
81337	6-2-2365-20-373		42	22
81337	6-2-2365-20-374	4520-01-246-9584	42	16
81337	6-2-2365-20-376		42	21
81337	6-2-2366-20-380		42	33
81337	6-2-2366-20-393		44	18
81337	6-2-2366-20-394		42	34
81337	6-2-2367		44	19
81337	6-2-2368-20-382		42	12
81337	6-2-2368-20-384		42	3
81337	6-2-2368-20-386		42	4
81337	6-2-2370-20-381		42	27
81337	6-2-2371		43	17
81337	6-2-2371-20-423		43	24
81337	6-2-2371-20-428		43	12
81337	6-2-2371-20-430		43	5
			43	22
81337	6-2-2371-20-434		43	7
81337	6-2-2371-20-435		43	4
81337	6-2-2371-20-437		41	2
81337	6-2-2376-20-424		43	19
81337	6-2-2376-20-427		43	23
81337	6-2-2400	5640-01-285-4288	3	18
81336	6-2-2401		3	19
81337	6-2-2402		3	20
81337	6-2-2403		3	21
		4940-01-309-4488	4	32*
81337	6-2-2407		4	25
81337	6-2-2409		4	26
81337	6-2-2411		4	33*
81337	6-2-2412		4	24
81337	6-2-2413		4	23
81337	6-2-2415		46	44
81337	6-2-2416		19	23
81337	6-2-2418		2	14
81337	6-2-2419		57	4
81337	6-2-2426		2	36
81337	6-2-2427		57	3
81337	6-2-2434		4	17
81337	6-2-2438		31	9
81337	6-2-2518-148		60	1

**CROSS-REFERENCE INDEXES
PART NUMBER INDEX**

FSCM	PART NUMBER	STOCK NUMBER	FIG.	ITEM
81337	6-2-2518-148-1		60	11
81337	6-2-2518-148-13		60	4
81337	6-2-2518-148-16		60	3
81337	6-2-2518-148-5		60	10
81337	6-2-2518-148-7		60	8
			60	9
81337	6-2-2991		42	2
99166	6J3BA 178P		36	29
94830	60C024		9	55
94830	60C052		9	50
94830	60C080			
94830	60C301		13	50
94830	60EH20C120		8	5
94830	60EH20C132		8	4
94830	60EH20C84A		12	2
94830	60E004TE		12	18
94830	60E007		13	25
94830	60E013A19A		7	18
94380	60E306A15A		8	14
74545	6035	5935-01-024-4275	52	31
07819	605-MIL	3510-01-219-7364	18	7
25567	6087	4320-00-897-6589	53	21
25567	6103-D		53	23
25567	6103GA	5330-00-704-0306	53	14
98713	613060		48	23
73801	630-2 1/2 ID 25F TLG		56	6
12168	633-1	4730-00-980-0967	40	12
25567	6477		53	11
25567	6479-A	4320-00-707-5974	53	19
25567	6588-BH		53	4
79466	67218		54	18
89020	70		37	28
94830	702360		8	16
39428	7087K14		13	130
39428	7119K12		22	15
39428	7119K21		21	14
39428	7126K		28	1
			30	1
99816	72C1		44	21
			50	18
99816	72171-1/2		44	26
74545	7420		37	4
74545	7424		37	3
25567	7724	4320-00-707-5975	53	18
04009	781OUD	5925-00-300-4448	37	7
			52	11
51034	8-141577-01		15	41
71785	8-142		21	41
81997	813-224-2	5945-01-234-6261	21	34
81997	821-256-2	5945-01-246-6737	23	10

CROSS-REFERENCE INDEXES
PART NUMBER INDEX

FSCM	PART NUMBER	STOCK NUMBER	FIG.	ITEM
98752	841225		49	23
98752	8431015		49	5
98752	8431089-1		48	35
98752	8431227		48	31
98752	8431237-1		49	27
19207	8690527		61	10
51034	87899		15	17
15605	9115-H168		48	11
39428	91634A242		13	33
15526	933-M6X16		22	1
15472	98801-01		35	10
58417	991355		36	9
			41	12

**CROSS-REFERENCE INDEXES
FIGURE AND ITEM NUMBER INDEX**

FIG.	ITEM	STOCK NUMBER	FSCM	PART NUMBER
1	1	3510-01-253-4303	81337	6-1-9962
1	2		81337	6-1-9962-5
1	3		81337	6-1-9962-4
1	4	5325-00-641-0404	81349	MILG16491TYPE3CL ASS3SIZE2
1	5	5330-01-242-7263	81337	6-1-9964
1	6		81349	MIL-F-21840 TYPE II, CL I, OG 106
1	7		81337	6-1-9963-1
1	8		81349	MIL-R-305500
1	9		81349	MIL-F-21840 TYPE II, CL I, OG 106
1	10	5325-00-231-6622	81349	MILG16491TYPE3CL ASS3SIZE4
1	11		81349	MIL-C-20696
1	12	8310-01-020-5361	81348	V-T-285
2	1	3510-01-246-9258	81337	6-1-9416
2	2		96906	MS35208-316
2	3		96906	MS15785-810
2	4		96906	MS21044-C4
2	5	3990-01-235-7876	81337	6-1-9983
2	6		81337	6-1-9955
2	7	5320-00-616-4345	96906	MS20600B6W6
2	8		96906	MS51939-1
2	9		81337	6-1-9981
2	10		81337	1-6-0103
2	11		96906	MS51939-1
2	12	5340-01-275-1073	81337	6-1-9934 ITEM 2, 4 TO 6
2	13		81337	1-6-0104
2	14		81337	6-2-2418
2	15		96906	MS35308-364
2	16		96906	MS35338-141
2	17		81337	6-1-9909
2	18		73197	BN360-428-12
2	19		96906	MS35308-338
2	20		96906	MS35338-140
2	21		88044	AN960-C516
2	22		96906	MS51972-2
2	23		81337	6-1-8357-84
2	24		96906	MS90728-116
2	25		96906	MS35340-48
2	26		88044	AN960-816
2	27		81337	6-1-9838-1
2	28		73197	BN360-428-12
2	29		81337	6-1-9838-2
*2	30	5305-00-964-0557	96906	SAE J105
2	31	5310-00-584-7888	96906	MS35338-51
2	32	5310-00-763-8921	96906	MS51967-23
2	33		81337	6-1-8801
*2	34		96906	MS90728-190

**CROSS-REFERENCE INDEXES
FIGURE AND ITEM NUMBER INDEX**

FIG.	ITEM	STOCK NUMBER	FSCM	PART NUMBER
2	35		81337	6-1-8802
2	36		81337	6-2-2426
2	37	3510-01-250-3645	81337	6-1-9859
2	38		81337	6-1-8810*
3	1	3510-01-246-9256	81337	1-6-0118
3	2	5320-00-582-3298	96906	MS20600B4W2
3	3		81337	1-6-0121
3	4		81346	ASTM C 764
3	5		81337	1-6-0119
3	6		96906	MS24630-45
3	7		96906	MS51939-1
3	8		81337	6-1-9982
3	9	5640-01-245-6934	81337	1-6-0114
3	10		81337	1-6-0117
3	11		81337	1-6-0115
3	12		81346	ASTM C 764
3	13		96906	MS90728-62
3	14		96906	MS35340-46
3	15		88044	AN960-616
3	16		81337	1-6-0108
3	17		73197	BN360-624-12
3	18	5640-01-285-4288	81337	6-2-2400
3	19		81336	6-2-2401
3	20		81337	6-2-2402
3	21		81337	6-2-2403
3	22		81337	1-6-0114-8
4	1	3510-01-247-4797	81337	6-1-9430
4	2		81337	6-1-8780
4	3		81337	6-1-9432
4	4		96906	MS15795-814
4	5		81337	6-1-9883
4	6		96906	MS24630-46
4	7	5340-01-266-2652	81337	6-1-9934 1 TEM 1, 4 TO 6
4	8	3510-01-279-3980	81337	6-1-9433
4	9	3510-01-242-7258	81337	6-1-9949
4	10		81337	6-1-9855
4	11		81337	6-1-8356
4	12		96906	MS35308-364
4	13		96906	MS15795-814
4	14		96906	MS21004-C6
4	15		81337	6-1-9871
4	16		81337	6-1-9879
4	17		81337	6-2-2434
4	18		81337	6-1-9883
4	19		81337	6-1-9868
4	20	3510-01-248-8729	81337	6-1-9984
4	21		96906	MS2060086W3
4	22	5340-01-266-2653	81337	6-1-9934 ITEM 3, 4 TO 6
4	23		81337	6-2-2413
4	24		81337	6-2-2412

**CROSS-REFERENCE INDEXES
FIGURE AND ITEM NUMBER INDEX**

FIG.	ITEM	STOCK NUMBER	FSCM	PART NUMBER
4	25		81337	6-2-2407
4	26		81337	6-2-2409
4	27		96906	MS-35308-366
4	28		81337	6-1-9880
4	29		81337	6-1-9909
4	30		81337	6-1-9881
4	31		81337	6-1-8366
*4	32	4940-01-B77-3411	81337	6-2-2403
4	33		81337	6-2-2411
*4	34		81337	6-1-9849
5	1		96906	MS90728-61
5	2		96906	MS35340-46
5	3		88044	AN960-616
5	4		73197	BN360-624-12
5	5	3510-01-245-7100	94830	36026TMW
5	6		94830	15P010
5	7		94830	02 02739A
5	8		94830	02 02706
5	9		94830	02 02326A
5	10		94830	02 02315
5	11	6685-00-498-4299	94830	30R003
6	1		94830	AGS09301
6	2		94830	15J051
6	3		94830	02 09302
6	4		94830	02 09302B
6	5		94830	02 09302A
6	6		96906	MS35649-2252
6	7		96906	MS51415-5
6	8		96906	MS90725-6
6	9		88044	AN960-416L
6	10		94380	02 12142A
6	11		94830	02 12143A
6	12		96906	MS90725-5
6	13		94830	02 12141
6	14	3030-00-528-4629	81300	5L740
6	15		96906	MS35649-2382
6	16		96906	MS51415-7
6	17		88044	AN960-XC616L
6	18		94830	158110
6	19		94830	02 02767
6	20		96906	MS17829-5C
6	21		96906	MS51415-6
6	22		88044	AN960 X C516
6	23		96906	MS90725-36
6	24		05472	39G080FBL
6	25		96906	MS35649-2382
6	26		96906	MS51415-7
6	27		96906	MS90725-60
6	28		94830	02 09305
6	29		94830	02 02765
6	30		96906	MS90725-64
6	31		96906	MS51415-7

**CROSS-REFERENCE INDEXES
FIGURE AND ITEM NUMBER INDEX**

FIG.	ITEM	STOCK NUMBER	FSCM	PART NUMBER
6	32		96906	MS2006-229
6	33		94830	56Q0RH
6	34		94830	56044B1H
6	35		96906	MS90725-64
6	36		96906	MS51415-7
6	37		90192	M2032J
6	38		94830	56Q1EH
6	39		94830	56134B1H
7	1		94830	51JH1KG2A
7	2		96906	MS17829-4C
7	3		96906	MS51415-5
7	4		96906	MS90725-6
7	5		94830	27A025
7	6		94830	51LQ2AG28K
7	7		94830	51J120
7	8		94830	17N050
7	9	6680-01-202-0552	94830	ELL000MK2
7	10		96906	MS39230-11
7	11		94830	02 15642A
7	12		94830	02 09312
7	13		94830	27A050
7	14	6680-01-266-6686	94830	SA 02 011
7	15		94830	02 02146
7	16		94830	X2 02239
7	17		94830	AD 02 021
7	18		94830	60E013A19A
7	19		94830	03 25429
7	20		94830	51J055
7	21		94830	51LQOPG03A
8	1		96906	MS35206-263
8	2		94830	02 09303
8	3		94830	02 09303A
8	4		94830	60EH20C132
8	5		94830	60EH20C120
8	6		94830	53A014
8	7	4820-01-235-9021	94830	SA-09-038
8	8		94830	51LQ3AG00A
8	9		94830	51V109
8	10		96906	MS90725-60
8	11		96906	MS51967-8
8	12		96906	MS35338-46
8	13		94830	27A084
8	14		94380	60E306A15A
8	15		94830	W2 09310
8	16		94830	702360
8	17		94830	02 09111
8	18		94830	02 02068
8	19		96906	MS35206-263
8	20		94830	02 105850
9	1		94830	15N200
9	2		96906	MS51967-2

**CROSS-REFERENCE INDEXES
FIGURE AND ITEM NUMBER INDEX**

FIG.	ITEM	STOCK NUMBER	FSCM	PART NUMBER
9	3		96906	MS35206-265
9	4		96906	MS35649-205
9	5		88044	AN960 X C616L
9	6		94830	02 02181
9	7		94830	V2 09031
9	8		94830	02 02087A
9	9		94830	A04 02900
9	10		94830	15P009
9	11		88044	AN960 XC6
9	12		96906	MS35649-262
9	13	5930-01-172-7269	94830	09R012
9	14		94830	20A015GA
9	15		96906	MS90725-58
9	16		96906	MS24680-7
9	17		96906	MS35333-42
9	18		94830	02 02293
9	19		88044	AN960 X C616L
9	20		94830	24G03
9	21		94830	02 09227
9	22		94830	02 09223
9	23		94830	02 09224
9	24		94830	A04 02800
9	25		94830	15P103
9	26		94830	60C080
9	27		94830	15P0110
9	28		94830	02 02189A
9	29		94830	02 02817
9	30		94830	15Q077
9	31		94830	02 12144
9	32		94830	12P1AGHP
9	33		94830	02 09221
9	34		94830	02 09221G
9	35		94830	15N117C
9	36		96906	MS17829-3C
9	37		96906	MS51415-3
9	38		94830	02 02818
9	39		96906	MS17829-4C
9	40		96906	MS51415-5
9	41		94830	15K031
9	42		94830	24G020N
9	43		94830	02 09129
9	44		94830	02 09141
9	45		94830	02 09219
9	46		94830	02 14168
9	47		94830	02 14431
9	48		96906	MS90725-5
9	49		96906	MS51415-5
9	50		94830	60C052
9	51		94830	15G140
9	52		94830	02 02293
9	53		94830	24G020N

**CROSS-REFERENCE INDEXES
FIGURE AND ITEM NUMBER INDEX**

FIG.	ITEM	STOCK NUMBER	FSCM	PART NUMBER
9	54		94830	02 02293
9	55		94830	60C024
9	56		94830	15G206
9	57		94830	24G030N
9	58		94830	15K100
9	59		96906	MS24680-87
9	60		88044	AN960 XC616
9	61		94830	15N221
9	62		94830	12P100
9	63		94830	Y2 02047
9	64		94830	02 02141
9	65		94830	02 02821
9	66		94830	27B2750LOR
9	67		94830	02 02695
9	68		94830	SA 02 061
9	69		94830	X2 09131
9	70		94830	15K085
10	1		94830	15B208
10	2		94830	15U350
10	3		94830	02 11196
10	4		94830	02 14359
10	5		94830	15G225
10	6		94830	15U310
10	7		94830	15U285
10	8		94830	02 09010
10	9		94830	X2 09186
10	10		94830	02 12170A
10	11		94830	02 12170B
10	12		94830	02 12170
10	13		94830	X2 09030 & 09132 & 09004
10	14		94830	ACA090EW
10	15		94830	15G164
10	16		94830	15U181
10	17		94830	15N190
10	18		94830	24G020N
10	19		94830	02 02033N
10	20		94830	SA 09 007
10	21		96906	MS51968-14
10	22		96906	MS35338-48
10	23		96906	MS90725-111
10	24		94830	02 02359
10	25		94830	02 02359B
10	26		96906	MS90726-109
10	27		96906	MS51967-14
10	28		96906	MS35338-48
10	29		96906	MS90725-111
10	30		94830	W2 09308A
10	31		94830	W2 09308
10	32		94830	15Q165
10	33		94830	02 02294

**CROSS-REFERENCE INDEXES
FIGURE AND ITEM NUMBER INDEX**

FIG.	ITEM	STOCK NUMBER	FSCM	PART NUMBER
10	34	3010-01-283-9838	94830	545020
11	1		94830	ASE09020B
11	2		94830	15K086
11	3		96906	MS51967-8
11	4		96906	MS35338-46
11	5		96906	MS90728-113
11	6		96906	MS51967-14
11	7		96906	MS35338-48
11	8		96906	MS27183-17
11	9		94830	W2 09306
11	10		94830	W2 09300
12	1		94830	AVD09301
12	2		94830	60EH20C84A
12	3		96906	MS90725-60
12	4		96906	MS27183-14
12	5		96906	MS51967-8
12	6		96906	MS35338-46
12	7		94830	53A015
12	8		28478	CMMQ20B
12	9		94830	53A014
12	10		94830	51V015
12	11		94830	30N102
12	12		94830	51J018
12	13		94830	51LLOEN00A
12	14		94830	51P013
12	15		94830	53A059
12	16		94830	53A500
12	17		94830	53A501
12	18		94830	60E004TE
12	19	4820-01-201-1467	93061	NV104C-4-2
12	20		94830	51A010
12	21		94830	W3 25307D
12	22		81337	6-1-9200
13	1		94830	ZALAB1D52A
13	2		96906	MS35308-335
13	3		94830	03 01221
13	4		94830	15G140
13	5		94830	15U180
13	6		94830	15P002
13	7		94830	15N163
13	8		94830	15G070
13	9		94830	15U100
13	10		94830	15N050
13	11		94830	12P035
13	12	3510-01-283-2363	94830	EMPA05071A
13	13		94830	03 01217
13	14		94830	15G070
13	15		94830	15U100
13	16		94830	15N046
13	17		94830	EMHA0A071
13	18		94830	SA 03 010A

**CROSS-REFERENCE INDEXES
FIGURE AND ITEM NUMBER INDEX**

FIG.	ITEM	STOCK NUMBER	FSCM	PART NUMBER
13	19	6240-00-019-0878	1A406	1252
13	20		94830	156070
13	21		94830	15U100
13	22		94830	15N050
13	23		94830	09J041
13	24		94830	12P027
13	25		94830	60E007
13	26		94830	01 10076
13	27		94830	02 02552
13	28		94830	SAE02 023
13	29	3510-01-231-1991	94830	03-01193
13	30		94830	15N065
13	31		94830	15U100
13	32		94830	39A060B71
13	33		39428	91634A242
13	34		04221	157-03T2B9
13	35		94830	09C057
13	36		94830	15L010
13	37		94830	02 02552
13	38		94830	15P105
13	39		94830	EMHAOB071
13	40		94830	15N075
13	41		94830	17C101
13	42		94830	03 01086
13	43		94830	15P101
13	44		94830	156070
13	45		94830	A03 04200
13	46		94830	09N053
13	47	6240-01-267-0344	94830	09J060R24
13	48	6210-01-282-0607	94830	09J060A71
13	49		94830	09N051
13	50		94830	60C301
13	51		94830	09N050
13	52		94830	01 10067
13	53		94830	EMSP00200
13	54		94830	15N035
13	55		88044	AN504C6-8
13	56		94830	03 01238
13	57		94830	03 012208
13	58		96906	MS35690-402
13	59		88044	AN960-516
13	60		94830	03 01178
13	61		94830	02 02489
13	62		94830	09M080A
13	63		96096	MS35389-32
13	64		81345	UL-360
13	65		81345	UL-514B
13	66		59730	5121
13	67		94830	015PO11
13	68		94830	AVA 030224
13	69		30327	C903

**CROSS-REFERENCE INDEXES
FIGURE AND ITEM NUMBER INDEX**

FIG.	ITEM	STOCK NUMBER	FSCM	PART NUMBER
13	70		94830	51LLOENOZA
13	71		94830	51T020
13	72		94830	51LLOEN02A
13	73		94830	03 01509
13	74		94830	15P006
13	75		94830	03 01219E
13	76		94830	003 01509
13	77		94830	X3 01507D
13	78		94830	15G070
13	79		94830	15U100
13	80		94830	15N050
13	81		94830	15P011
13	82		94830	09C056CC24
13	83		94830	09C056A
13	84		94830	03 01293
13	85		94830	03 01155
13	86		94830	15G070
13	87		84830	02 02487
13	88		94830	15N035
13	89		91929	12TS95-10
13	90		94830	01 10155
13	91		96906	MS35206-228
13	92		96906	MS35649-262
13	93		94830	09B305
13	94		94830	03 01170
13	95		96906	MS35649-262
13	96		96906	MS35338-41
13	97		09922	KA4C
13	98		96906	MS35335-30
13	99		96906	MS35206-228
13	100		96906	MS35489-10
13	101		71400	HLR
13	102		94830	15P101
13	103		94830	10155B
13	104		94830	SAE03 149D
13	105		94830	15G055
13	106		94830	15U180
13	107		94830	15U185
13	108		94830	15N193
13	109		94830	27B208
13	110		94830	15PO11
13	111		94830	09U190
13	112		94830	09U027AB24
13	113		94830	ETA000171A
13	114		94830	09B131
13	115		94830	15R200
13	116		94830	09025S
13	117		94830	0301341A
13	118		94830	09C057
13	119		94830	EMBA01071
13	120		96906	MS35308-338

**CROSS-REFERENCE INDEXES
FIGURE AND ITEM NUMBER INDEX**

FIG.	ITEM	STOCK NUMBER	FSCM	PART NUMBER
13	121		96906	MS35338-140
13	122		96906	AN960-C516
13	123		96906	MS51972-2
13	124		81337	6-1-9885
13	125	3510-01-261-6479	94830	20L380M2B
13	126	3510-01-283-4610	94830	SAE03-087C
13	127		94830	03 01108A
13	128		94830	150064
13	129		71400	GLR2
13	130		39428	7087K14
*13	131	5920-00-280-4960	81349	F02A250V2A
14	1		81337	6-1-9407
14	2		96906	MS96726-57
14	3		96906	MS51957-64
14	4		96906	MS35338-41
14	5		81337	6-1-9407-2
14	6		81337	6-1-9407-3
14	7		96906	MS90557-C32412S
14	8		81337	6-1-9925
14	9		96906	MS90558-C32412P
14	10		96906	MS51958-64
14	11		81337	6-1-9405
14	12		81337	6-1-9408
14	13		96906	MS90725-84
14	14		96906	MS35338-47
14	15	6150-01-275-7930	81337	6-1-9924
14	16		24446	SP6194A
14	17		59730	TY27MO
14	18		96906	MS27130-A99
14	19		81337	6-2-1919-27-127
14	20		59750	4240
14	21		81337	6-2-2337-20-528
14	22		96906	MS35338-45
14	23		96906	MS35489-51
15	1	4310-01-229-9989	51034	GH-510-PS
15	2		51034	S60580
15	3		51034	C87267
15	4		51034	C87671
15	5		51034	C87558
15	6		51034	S24080
15	7		51034	J88962
15	8		51034	C79274
15	9		51034	C79274
15	10		01276	2556-4
15	11		51034	C85037
15	12		51034	J88967
15	13		51034	SYC2816
15	14		51034	C75640
15	15		51034	C87897
15	16		51034	S56740
15	17		51034	87899

**CROSS-REFERENCE INDEXES
FIGURE AND ITEM NUMBER INDEX**

FIG.	ITEM	STOCK NUMBER	FSCM	PART NUMBER
15	18		06631	SYC4-154
15	19		51034	C87772
15	20		51034	S75600
15	21		51034	SYC2816
15	22		51034	8-141577-01
15	23		51034	SYC1138
15	24		06631	SYC1163
15	25		51034	C87216
15	26		51034	P03830
15	27		51034	557160
15	28		51034	C87714
15	29	4310-01-078-2730	51034	C87693
15	30	4330-01-078-6388	51034	C87713
15	31		51034	C87692
15	32		51034	S60640
16	1	5975-00-878-3791	81349	MIL-R-11461
16	2	5975-00-924-9927	73616	GRB58
16	3	5975-00-794-2523	73616	GRC58KNURLED
16	4	5999-00-186-3912	61882	HDC58
16	5	5940-00-271-9504	01667	CBA-70
16	6	6145-00-299-3048	81348	J-C-30AVAO6CF1/4 AVABO
16	7	5975-00-878-3791	15277	FS0216B122-1
16	8	5120-01-013-1676	45225	P74-144
17	1		96906	MS35308-360
17	2		96906	MS35338-46
17	3		96906	MS15795-813
17	4		73197	BN360-624-12
17	5		81337	6-1-9895
17	6		81337	6-1-9895-10
17	7		81337	6-1-9947-2
17	8		96906	MS27020-9
17	9		81337	6-1-9902
17	10		81337	6-1-9003
18	1		96906	MS35308-415
18	2		96906	MS35338-142
18	3	5320-00-075-8167	73197	BN360-428-12
18	4		96906	MS35308-368
18	5		96906	MS35338-141
18	6		73197	BN360-624-12
18	7	3510-01-219-7364	07819	605-MIL
19	1		07819	5384A
19	2		96906	MS17829-4C
19	3		96906	MS90726-14
19	4		07819	2297
19	5		96906	MS35756-11
19	6		07819	2253
19	7		96906	MS51965-33
19	8		07819	2399
19	9		07819	2398
19	10		96906	MS51415-7

**CROSS-REFERENCE INDEXES
FIGURE AND ITEM NUMBER INDEX**

FIG.	ITEM	STOCK NUMBER	FSCM	PART NUMBER
19	11		96906	MS15001-2
19	12		07819	K-321
19	13		07819	2324
19	14		07819	2561
19	15		96906	MS51957-77
19	16		96906	MS35333-125
19	17		07819	2400-349-MIL
19	18		96906	MS16218-119
19	19		07819	K-110
19	20		07819	2561
19	21		07819	2415
19	22		07819	2400-384
19	23		81337	6-2-2416
20	1		78192	400-125
20	2		96906	MS90728-62
20	3		96906	MS122034
20	4		07819	2400-117
20	5		96906	MS90725-109
20	6		07819	3169
20	7		07819	2400-149G
20	8		07819	2400-66
20	9		07819	2400-68
20	10		07819	3168
20	11		07819	2400-69
20	12		07819	3084
20	13		07819	2400-414
21	1		96906	MS35214-70
21	2		96906	MS51415-5
21	3		07819	2291
21	4		27192	0250T23G
21	5		27192	19250TB62
21	6		27192	10250T5-51
21	7	6210-01-168-1573	91802	1051A1
21	8		96906	MS35206-263
21	9		96906	MS51415-3
21	10	5920-01-248-5297	07819	2571
21	11		96906	MS90725-68
21	12		96906	MS51415-7
21	13		07819	2400-44
21	14		39428	7119K21
21	15		88044	AN315-3
21	16		96906	MS51415-3
21	17		96906	MS35206-249
21	18	6645-01-234-7459	19006	HP54B6
21	19		07819	2295
21	20		79886	M-627
21	21		07819	2314
21	22		96906	MS24665-134
21	23		07819	2540
21	24		96906	MS35649-262
21	25		07819	2519

**CROSS-REFERENCE INDEXES
FIGURE AND ITEM NUMBER INDEX**

FIG.	ITEM	STOCK NUMBER	FSCM	PART NUMBER
21	26		07819	2540
21	27		96906	MS51965-33
21	28		96906	MS15001-2
21	29		07819	3209
21	30		07819	2254-1
21	31		96906	MS35206-261
21	32		96906	MS51415-3
21	33		88044	AN960-9
21	34	5945-01-234-6261	81997	813-224-2
21	35		96906	MS35206-267
21	36		88044	AN960-9
21	37		77342	FIS612
21	38		07819	5431-1
21	39		96906	MS35206-246
21	41		71785	8-142
21	42		96906	MS51967-8
21	43		96906	27183-14
21	44		96906	MS35227-35
21	45		96906	MS51415-1
21	46		96906	MS35649-262
21	47	5930-01-235-6664	91929	YA-2RL-A6
21	48		07819	2283
21	49		07819	2284
22	1		15526	933-M6X16
22	2		15526	125-6
22	3		15526	1078PL-6
22	4		57836	2400-431
22	5		57836	CI-3-100NA
22	6		96906	MS35206-264
22	7		96906	MS51414-3
22	8		57836	DSMR
22	9		96906	MS35206-265
22	10		57836	SAK 2.5/35
22	11		57836	FAZC 16-3-N
22	12		57836	ZO-14-CNA
22	13		57836	DILO-11-NA, 208V
22	14		59730	4240
22	15		39428	7119K12
22	16		81349	WWC563SIZE1-2
22	17		59730	5121
22	40		96906	MS51415-3
23	1		96906	MS16995-37
23	2		96906	MS51415-3
23	3		88044	AN960-10
23	4		07819	2301-B
23	5		96906	MS24665-623
23	6		07819	309-C
23	7		07819	2302-B
23	8		96906	MS35206-277
23	9		96906	MS51415-5
23	10	5945-01-246-6737	81997	821-256-2

**CROSS-REFERENCE INDEXES
FIGURE AND ITEM NUMBER INDEX**

FIG.	ITEM	STOCK NUMBER	FSCM	PART NUMBER
23	11		07819	3210
23	12	5365-01-235-7660	07819	2314
23	13	3040-01-143-4343	07819	2400-280
23	14		07819	1028
23	15		07819	2400-271
23	16		96906	MS15001-2
23	17		96906	MS90725-66
23	18		96906	MS51415-7
23	19		07819	2323-B
23	20		07819	2302-B
23	21		96906	MS16286-1
23	22		07819	2308
23	23		96906	MS16286-2
23	24		96906	MS90725-40
23	25		96906	MS17829-8C
23	26		88044	AN960-816
23	27		07819	2305-C
23	28		07819	2306
23	29		88044	AN121506-20
23	30		96906	MS51415-9
23	31		07819	2400-276-1
23	32		07819	2400-278-1
23	33		07819	2303
23	34		96906	MS16562-65
23	35		07819	2400-275-1
23	36	5360-01-146-4530	07819	M-146
23	37		96906	MS590725-55
23	38		96906	MS90725-59
23	39		96906	M55145-7
23	40		07819	2304
23	41		96906	MS90725-31
23	42		96906	MS35338-45
23	43		07819	2306-1
23	44	5330-00-938-5120	07819	2400-282
23	45		96906	MS51045-74
23	46		07819	2400-216
23	47	3040-01-245-9792	07819	2400-210
24	1		96906	MS90725-111
24	2		96906	MS51415-9
24	3		07819	1034
24	4		07819	2400-293
24	5		07819	2400-260
24	6		07819	2400-263
24	7	3510-01-141-1304	07819	2400-244
25	1		96906	MS90728-59
25	2		96906	MS51415-7
25	3		07819	2400-42
25	4		81348	FF-S-92B
25	5		96906	MS35338-44
25	6		07819	2403
25	7		96906	MS90726-8

CROSS-REFERENCE INDEXES
FIGURE AND ITEM NUMBER INDEX

FIG.	ITEM	STOCK NUMBER	FSCM	PART NUMBER
25	8		96906	MS51415-5
25	9		96906	MS35649-2252
25	10		07819	2168
25	11		07819	2167
25	12		96906	MS16562-81
25	13		07819	2400-285
25	14		96906	MS90725-59
25	15		96906	MS51415-7
25	16		07819	2577
25	17		96906	MS35206-282
25	18		96906	MS51415-5
25	19		07819	2165-1
25	20	3030-00-080-8811	01697	B62
25	21		96906	MS90725-16
25	22		96906	MS51415-7
25	23	6105-01-247-8464	07819	2363REM-50-MIL
25	24		07819	2400-337-1
25	25		96906	MS16562-65
25	26		07819	2202
25	27		07819	2169
25	28		96906	MS90725-16
25	29		96906	MS51415-7
25	30		07819	2400-43
25	31		96906	MS90725-6
25	32		96906	MS35338-44
25	33		07819	2400-161
25	34		07819	2400-163
25	35		07819	2400-164
25	36		81337	6-1-9943
25	37		96906	MS27022-9
25	38		81337	6-1-9943-2
25	39		81337	6-1-9943-4
25	40		81337	6-1-9943-3
25	41		81337	6-1-9943-6
25	42		96906	MS90726-8
25	43		96906	MS90728-8
25	44		96906	MS35649-2252
25	45		96906	MS51415-5
25	46		07819	2279
25	47		96906	MS90725-55
25	48		81337	6-1-9945 REF.
25	49		07819	1132-G
25	50		81337	6-1-9943-11
26	1		07819	2400-29
26	2	3510-01-141-1303	07819	2400-119
26	3		96906	MS90725-60
26	4		96906	MS51415-7
26	5		07819	2400-22
26	6		07819	2400-209
26	7	3110-00-156-7920	43334	55610
26	8		96906	MS90725-59
26	9		96906	MS51415-7

**CROSS-REFERENCE INDEXES
FIGURE AND ITEM NUMBER INDEX**

FIG.	ITEM	STOCK NUMBER	FSCM	PART NUMBER
26	10		07819	2400-204
26	11		96906	MS90725-57
26	12		96906	MS35338-46
26	13		07819	2400-149
26	14		07819	2400-432
26	15		96906	MS51965-33
26	16		07819	2400-434
26	17		96906	MS9841-21
26	18		07819	2400-200
26	19		96906	MS24667-21
26	20		96906	MS51415-3
26	21		96906	MS90726-8
26	22		07819	2400-212
26	23		07819	2400-259
26	24		07819	2400-223
26	25		07819	2400-218
26	26		07819	2400-219
26	27		07819	2400-213
26	28		07819	2400-214
26	29		07819	2400-215
26	30		96906	MS14314-3X
26	31		07819	2400-224
26	32		07819	2400-420
26	33		07819	2400-226
26	34		96906	MS90725-59
26	35		96906	MS51415-7
26	36		07819	2400-208
26	37		07819	2400-395
26	38	3110-00-114-5990	43334	Z99510
26	39		07819	2400-207
27	1		96906	MS35308-368
27	2		96906	MS35338-141
27	3		96906	MS15795-814
27	4		81337	6-1-9179
27	5		73197	BN360-624-12
27	6	4720-01-255-4344	81337	6-1-741 ITEMS 5-1 THRU 5-5
27	7		81337	6-1-9912
27	8		81348	L-H-520, TYPE I CLASS 2
*27	9		81337	6-1-9911
28	1		39428	7126K
28	2		81348	W-F-408 TYP 1, CL 2, KIND L, STYLE 2
28	3		81337	6-1-9336
28	4	5977-01-161-6680	81337	6-1-8102
28	5	5977-01-161-8056	79198	3R1 BO
28	6		81337	6-1-8122
28	7		81348	W-C-586, TYP 1, DE SIGN I, STYLT
28	8		81348	W-F-408 TYP 1, CL
28	9		96906	MS51953-75

**CROSS-REFERENCE INDEXES
FIGURE AND ITEM NUMBER INDEX**

FIG.	ITEM	STOCK NUMBER	FSCM	PART NUMBER
28	10		81348	W-F-408 TYPE III CL I, KIND P
*28	11	5930-00-058-9344	81337	6-1-8101
28	12		81337	6-1-8109
28	13		81349	MIL-C-13909C
28	14		59730	5331
28	15		81337	6-1-9338
28	16		96906	MS35649-2252
28	17		96906	MS35333-40
28	18	5950-00-627-6753	81337	6-1-8100
28	19		26901	1268
28	20	6145-01-219-8696	81337	6-1-6263
28	21		96906	MS35649-2252
28	22		96906	MS35333-40
28	23		96906	MS90725-6
28	24		81337	6-1-6258
28	25		81337	6-1-7494-3
28	26		96906	MS51531-B5Z
28	27		96906	MS20819-5
28	28		96906	MS351504-A5Z
28	29	4810-01-170-2433	81978	V52DB-1125
28	30		96906	MS51953-6
28	31	6685-00-265-0909	61349	P500 1/4LM2iN-16 OPSI
28	32		99752	25B-HP-50E
28	33		96906	MS90725-6
28	34		96906	MS35333-40
28	35		81337	6-1-6257
28	36	4820-00-287-2784	81337	6-1-8115
29	1		96906	MS27024-9
29	2		81348	WW-P-471
29	3		96906	MS51953-152
*29	4		81337	6-1-9914-12
29	5		81343	070202
29	6		81337	6-1-8781-2
29	7	4810-01-285-3031	81337	6-1-9913
29	8		81337	6-1-9914-14
29	9		96906	MS27020-9
29	10		96906	MS39231-8
29	11		96906	MS51953-148
*29	12		81337	6-1-9914-7
29	13		96906	MS51953-154
29	14		96906	MS35649-2384
29	15		96906	MS35338-141
29	16		81337	6-1-8784
29	17		96906	MS35307-373
29	18		81337	6-1-8783
29	19		81337	6-1-8781-1
29	20		81337	6-1-9914
29	21		81337	6-1-9911-14
29	22		81337	6-1-9911-13

**CROSS-REFERENCE INDEXES
FIGURE AND ITEM NUMBER INDEX**

FIG.	ITEM	STOCK NUMBER	FSCM	PART NUMBER
29	23		81346	ASTM-B68
29	24		81337	6-1-9914-16
29	25		81337	6-1-9914-24
29	26		81337	6-1-9914-23
29	27		81337	6-1-8781-3
29	28		81337	6-1-9914-8
29	29		81337	6-1-9914-18
29	30		81337	6-2-1441
29	31		81337	6-1-9914-22
29	32		81337	6-1-9914-20
29	33	4730-00-360-0592	96906	MS27021-9
30	1		39428	7126K
30	2		81348	W-F-408 TYP 1, CL 2, KIND L, STYLE 2
30	3		96906	MS27022-5
30	4		96906	MS51847-19
30	5		81348	WW-V-35 TYPE II, CL A, STYL 1
30	6	6685-00-698-6805	81337	6-1-8116
30	7		81337	6-1-8117
30	8		81337	6-1-8104
30	9	5930-00-058-9344	81337	6-1-8121
30	10		96906	MS35649-202
30	11		96906	MS35333-39
30	12		96906	MS35206-264
30	13		96906	MS21333-69
30	14		81337	6-1-6200-40
30	15		81337	6-1-6200-81
30	16		81343	J514(070202)
30	17		81337	6-1-9337
30	18	4820-01-218-8629	81337	6-1-8118
30	19		96906	MS51953-121
30	20		81337	6-1-9912-20
30	21		81337	6-1-9912-21
*30	22		81337	6-1-9912-19
31	1		96906	MS27022-9
31	2		96906	MS27025-9
31	3		96906	MS35842-13
31	4	4720-01-257-2355	73801	457-1 1/2 ID 22I NLG
31	5		81348	WW-P-521, TYPE II
31	6		96906	MS51953-169
31	7		81349	MIL-V-18436
31	8		81337	6-1-9917
31	9		81337	6-2-2438
32	1		96906	MS90725-6
32	2		96906	MS35333-40
32	3		96906	MS35649-2252
32	4		81337	6-1-6259
32	5		96906	MS51922-1
32	6		96906	MS27183-10

**CROSS-REFERENCE INDEXES
FIGURE AND ITEM NUMBER INDEX**

FIG.	ITEM	STOCK NUMBER	FSCM	PART NUMBER
32	7		81337	6-1-6236
32	8		81337	6-1-6260
32	9		96906	MS35649-2252
32	10		96906	MS35333-40
32	11		81337	6-1-6224
32	12		81337	6-1-6248
32	13	5330-00-955-9457	81337	6-1-6223
32	14		96906	MS35782-3/0 .380N PT
32	15		81337	6-1-6265
32	16		81337	6-1-9068
32	17		81337	6-1-9972
32	18	4520-01-203-0998	81337	6-1-6202
32	19		96906	MS35649-2382
32	20		96906	MS35333-42
32	21		96906	MS90725-60
32	22		96906	MS90725-8
32	23		81337	6-1-6262
32	24		81337	6-1-6201
32	25		96906	MS90725-60
32	26		96906	MS35333-42
32	27		81337	6-1-6235
33	1		96906	MS51967-2
33	2		96906	MS35333-40
33	3		96906	MS35275-259
33	4		81337	6-1-6247
33	5	5330-00-981-8673	79466	49367
33	6		81337	6-1-6237
33	7		96906	MS51963-47
33	8		81337	6-1-8043
33	9		81337	6-1-8042
33	10	4520-01-227-1618	81337	6-1-6240-2
33	11	5330-00-467-3553	11583	M674
33	12		96906	MS51953-73
33	13		96906	MS14304-2008
33	14		81348	WW-P-471.TYPB. CL D. FINISH C SIZE A
33	15		81337	6-1-6245
33	16		96906	MS51506A5Z
33	17		96906	MS51953-17
33	18	4520-01-218-8575	81337	6-1-6240-1
33	19		81337	6-1-6242
33	20	5330-00-542-1800	81337	6-1-6244
33	21	5335-00-031-1465	81337	6-1-6243
33	22		81337	6-1-6241
33	23		81337	6-1-6239
33	24		81337	6-1-6238
34	1	4720-00-289-4871	96906	MS 28741-4-0104
34	2		96906	MS 51504-B4-4S
34	3		96906	MS90725-60
34	4		96906	MS35333-42

**CROSS-REFERENCE INDEXES
FIGURE AND ITEM NUMBER INDEX**

FIG.	ITEM	STOCK NUMBER	FSCM	PART NUMBER
34	5		58417	3729241
34	6		96906	MS20822-8D
34	7		96906	MS51504-B8-4Z
34	8		99166	3729241
34	9		96906	MSK1963-64
34	11		96906	MS9245-25
34	12		96906	MS15795-910
34	13		81337	6-1-6232
34	14		81337	6-1-6233
34	15		81337	6-1-6230
34	16		96906	MS90725-61
34	17		96906	MS35333-42
34	18		81337	6-1-6231
34	19		81337	6-1-6229
34	20		81337	6-1-6228
34	21		96906	MS90725-60
34	22		96906	MS35333-42
34	23		96906	MS36190-321
34	24		81337	6-1-6227
34	25		81337	6-1-6234
34	26	6105-01-211-6845	03510	5K33FN311U
34	27		81337	6-1-8037
34	28		81337	6-1-6226
34	29		59730	5331
34	30		81349	MIL-C-13909C TYP E 1, GRADE B
34	31	3110-00-818-3370	24446	113A617ABP1
34	32	6110-01-232-7780	03510	112A501WD-P18
34	33	3110-01-226-4650	03510	113A617R-P1
34	34	4510-01-220-2610	81337	6-1-6225
35	1		96906	MS35649-2252
35	2		96906	MS35333-40
35	3		96906	MS90725-6
35	4		96906	MS27183-10
35	5		81337	6-1-6255
35	6		96906	MS51849-78
35	7		96906	MS35649-202
35	8		96906	MS35333-39
35	9		81337	6-1-8097
35	10		15472	98801-01
35	10		81337	6-1-8038
35	11		81348	MBOES169525
35	12		15472	28329-00
35	13		15472	12705-01-20-0035
35	14		15472	22342
35	15	5330-00-360-5303	15472	32845-31
35	16		15472	CUNO-DS
36	1		58417	100241
36	2		58417	100371
36	3		58417	123572
36	4		58417	123997

**CROSS-REFERENCE INDEXES
FIGURE AND ITEM NUMBER INDEX**

FIG.	ITEM	STOCK NUMBER	FSCM	PART NUMBER
36	5		58417	108051
36	6		58417	100901
36	7		58417	109777
36	8		58417	121732
36	9		58417	991355
36	10	5360-01-223-9621	99166	123581
36	11		58417	24800
36	12		58417	3759231
36	13		58417	100031
36	14		58417	100291
36	15		58417	100301
36	16		58417	101861
36	17		58417	100319
36	18		58417	109026
36	19		58417	111401
36	20		58417	120353
*36	21	4730-01-269-9649	1Y370	110441
*36	22	4730-01-066-0124	1Y370	131129
*36	23	5330-00-375-1690	1Y370	122822
36	24		58417	134122
36	25		58417	134137
36	26		58417	128527
36	27		58417	128283
36	28		58417	113331
36	29		99166	6J3BA 178P
36	30		99166	H3BA-100
37	1		81337	6-1-9972
37	2		96906	MS35275-231
37	3		74545	7424
37	4		74545	7420
37	5		96906	MS35275-226
37	6	5999-00-674-5783	81337	6-1-8054
*37	7	5930-00-259-7306	04009	7810UD
37	8		96906	MS35275-243
37	9		74545	2510
37	10		81337	6-1-6251-3
37	11		81337	6-1-6252
37	12		81337	6-1-6252-2
37	13		96906	MS35275-215
37	14	6645-00-831-6826	07446	1ON-G1
37	15		81337	6-1-6250-2
37	16		96906	MS35649-2252
37	17		96906	MS27183-10
37	18		81337	6-1-6254
37	19		81337	6-1-6251
37	20		81337	6-1-9978
37	21	4540-01-230-8586	72144	UVM2
37	22		96906	MS35275-243
37	23	6645-01-159-8787	72144	MT710
37	24		81337	6-1-8049
37	25		96906	0.164-32UNC-2AXO .380 IN. LG.

**CROSS-REFERENCE INDEXES
FIGURE AND ITEM NUMBER INDEX**

FIG.	ITEM	STOCK NUMBER	FSCM	PART NUMBER
37	26		81337	6-1-8785
37	27	5945-01-155-8680	81337	6-1-8050
37	28		89020	70
37	29		89020	P630
37	30		89020	P615
37	31	4520-01-237-8038	81337	6-1-8052
37	32	6110-01-013-6482	81337	6-1-8051
37	33		81337	6-1-6250-25
37	34		96906	MS35649-264
37	35		96906	MS90725-109
37	36		96906	MS35338-136
37	37	5945-00-787-3068	12300	KRP11AG120VAC
37	38		12300	27E122
37	39	5945-01-262-0394	81337	6-1-9973
37	40		12300	27E123
38	1	4510-01-214-9139	81337	6-1-8285
38	2		81349	MIL-C-5501/3-R8
38	3		88044	AN816-7B
38	4		96906	MS90725-6
38	5		96906	MS35338-44
38	6		96906	MS27183-9
38	7		81337	6-1-8288
38	8		81337	6-1-8281
38	9		81337	6-1-8280
38	10		81337	6-1-8286
38	11		81337	6-1-8287
38	12		81337	6-1-8279
38	13	4720-00-064-0832	96906	MS28741-8-1440
38	14	4730-00-842-2202	96906	MS24587-8
38	15	4720-00-542-4433	81349	MIL-H-8794-8
39	1		96906	MS35649-2314
39	2		96906	MS35338-140
39	3		96906	MS35307-332
39	4		81337	6-1-9435
39	5		96906	MS35308-364
39	6		96906	MS35338-141
39	7		96906	MS15795-814
39	8		73197	BN360-624-12
39	9	3510-01-223-3306	79466	205000
*39	10		81337	6-1-8210
*39	11		81337	6-1-9254
*39	12		81337	6-1-8358
40	1	4720-00-202-7845	96906	MS28741-8-0160
41	2	4720-00-540-1368	81349	M8794-10
40	3	4730-00-842-2202	96906	MS24587-8
40	4		96906	MS35307-308
40	5		96906	MS35338-82
40	6		96906	MS51967-2
40	7		81337	6-1-6256
40	8		15472	CUNO-DS
40	9		81343	070202
40	10		61349	P531 1/4LM2 1/21 N-160PSI
40	11	4820-00-849-1220	96906	MS35782-5

**CROSS-REFERENCE INDEXES
FIGURE AND ITEM NUMBER INDEX**

FIG.	ITEM	STOCK NUMBER	FSCM	PART NUMBER
40	12	4730-00-980-0967	12168	633-1
40	13		81348	WW-N-351
40	14		81345	UL514
41	1	4730-00-251-1010	1Y370	3729241
41	2		81337	6-2-2371-20-437
41	3		81343	J514-070102
41	4		58417	100241
41	5		58417	100371
41	6		58417	123572
41	7		58417	123997
41	8		58417	108051
41	9		58417	100901
41	10		58417	109777
41	11		58417	121732
41	12		58417	991355
41	13		58417	123581
41	14		81343	J514-070202
41	15		58417	24800
41	16		58417	100031
41	17		58417	100291
41	18		58417	100301
41	19		58417	101861
41	20		58417	100319
41	21		58417	109026
41	22		58417	111401
41	23		58417	120353
41	24	5330-00-375-1690	54108	199413056
41	25	4730-01-269-9649	99166	131129
41	26		58417	122822
41	27		58417	134122
41	28		58417	134137
41	29		58417	128527
41	30		58417	128283
41	31		58417	113331
41	32		99166	J3BA 178P
41	33	4320-00-432-1691	99166	H3BA100
42	1	4540-01-223-6446	99680	UV8A-6
42	2		81337	6-2-2991
42	3		81337	6-2-2368-20-384
42	4		81337	6-2-2368-20-386
42	5	9340-01-283-2361	81337	6-1-9081
42	6		81345	UL514B
42	7		96906	MS90725-6
42	8		96906	MS45904-69
42	9		81337	6-1-8771-23
42	10		96906	MS90725-3
42	11		96906	MS45904-69
42	12		81337	6-2-2368-20-382
42	13		96906	MS51967-2
42	14		96906	MS45904-69
42	15		96906	MS35489-6

**CROSS-REFERENCE INDEXES
FIGURE AND ITEM NUMBER INDEX**

FIG.	ITEM	STOCK NUMBER	FSCM	PART NUMBER
42	16	4520-01-246-9584	81337	6-2-2365-20-374
42	17		72869	6-1-2363-20-430A
42	18		96906	MS51981-41
42	19		81337	6-2-2365-20-370
42	20	4530-00-359-9556	5H185	1.35-A-30
42	21		81337	6-2-2365-20-376
42	22		81337	6-2-2365-20-373
42	23		81337	6-2-2365-20-372
42	24		96906	MS90725-8
42	25		96906	MS90728-8
42	26		96906	MS35961-1
42	27		81337	6-2-2370-20-381
42	28		81337	6-2-2364-20-378
42	29		96906	MS51967-2
42	30		96906	MS45904-69
42	31		96906	MS55310-6
42	32		96906	MS5333-40
42	33		81337	6-2-2366-20-380
42	34		81337	6-2-2366-20-394
42	35		81337	6-1-8374
42	36		34181	50001-(1T-201)
42	37		81337	6-1-8395
43	1		96906	MS35842-16
43	2		81348	ZZ-H-601
43	3		96906	MS51963-65
43	4		81337	6-2-2371-20-435
43	5		81337	6-2-2371-20-430
43	6		96906	MS51963-83
43	7		81337	6-2-2371-20-434
43	8		96906	MS9072560
43	9		96906	MS35338-141
43	10		96906	MS90725-36
43	11		96906	MS35338-45
43	12		81337	6-2-2371-20-428
43	13		96906	MS20066-143
43	14		96906	MS90725-29
43	15		96906	MS35338-140
43	16		50380	P56H1320
43	17		81337	6-2-2371
43	18		96906	MS21316-58
43	19		81337	6-2-2376-20-424
43	20		96906	MS90725-6
43	21		96906	MS35338-44
43	22		81337	6-2-2371-20-430
43	23		81337	6-2-2376-20-427
43	24		81337	6-2-2371-20-423
44	1		96906	MS35206-268
44	2		81337	6-2-2363-20-401 &402
44	3	4720-00-289-9200	81349	M8794-48
44	4	4730-00-842-2202	96906	MS24587-8

**CROSS-REFERENCE INDEXES
FIGURE AND ITEM NUMBER INDEX**

FIG.	ITEM	STOCK NUMBER	FSCM	PART NUMBER
44	5		81343	070102
44	6		81337	6-1-8115
44	7		81348	WW-U-516
44	8		81343	070202
44	9	4810-01-170-2433	81337	6-1-8114
44	10		96906	MS90725-38
44	11		96906	MS35333-39
44	12		96906	MS45904-73
44	13		96906	MS51967-5
44	14		96906	MS90725-38
44	15		96906	MS35335-34
44	16		96906	MS45904-73
44	17		96906	MS51967-5
44	18		81337	6-2-2366-20-393
44	19		81337	6-2-2367
44	20		81337	6-1-8760
44	21		99816	72C1
44	22		93970	A482
44	23		93970	CA485
44	24		15605	10897-H6-1
44	25		96906	MS35206-265
44	26		99816	72171-1/2
44	27		81337	6-1-1934-32-38
44	28		81337	6-1-9251-14
44	29		59730	2204
44	30		59730	2524
45	1		96906	MS24627-48
45	2		96906	MS35338-43
45	3		96906	27183-7
45	4		81337	6-2-2340
45	5		96906	MS35206-263
45	6		96906	MS35338-44
45	7		81337	6-2-2349
45	8		96906	MS51967-2
45	9		96906	MS35338-44
45	10		96906	MS90726-4
45	11		96906	MS35338-44
45	12		81337	6-2-2351
45	13		81337	6-2-2350
45	14		81337	6-2-2361
45	15		81337	6-2-2339-20-271
45	16		96906	MS51971-2
45	17		96906	MS35338-83
45	18		81337	6-2-2355
45	19		96906	MS90725-3
45	20		96906	MS35338-44
45	21		81337	6-2-2357
45	22		81337	6-2-2348
45	23		81337	6-2-2346
45	24		81337	6-2-2346-20-342
45	25		81337	6-2-2346-20-340

**CROSS-REFERENCE INDEXES
FIGURE AND ITEM NUMBER INDEX**

FIG.	ITEM	STOCK NUMBER	FSCM	PART NUMBER
45	26		81337	6-2-2352
45	27		81337	6-2-2342
45	28		81337	6-2-2352-20-338
45	29		81337	6-2-2352-20-333
45	30		81337	6-2-2343
45	31		81337	6-2-2343-20-348
45	32		81337	6-2-2343-20-351
45	33		81337	6-2-2343-20-347
45	34		81337	6-2-2341
45	35		81337	6-2-2354
45	36		81337	6-2-2341-20-326
46	1		81337	6-2-2334-20-123
46	2		95879	1641-B
46	3	5340-00-195-5651	81337	6-1-2329-20-128
46	4		96906	MS24692-157
46	5		81337	6-2-2323-20-592A
46	6		96906	MS350206-276
46	7		96906	MS35333-40
46	8		81337	6-2-2323-20-592
46	9		81337	6-2-2323-20-136
46	10		96906	MS51967-14
46	11		96906	MS35335-33
46	12		96906	MS90728-114
46	13		81337	6-2-2323-20-115
46	14		96906	MS21318-14
46	15		81337	6-2-2324-20-121
46	16		81337	6-2-2324-20-116
46	17		96906	MS35206-279
46	18		96906	MS35335-33
46	19	5365-01-287-5353	81337	6-2-2324-20-573
46	20		96906	MS51943-31
46	21		96906	MS27183-10
46	22	5930-00-960-7650	91929	BAF1-2RNLH
46	23	5305-00-990-1347	96906	MS35190-292
46	24		96906	MS51967-14
46	25		96906	MS35335-37
46	26		81377	6-2-2332-20-226
46	27		96906	MS35206-311
46	28		96906	MS51967-8
46	29		96906	MS35335-35
46	30		81337	6-2-2332-20-227
46	31		81337	6-1-8375
46	32		81337	6-2-2326-20-110
46	33		81337	6-2-2307-20-219
46	34		96906	MS35206-283
46	35		96906	MS35649-202
46	36		96906	MS35338-44
46	37		96906	MS27183-10
46	38		96906	MS35206-263
46	39		96906	MS35649-202
46	40		96906	MS35338-44

**CROSS-REFERENCE INDEXES
FIGURE AND ITEM NUMBER INDEX**

FIG.	ITEM	STOCK NUMBER	FSCM	PART NUMBER
46	41		81337	6-2-2310-20-571
46	42		81337	6-1-2332-20-222A
46	43		81337	6-2-2332-20-218
46	44		81337	6-2-2415
46	45		81337	6-1-8123
46	46		81337	6-1-8378
47	1		96906	MS35206-263
47	2		96906	MS35338-43
47	3		81337	6-2-2312-20-235
47	4		96906	MS590725-111
47	5		96906	MS35338-48
47	6		96906	MS27183-18
47	7	3510-01-286-1897	81337	6-2-2315-20-635
47	8		81337	6-2-2315-20-202
47	9		81337	6-2-2315-20-214
47	10	4730-00-534-6934	24981	112
47	11		81337	6-2-2315-20-216
47	12		96906	MS51967-8
47	13	5305-00-068-0502	96906	MS90725-6
47	14	5310-00-582-5965	96906	MS35338-44
47	15		81337	6-2-2315-20-203
47	16		96906	MS51095-335
47	17		72869	6-1-2315-20-208
47	18	3110-00-554-3184	81337	6-2-2315-20-205
47	19		96906	MS16624-4175
47	20		81337	6-2-2315-20-204
47	21		96906	MS51963-103
47	22		72869	6-1-2312-20-199A
47	23		81337	6-2-2315-20-636
47	24		81337	6-2-2315-20-210
47	25	3020-00-185-0137	72625	SINGLE65
47	26	9505-00-242-7527	81346	ASTM A580
48	1		81337	6-1-8372
48	2		96906	MS35227-65
48	3		96906	MS35338-43
48	4		81337	6-1-9244
48	5		81337	6-1-8385
48	6		81337	6-1-8386
48	7		81337	6-1-8788
48	8		96906	MS35207-262
48	11		15605	9115-H168
48	12		96906	MS27183-10
48	13		96906	MS21316-23
48	14		96906	M535206-265
48	15		81337	6-2-2310-20-75
48	16	4540-01-230-8586	72144	UVM2
48	17	6645-01-159-8787	72144	MT710
48	18		96906	MS35275-226
48	19	6645-01-159-8787	72144	MT710
48	20		96906	M535207-262
48	21		96906	MS35650-304

**CROSS-REFERENCE INDEXES
FIGURE AND ITEM NUMBER INDEX**

FIG.	ITEM	STOCK NUMBER	FSCM	PART NUMBER
48	22		96906	MS35338-81
48	23		98713	613060
48	24		96906	M535275-243
48	25		81337	6-1-9245
48	26		30703	J3753
48	27		96906	MS35206-270
48	28		96906	MS35469-202
48	29		96906	MS35338-43
48	30		96906	MS27183-7
48	31		98752	8431227
48	32		59730	141
48	33		96906	M535-338-43
48	34		24326	3774
48	35		98752	8431089-1
48	36		96906	MS35207-259
48	37		30703	00-13M
48	38		96906	MS20613-3P3
48	39		81337	6-2-2319-20-262
48	40		81337	6-2-2319-20-267
48	41		81337	6-2-2319-20-73
48	42		15235	270
48	43		15235	472
48	44		81337	6-1-9251-11
48	45		59730	5121
48	46		59730	1250
48	47		15235	T217
48	48		59730	4231
48	49		81337	6-1-9251-12
48	50		59730	5221
48	51		12300	KRP11AG
48	52		12300	27E122
48	53		12300	KPR11AG-125V
48	54		12300	27E123
48	55		12300	PM17AY
48	56		96906	M535338-43
48	57		81349	LPOIL004
48	58		15605	C381TS
48	59		04061	509-TOD W-39
48	60		96906	MS35206-283
48	61		81337	6-1-9251-59
48	62		81337	6-1-9250
48	63		81337	6-1-8210
49	1		96906	MS590725-67
49	2		96906	MS15795-211
49	3		96906	MS51967-2
49	4		96906	M535338-44
49	5		98752	8431015
49	6		96906	MS-90725-61
49	7		96906	M535338-46
49	8		96906	M527183-14
49	9		96906	M535650-304

**CROSS-REFERENCE INDEXES
FIGURE AND ITEM NUMBER INDEX**

FIG.	ITEM	STOCK NUMBER	FSCM	PART NUMBER
49	9		96906	MS35690-602
49	10		96906	MS35338-81
49	10	6105-00-136-8475	33743	38A545161
49	11		71041	SCBB15
49	12		71041	FC15
49	13		96906	MS51964-41
49	14		96906	M520068-102
49	15		71041	6-2-2330-20-192
49	16		98752	HKS315-2
49	17		96906	MS90725-36
49	18		96906	MS35338-45
49	19		96906	MS15795-213
49	20	3010-00-933-7932	81337	6-2-2330-20-143
49	21		81337	6-2-2304-20-252
49	22		96906	MS51967-18
49	23		98752	841225
49	24		96906	MS90725-34
49	25		96906	MS535649-2312
49	26		29679	ML148
49	27		98752	8431237-1
49	28		96906	MS-20913-35
50	1		81337	6-1-8392
50	2		96906	MS51967-8
50	3		96906	MS35338-46
50	4		96906	MS24665-302
50	5		96906	MS51968-17
50	6		96906	MS35340-49
50	7		81337	6-1-8815
50	8		81337	6-1-9253
50	9		81349	MIL-STD-1755
50	10		96906	MS35207-283
50	11		96906	MS35338-139
50	12		96906	MS35961-425
50	13		98758	431251
50	14		81337	6-1-9239-1&2
50	15		96906	MS21318-14
50	16		81337	6-1-8372-13
50	17		96906	MS35265-64
50	18		78229	72C1
50	19		96906	MS51959-77
50	20		59739	321
50	21		73168	21100-0
50	22	5975-01-300-0761	73168	23-21110-0
50	23	6685-01-261-7998	60586	30060-50-500
50	24		96906	MS51967-14
50	25		96906	MS35207-265
50	26		96906	MS35338-43
50	27		96906	MS35650-302
50	28	4010-00-725-8402	28839	533054
50	29		81337	6-2-2308-20-97
50	30		81337	6-2-2308-95

**CROSS-REFERENCE INDEXES
FIGURE AND ITEM NUMBER INDEX**

FIG.	ITEM	STOCK NUMBER	FSCM	PART NUMBER
50	31		96906	MS90725-1
50	32		96906	MS35338-44
50	33		81337	6-1-2328-20-106
50	34		96906	MS51967-8
50	35		81337	6-2-2328-20-93
50	36		59730	4250
50	37		59730	4231
50	38		72862	6-1-2337-20-467A
50	39		56730	4230
51	1		96906	MS35308-364
51	2		96906	MS35338-46
51	3		96906	MS15795-814
51	4	5320-01-081-9518	73197	BN360-624-12
51	5		81337	6-1-9906
52	1		81337	6-1-9443
52	2		73197	BN360-624-12
52	3		81337	6-1-8206
52	4		96906	MS35275-266
52	5		96906	MS35206-236
52	6		96906	MS35206-226
52	7		81337	6-1-9086
52	8	5935-01-069-6149	74545	2515-WP
52	9		96906	MS35275-226
52	10		74545	2515
*52	11	5930-00-259-7306	04009	7810UD
52	12		81337	6-1-744-2-9-2
52	13		81337	6-1-744-2-9-3
52	14		59730	UL514-E
52	15		81349	M5086/2-14-0
52	16		81349	M5086/2-14-2
52	17		81349	M5086/2-14-3
52	18		81349	M5086/2-14-5
52	19		81349	MIL-C-13909CTYP E1, GRADE B
52	20		96906	MS35206-281
52	21		96906	MS35338-51
52	22		96906	MS51988-3
52	23		27742	01-0008-0001
52	24		96906	MS51922-17
52	25		96906	MS35338-55
52	26		96906	MS90725-62
52	27		96906	MS27183-7
52	28	4510-01-245-6936	81337	6-1-8212
52	29		81337	6-1-8201
52	30		81337	6-1-9926
52	31	5935-01-024-4275	74545	6035
52	32	5935-01-136-4017	81348	WC596/137-1
52	33		81337	6-1-9925
52	34	5935-01-122-3249	81348	W-C-596/138-1
52	35		81337	6-1-9447
53	1		25567	11495-D

**CROSS-REFERENCE INDEXES
FIGURE AND ITEM NUMBER INDEX**

FIG.	ITEM	STOCK NUMBER	FSCM	PART NUMBER
53	2		25567	31311-002
53	3		25567	21188-002
53	4		25567	6588-BH
53	5		25567	48271-061
53	6		25567	P-04
53	7		96906	MS35782-3
53	8		25567	P-06
53	9		25567	D-06
53	10		96906	MS35338-8
53	11		25567	6477
53	12		25567	C-0605
53	13	4510-01-218-8578	25567	AT-07-S
53	14	5330-00-704-0306	25567	6103GA
53	15	5333-00-859-6340	25567	S-300
53	16		25567	X10-05
53	17		25567	X10-02
53	18	4320-00-707-5975	25567	7724
53	19	4320-00-707-5974	25567	6479-A
53	20	5365-01-185-0483	25567	5889
53	21	4320-00-897-6589	25567	6087
53	22	5330-01-218-8639	25567	25271-821
53	23		25567	6103-D
53	24		25567	4841
53	25	3110-00-818-3370	24446	113A617ABP1
53	26	6110-01-232-7780	03510	112A501WD-P18
53	27	3110-01-226-4650	03510	113A617R-P1
53	29		03510	5K37NN77Y
53	30	4320-00-707-5971	81337	6-1-8212
53	31		25567	10913
54	1		96906	MSS7029-5
54	2	5310-00-088-9167	96906	MS27030-3
54	3		96906	MS27026-5
54	4		81348	W-W-V-35 TYPE II
54	5		96906	MS51953-172
54	6		96906	MS27022-9
54	7		81337	6-1-8215
54	8		96906	MS51953-169
54	9		81337	6-1-8214
54	10		96906	MS35354-127
54	11		08288	MSS5310-10
54	12		81718	H-337-D1
54	13		81718	H-173-1
54	14	5330-00-704-0307	81718	H-440-M
54	15		81718	198
54	16		81718	187-A HOUSING
54	17		81349	MIL-S-16293-A-25
54	18		79466	67218
54	28		81337	6-1-8210
55	1	4730-01-249-1969	81337	6-1-8359
55	2	4730-00-360-0589	81718	MS27022-9

**CROSS-REFERENCE INDEXES
FIGURE AND ITEM NUMBER INDEX**

FIG.	ITEM	STOCK NUMBER	FSCM	PART NUMBER
55	3	4730-00-949-8291	96906	MS27021-10
55	4	4730-00-585-8394	08484	20028S
55	5		81349	M370A050A103000
55	6		96906	MS20725-10
55	7	5330-00-360-0595	96906	MS27030-5
55	8	4720-00-707-1106	81337	6-1-746-7
56	1	4720-01-297-9082	81337	6-1-9946-2
56	1	4720-01-297-9083	81337	6-1-9946-3
56	1	4720-01-297-9085	81337	6-1-9946-1
56	2		73801	457-1 1/2 ID 25F TLG
56	2		73801	457-1 1/2 ID 5 F TLG
56	2		73801	457-1 1/2 ID 8FT LG
56	3	4730-00-948-1722	96906	MS27025-9
56	4	4730-00-909-8627	96906	MS35842-13
56	5	4720-01-297-9084	81337	6-1-9946-4
56	6		73801	630-2 1/2 ID 25F TLG
56	7	4730-01-281-9383	96906	MS27025-13
56	8	4730-00-908-6292	96906	MS35842-14
57	1		81349	MIL-H-7365, SIZE A
57	2		81337	6-2-2303
57	3		81337	6-2-2427
57	4		81337	6-2-2419
57	5		96906	MS27026-8
57	6		72869	6-1-1900-145A
58	1		96906	MS90728-115
58	2		96906	MS35340-48
58	3		88044	AN960-816
58	4		81337	6-1-8355
58	5		96906	SAE J104
59	1		96906	MS35308-362
59	2		96906	MS35340-46
59	3		97403	13214E1235
59	4		73197	BN360-624-6
60	1		81337	6-2-2518-148
60	2		81337	6-1-8803
60	3		81337	6-2-2518-148-16
60	4		81337	6-2-2518-148-13
60	5		96906	MS51967-8
60	6		96906	MS35338-46
60	7		96906	MS90725-60
60	8		81337	6-2-2518-148-7
60	9		81337	6-2-2518-148-7
60	10		81337	6-2-2518-148-5
60	11		81337	6-2-2518-148-1
61	1		81337	6-1-8794
61	2		81337	6-1-8795

CROSS-REFERENCE INDEXES
FIGURE AND ITEM NUMBER INDEX

FIG.	ITEM	STOCK NUMBER	FSCM	PART NUMBER
61	3		81337	6-1-8796
61	4		81337	6-1-8797
61	5		81337	6-1-8798
61	6		96906	MS 35307-360
61	7		96906	MS-51922-18
61	8		96906	MS53082
61	9		81337	6-1-8793
61	10		19207	8690527

By Order of the Secretary of the Army:

Official:

CARL E. VUONO
General, United States Army
Chief of Staff

WILLIAM J. MEEHAN, II
Brigadier General, United States Army
The Adjutant General

DISTRIBUTION:

To be distributed in accordance with DA Form 12-25A, Unit, Direct Support and General Support Maintenance requirements for Laundry Unit, Single Trailer Mounted, with Canvas Cover, Type N532.

RECOMMENDED CHANGES TO EQUIPMENT TECHNICAL PUBLICATIONS



THEN... JOT DOWN THE DOPE ABOUT IT ON THIS FORM. CAREFULLY TEAR IT OUT, FOLD IT AND DROP IT IN THE MAIL!

SOMETHING WRONG WITH THIS PUBLICATION?

FROM (PRINT YOUR UNIT'S COMPLETE ADDRESS)
PFC JOHN DOE
COA, 3d ENGINEER BN
FT. LEONARDWOOD, MO 63108
 DATE SENT

PUBLICATION NUMBER: **TM 10-3510-209-24P**
 PUBLICATION DATE: **31 May 1989**
 PUBLICATION TITLE: **LAUNDRY UNIT, TRAILER MOUNTED**

BE EXACT PIN-POINT WHERE IT IS				IN THIS SPACE TELL WHAT IS WRONG AND WHAT SHOULD BE DONE ABOUT IT:
PAGE NO	PARA-GRAPH	FIGURE NO	TABLE NO	
6	2-1 a			<i>In line 6 of paragraph 2-1a the manual states the engine has <u>6</u> Cylinders. The engine on my set only has <u>4</u> Cylinders. Change the manual to show <u>4</u> Cylinders.</i>
B1		4-3		<i>Callout 16 on figure 4-3 is pointing at a <u>bolt</u>. In key to figure 4-3, item 16 is called a <u>shim</u>. Please correct one or the other.</i>
125	line 20			<i>I ordered a gasket, item 19 on figure B-16 by NSN 2 910-05-762-3001. I got a gasket but it doesn't fit. Supply says I got what I ordered, so the NSN is wrong. Please give me a good NSN</i>

PRINTED NAME, GRADE OR TITLE AND TELEPHONE NUMBER: **JOHN DOE, PFC (268) 317.7111**
 SIGN HERE: **JOHN DOE**

DA FORM 2028-2
 1 JUL 79

PREVIOUS EDITIONS ARE OBSOLETE.
 DRSTS-M Overprint 1, 1 Nov 80

PS--IF YOUR OUTFIT WANTS TO KNOW ABOUT YOUR RECOMMENDATION MAKE A CARBON COPY OF THIS AND GIVE IT TO YOUR HEADQUARTERS

TEAR ALONG PERFORATED LINE

REVERSE OF DA FORM 2028-2 Reverse of DRSTS-M Overprint 2,

1 Nov 80

FILL IN YOUR
UNITS ADDRESS



FOLD BACK

DEPARTMENT OF THE ARMY

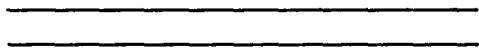

OFFICIAL BUSINESS

COMMANDER
U.S. ARMY AVIATION AND TROOP COMMAND
ATTN: AMSAT-I-MP
4300 GOODFELLOW BOULEVARD
ST. LOUIS, MO 63120-1798

TEAR ALONG PERFORATED LINE

RECOMMENDED CHANGES TO EQUIPMENT TECHNICAL PUBLICATIONS

<h2 style="margin: 0;">SOMETHING WRONG WITH THIS PUBLICATION?</h2>				
 <div style="border: 1px solid black; padding: 5px; display: inline-block; margin-left: 20px;"> <p style="font-size: small; margin: 0;">THEN JOT DOWN THE DOPE ABOUT IT ON THIS FORM. CAREFULLY TEAR IT OUT. FOLD IT AND DROP IT IN THE MAIL.</p> </div>				
FROM (PRINT YOUR UNIT'S COMPLETE ADDRESS)		DATE SENT		
PUBLICATION NUMBER TM 10-3510-209-24P		PUBLICATION DATE 31 May 1989	PUBLICATION TITLE LAUNDRY UNIT, TRAILER MOUNTED	
BE EXACT PIN-POINT WHERE IT IS				
PAGE NO	PARA-GRAPH	FIGURE NO	TABLE NO	IN THIS SPACE TELL WHAT IS WRONG AND WHAT SHOULD BE DONE ABOUT IT:
PRINTED NAME GRADE OR TITLE AND TELEPHONE NUMBER			SIGN HERE	

REVERSE OF DA FORM 2028-2 Reverse of DRSTS-M Overprint 2, |

1 Nov 80

FILL IN YOUR
UNITS ADDRESS



FOLD BACK

DEPARTMENT OF THE ARMY

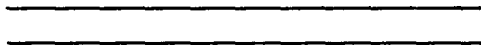

OFFICIAL BUSINESS

COMMANDER
U.S. ARMY AVIATION AND TROOP COMMAND
ATTN: AMSAT-I-MP
4300 GOODFELLOW BOULEVARD
ST. LOUIS, MO 63120-1798

TEAR ALONG PERFORATED LINE

The Metric System and Equivalents

Linear Measure

- 1 centimeter = 10 millimeters = .39 inch
- 1 decimeter = 10 centimeters = 3.94 inches
- 1 meter = 10 decimeters = 39.37 inches
- 1 dekameter = 10 Meters = 32.8 feet
- 1 hectometer = 10 dekameters = 328.08 feet
- 1 kilometer = 10 hectometers = 3,280.8 feet

Weights

- 1 centigram = 10 milligrams = .15 grain
- 1 decigram = 10 centigrams = 1.54 grains
- 1 gram = 10 decigram = 0.35 ounce
- 1 dekagram = 10 Grams = .35 ounce
- 1 hectogram = 10 dekagrams = 3.52 ounces
- 1 kilogram = 10 hectograms = 2.2 pounds
- 1 quintal = 100 kilograms = 220.46 pounds
- 1 metric ton = 10 quintals = 1.1 short tons

Liquid Measure

- 1 centiliter = 10 milliliters = .34 fluid ounce
- 1 deciliter = 10 centiliters = 3.38 fluid ounces
- 1 liter = 10 deciliters = 33.81 fluid ounces
- 1 dekaliter = 10 liters = 2.64 gallons
- 1 hectoliter = 10 dekaliters = 27.42 gallons
- 1 kiloliter = 10 hectoliters = 264.18 gallons

Square Measure

- 1 sq. centimeter = 100 sq millimeters = .155 sq. inch
- 1 sq. decimeter = 100 sq centimeters = 125.5 sq. inches
- 1 sq. meter (centare) = 100 sq decimeters = 10.76 sq. feet
- 1 sq. dekameter (are) = 1,076.4 sq. feet
- 1 sq. hectometer (hectare) = 100 sq. dekameters = 2.47 acres
- 1 sq. kilometer = 100 sq. hectometers = .386 sq. mile

Cubic Measure

- 1 cu. centimeter = 1000 cu. millimeters = .06 cu. inch
- 1 cu. decimeter = 1000 cu. decimeters = 61.02 cu. inches
- 1 cu. meter = 1000 cu. decimeters = 35.31 cu. feet

Approximate Conversion Factors

To change	To	Multiply by	To change	To	Multiply by
			inches	centimeters	2.540
			centimeters	meters	.305
			meters	meters	.914
			meters	kilometers	1.609
			square centimeters	square centimeters	6.451
			square feet	square meters	.093
			square yards	square meters	.836
			square miles	square kilometers	2.590
			acres	square hectometers	.405
			cubic feet	cubic meters	.028
			cubic yards	cubic meters	.765
			fluid ounces	milliliters	29.573
			pints	liters	.473
			quarts	liters	.946
			gallons	liters	3.785
			ounces	grams	28.349
			pounds	kilograms	.454
			short tons	metric tons	.907
			pound-feet	newton-meters	1.356
			pounds-inches	newton-meters	.11296
			centimeters	inches	.394
			meters	feet	3.280
			meters	yards	1.094
			kilometers	miles	.621
			square centimeters	square inches	.155
			square meters	square feet	10.764
			square meters	square yards	1.196
			square kilometers	square miles	.386
			square hectometers	acres	2.471
			cubic meters	cubic feet	35.315
			cubic meters	cubic yards	1.308
			milliliters	fluid ounces	.034
			liters	pints	2.113
			liters	quarts	1.057
			liters	gallons	.264
			grams	ounces	.035
			kilograms	pounds	2.205
			metric tons	short tons	1.102

Temperature (Exact)

°F Fahrenheit Temperature 5/9 (after subtracting 32) Celsius Temperature °C

